

PRAIRIE FARMER'S  
RELIABLE DIRECTORY  
— of —  
FARMERS and BREEDERS

KANE COUNTY, ILLINOIS

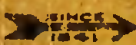

Published By



**PRAIRIE FARMER** - Chicago

*Illinois Oldest and Best Farm Paper*

# Holstein-Friesians—Berkshires

Iowanna Pontiac Waldorf 108,766, Grandson of Pontiac Burke 46 A. R. O. Daughters out of Frysian Waldorf 155,158. Record as Junior 4 years old:

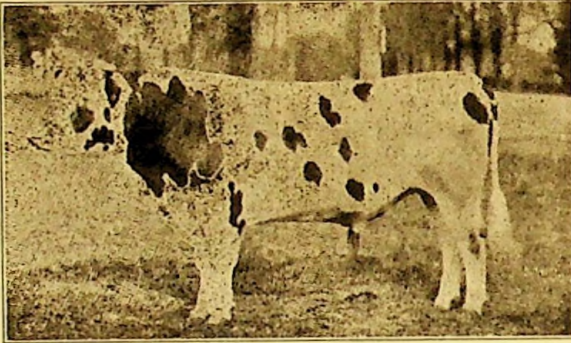

*Iowanna Pontiac Waldorf, No. 108,766*

Milk  
24,648.6 lbs.  
Butter  
1,117.99 lbs.  
Record 7 yrs. old,  
741.6 lbs. Milk.  
Record 7 days,  
34.06 lbs. Butter.  
Record 30 days,  
3059.1 lbs. Milk.  
Record 30 days,  
139,936 lbs. Butter.  
Grand Champion  
cow Waterloo  
Dairy Cattle Con-  
gress. 2nd Prize  
National Dairy  
Show. 1917.

## BULL CALVES FOR SALE

Mooseheart Berkshires are Cholera Immune. Herd headed by Double's Climax 231,990, Grand Champion Alabama and Mississippi State Fairs, 1917.

Mooseheart Rivals Masterpiece 228,157. Grand Champion Louisiana State Fair and National Farm and Livestock show.

First Prize Senior Yearling International, 1917.



*10 Months' Old Gills*

## PIGS, ALL AGES, FOR SALE

PERCHERON MARES FOR SALE

S. C. WHITE LEGHORNS  
S. C. RHODE ISLAND REDS

# MOOSEHEART FARM

WM. FIELDEN, Mgr.  
35 Miles West of Chicago

MOOSEHEART, ILL.

2009-168

FARMERS AND BREEDERS, KANE COUNTY

# The Rug Store

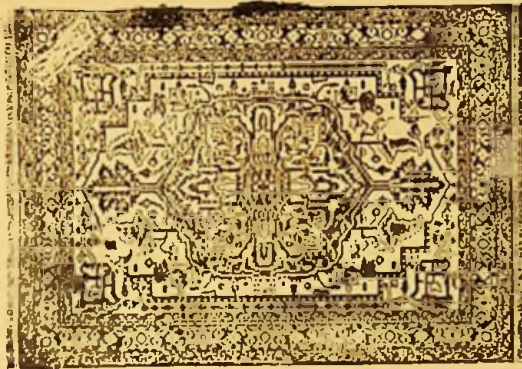

The House  
of a  
THOUSAND  
PATTERNS

Beautifully Dis-  
played on well  
lighted racks.  
Light supplied  
from 30 windows.  
We carry all sizes.

The Place to Buy RUGS,  
CARPETS, MAT-  
TINGS, LINOLEUMS,  
WINDOW SHADES,

Draperies and Drapery  
Fixtures, Vacuum Clean-  
ers and Washing Ma-  
chines.

Bring in your mail order  
catalog and we will dupli-  
cate any rug shown which  
we have in stock at a saving  
of 10 per cent.

There is no "Blue Monday"  
if you have an Apex Wash-  
er. A clean washer and  
clothes saver. Use any  
power.

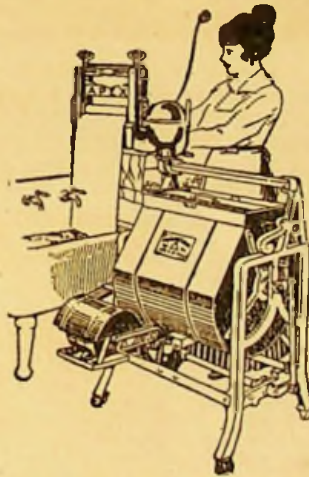

## ADAM L. BLEITZ

Chicago Phone 366

Inter-State Phone R-982

New Frazier Building—Second Floor

AURORA - - - - - ILLINOIS

# Holstein-Friesians—Berkshires

Iowanna Pontiac Waldorf 108,766, Grandson of Pontiac Burke 46 A. R. O. Daughters out of Fryslan Waldorf 155,158. Record as Junior 4 years old:

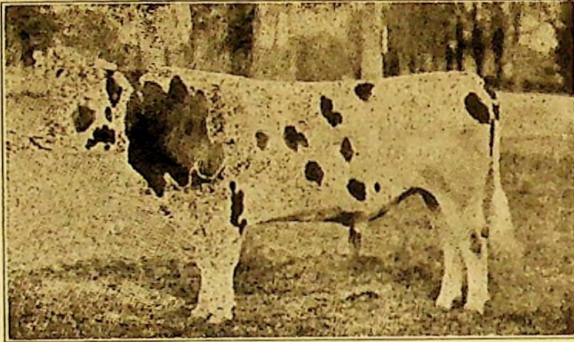

*Iowanna Pontiac Waldorf, No. 108,766*

Milk  
24,648.6 lbs.  
Butter  
1,117.99 lbs.  
Record 7 yrs. old,  
741.6 lbs. Milk.  
Record 7 days,  
34.06 lbs. Butter.  
Record 30 days,  
3059.1 lbs. Milk.  
Record 30 days,  
139.936 lbs. Butter.  
Grand Champion  
cow Waterloo  
Dairy Cattle Con-  
gress. 2nd Prize  
National Dairy  
Show, 1917.

## BULL CALVES FOR SALE

Mooseheart Berkshires are Cholera Immunc. Herd headed by Double's Climax 231,990, Grand Champion Alabama and Mississippi State Fairs, 1917.

Mooseheart Rivals Masterpiece 228,157, Grand Champion Louisiana State Fair and National Farm and Livestock show.

First Prize Senior Yearling International, 1917.

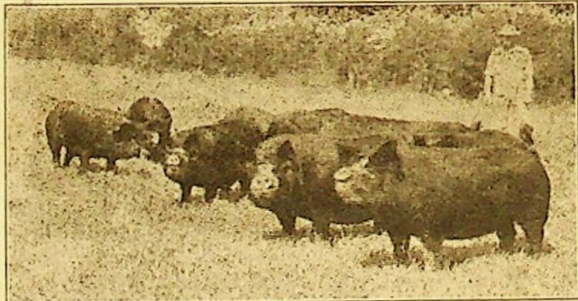

*10 Months' Old Gilts*

## PIGS, ALL AGES, FOR SALE

PERCHERON MARES FOR SALE

S. C. WHITE LEGHORNS  
S. C. RHODE ISLAND REDS

## MOOSEHEART FARM

WM. FIELDEN, Mgr.  
35 Miles West of Chicago

MOOSEHEART, ILL.

2009-168

FARMERS AND BREEDERS, KANE COUNTY

# The Rug Store



The House  
of a  
THOUSAND  
PATTERNS

Beautifully Dis-  
played on well  
lighted racks.  
Light supplied  
from 30 windows.  
We carry all sizes.

The Place to Buy RUGS,  
CARPETS, MAT-  
TINGS, LINOLEUMS,  
WINDOW SHADES,

Draperies and Drapery  
Fixtures, Vacuum Clean-  
ers and Washing Ma-  
chines.

Bring in your mail order  
catalog and we will dupli-  
cate any rug shown which  
we have in stock at a saving  
of 10 per cent.

There is no "Blue Monday"  
if you have an Apex Wash-  
er. A clean washer and  
clothes saver. Use any  
power.

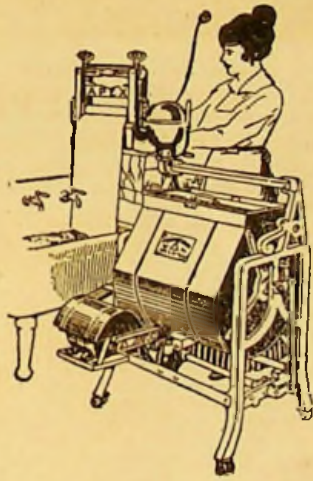

## ADAM L. BLEITZ

Chicago Phone 366

Inter-State Phone R-982

New Frazier Building—Second Floor

AURORA - - - - - ILLINOIS



## In Union There is Strength

THE keynote of Prairie Farmer's policy is service to Prairie Farmer readers. This service includes the latest and best information on soil fertility, crop growing, livestock management and feeding, dairying, livestock diseases, farm buildings and machinery, home and household problems, and every other question relating to practical farming.

Questions on these subjects will be answered by personal letter for members of Prairie Farmer's Protective Union. These answers are by experts—men and women who have made a study of the subject and who know what they are talking about.

The service rendered by Prairie Farmer through our Protective Union goes much further than this. We have an experienced farm lawyer on our staff. His advice is free to members of Prairie Farmer's Protective Union. He will answer all questions about farm law, and will help out any member of the Union who may be in difficulty.

The greatest service rendered by Prairie Farmer's Protective Union is in investigating investment schemes, swindles, etc., and giving our members full information about them. Do not invest in any proposition, however attractive, until you have written us about it. If an agent calls on you with any investment scheme, with a new variety of seed, with a livestock remedy, or with anything else about which you are not fully informed, write us before investing any money or signing any papers. Send us all the printed matter about the proposition that you can get, and we will make a full and impartial investigation and report promptly.

This service has already saved members of the Prairie Farmer's Protective Union thousands of dollars. We want to serve you, and the service will save you money.

If you have subscribed for Prairie Farmer and for this Directory you thereby become a member of Prairie Farmer's Protective Union. There are no other dues or charges.

Your certificate of membership is printed below. It entitles you to the full service of Prairie Farmer's Protective Union. Make use of this service freely by writing us whenever you want help or information.

### CERTIFICATE OF MEMBERSHIP.

This certifies that.....  
 is a member in good standing of Prairie Farmer's Protective Union, and is entitled to the full service of the Union without charge for the period of his paid-up subscription to Prairie Farmer. All communications and requests for service should be addressed to

PRAIRIE FARMER'S PROTECTIVE UNION,  
 223 W. Jackson Boul.

Chicago, Illinois

## Introduction



**I**N this directory we have endeavored to give Kane county farmers a complete and reliable directory of the farmers, breeders and merchants of the county, with such other information as will make the directory a valuable reference book.

The task of calling on every farmer in a county and collecting the information for such a directory is a tremendous one. We have received splendid co-operation from the farmers and business men of the county, without which the publication of such a directory would be impossible. In a very few cases we have found farmers unwilling to give the information requested, which accounts for a few names that do not appear.

A few mistakes are bound to occur in a directory that involves so large an amount of work, but we have spared no effort or expense to make the information complete and accurate, and we believe that the mistakes are very few.

We want to speak a word of appreciation for the advertisers whose liberal support has helped materially to bear the heavy expense of publishing this directory, and ask that you favor them with your patronage whenever possible.

We hope and believe that the publication of this directory will be a real service to Kane county farmers and in line with PRAIRIE FARMER'S policy of service to the farmers of Illinois. We hope that the increased circulation of PRAIRIE FARMER in Kane county, which has resulted, will help in the movement for better farming, better farm living, and more prosperity for the counties, and that our many new friends will become permanent members of the big PRAIRIE FARMER family.

BURRIDGE D. BUTLER,  
Publisher, Prairie Farmer



# Stelford's Yellow Dent "White Cap"

is the one corn that stands the "Gaff." This corn occupies a position all its own. Lonesomely on top, towering above its fellows like a giant peak in a mountain range. In our fifteen years of making "White Cap" history this corn has made a yearly record from 52 bushels to 135 bushels per acre and never a failure in all that time. My specialties, "White Cap" and 90 Day Yellow Dent Corn.

*Write for Free Catalog*

**H. J. Stelford**  
Breeder of Real Seed Corn  
**GILBERTS, Kane Co., ILL.**  
I. S. Phone L. 181 Plato



# Prairie Farmer's Directory

*of*

## Kane County Illinois

Complete Directory of the Farmers of Kane County, with valuable information about each farm.

Breeder's Directory, giving full classified list of breeders of purebred livestock and poultry.

Business Directory, giving list of all business houses in Kane County.

Valuable statistics and general information.

Copyright, 1918

By PRAIRIE FARMER PUBLISHING COMPANY



Compiled and Published by

**Prairie Farmer Publishing Co.**

CHICAGO, ILLINOIS

## BINDER TROUBLES AND ADJUSTMENTS

By C. O. Reed, University of Illinois, in Prairie Farmer.

To have to await the services of an expert when every minute of the harvest days is money is not only an expensive practice, but in most cases is an unnecessary one if the operator will only use patience and good judgment and try to understand a few very simple principles of what seems a complicated machine. The purpose of this article is to aid the operator in his most common binder troubles. To cover the ground in the most logical and concise manner, let us consider troubles under the three general heads: general binder troubles, binder head troubles and knotter head troubles.

**Starting.** If possible, start the new machine on a road or in a pasture before going into the grain field. Use plenty of kerosene and run the machine empty for about five minutes, taking notice that every duct to bearings and every oil hole is open. Then apply lubricating oil. When you are ready to enter the grain with a new machine, raise the machine well up, tilt the platform forward; open the throat of the machine by throwing the butt adjuster forward and start in with about one-half of a full swath. After five minutes work the machine is ready for maximum results. If compelled to make a full swath at the start, cut the grain extra high.

Never change the adjustment of a new binder head before going into the field. It may miss a few bundles at first, but do not adjust. Apply a liberal amount of coal oil to the knotter head and the trouble will usually disappear.

**New Machine Failing to Start.** Occasionally a new machine fails to start due to some part sticking or catching. Throw the binder out of gear and see that the bull wheel revolves without catching. Remove the elevator chain and throw in gear. This will test the sickle. Next put on elevator chain and throw off reel chains. This will test the rollers. Then connect and test the reel. This method

will test one part at a time and should locate the trouble without difficulty. In testing out head for failure to revolve, operate head by hand at back of machine through shaft which drives head from elevator chair.

### General Binder Troubles

**Chains.** Undue wear in chains may be caused by the chain being run too tight or backwards. Run the chain with the hooks of the links leading and with the openings of the hooks out. The use of oil or grease on chains, if the binder is being run in a sandy country or under dusty conditions, is not to be recommended, for the oil will collect the fine particles of grit and cause excessive wear. Under such conditions use dry graphite. Chain jumping is caused by the chain being too loose or by the sprocket being badly worn. If a worn sprocket is the cause for the trouble a new one will have to be supplied.

**Canvas Troubles.** The creeping of canvases is caused by running them too loose or by the elevators not being square. Test the elevators to see if they are square by means of measuring the diagonals, and then square by the special apparatus to be found for that purpose. Have the canvases of the same tightness on both sides.

Canvases not elevating the grain may be caused by missing slats or loose canvases. Broken slats are generally caused by the elevators not being square, or by the canvases not being buckled evenly and thus the slat is forced to pass over the roller at an angle to it. Chewed slats may be caused by a projecting bolt or the canvas guides being out of shape.

**Heavy Draft.** Heavy draft may be caused from lack of sufficient good lubricating oil, bull wheel being entered in quadrant wrong; chains, especially main drive chain, being too tight; paint or varnish not being cut out of the bearings; or rollers binding. Apply lubricating oil to the bearings

Enter the bull wheel in the quadrant square. Have the proper tension in the chains. Coal oil will cut the paint or varnish from bearing surfaces. When machine is empty, operator should be able to move elevators by hand on elevator chain.

**Sidedraft.** Sidedraft in a binder refers to such resistance of the platform end of the machine as to cause a "dragging" of platform, and hence results in a tendency to run the machine into the grain. It may be caused by (a) grain wheel bearing too light; (b) grain wheel being out of proper adjustment; (c) sickle parts not cutting properly, resulting in a pulling off of stalks rather than cutting; (d) very light grain may give a condition where sidedraft is more noticeable, and (e) a fast horse on the outside may lead the operator to believe he has sidedraft.

**Remedies.** (a) See that grain wheel revolves freely and perfectly on axle. If axle, bearings and wheel bell are badly worn, replace. (b) The inexperienced operator cannot tell whether a grain wheel is aligned properly or not. It should lead out of the grain slightly, and in case of poor alignment here, an expert must be called. (c) Obvious. (d) Sidedraft here is an advantage rather than an objection for it indicates the best construction. (e) Put fast horse on inside.

If difficulty is experienced in getting far enough into the grain with a tongue truck attachment, make adjustments to increase the angle between the platform and tongue proper, i. e., without changing position of machine make adjustments to let horses away from grain slightly. If machine runs too far into grain, make adjustments to bring horses a little closer to grain line. These adjustments can be found between tongue and stub tongue on the McCormick and Milwaukee binders, and in the truck axle braces on the Deering. If sufficient adjustment is not provided in the Deering to permit a full swath, turn the tongue over.

**Badly Shaped Bundles** in good grain are caused by improper manipulation of binder parts. Set the reel to strike straws about two inches below the heads. Run the butter as near at right angles to the rollers on tier shaft as possible, even if you have to sacrifice an inch or two in

the position of the band on the bundle. Do not expect the butter to shove the straws down under the breast plate. Adjust the position of the head to bring the straws under the breast plate and then adjust the butter to smooth the butt of the bundle. In uneven grain the head, butter and reel must be shifted often to obtain the best results. In very short grain or in down grain leaning toward the elevators we have probably the worst conditions for good bundle making, especially for eight-foot binders. First, do all possible to retard the heads by running the platform as level as possible and place a rope head-retarder across the platform, tying the same to the outside divider frame. A rope head-retarder is often found to give better results than the retarding strap iron sent out with the machine, but if the latter is used, the operator will find that he gets very good results in retarding heads by bending up or crinkling the end of the strap iron. Throw the head as far forward as possible and run the butter as near perpendicular to the rollers as possible to still have the bundle securely tied. Tighten the front grain check.

**Badly Shaped Bundles in Long Tangled Grain** can be remedied by loosening all grain checks slightly and by adjusting the head to tie a smaller, looser bundle.

**Getting Grain Down to Packers.** Trouble is sometimes experienced in getting light, fluffy grain down to the packers. See that the deck roller is working properly and lower the deck cover.

**Choking Down.** Sometimes in heavy, fluffy and tangled grain, and often in flax, the head cannot discharge a bundle and is stopped by "choking." Adjust the head to tie a smaller, looser bundle, loosen all grain checks and loosen the tension on the compressor spring, which is the spring attached to the compressor rod.

**Bundles Too Loose or Too Tight.** Tighten or loosen the trip spring shown in Illustration 1 and described below under "Binder Head Troubles." Do not attempt to make a tight bundle by tightening the twine tension on the twine can. The twine tension is not for the purpose of affecting the

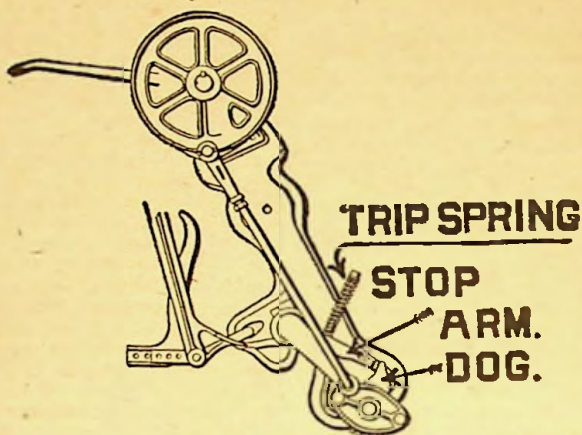

tightness of bundles and if it is used for such purpose serious needle troubles will result. The twine tension should be sufficiently tight to keep back slack in the twine between the can and needle.

**Bundles Too Large or Too Small.** Move the compressor arm nearer or farther away from the needle. The compressor arm is that arm against which the bundle is formed and as it is moved in or out that space in which the bundle is formed is changed.

**Reel Troubles.** Short oats is often the cause for considerable reel trouble, especially reel breakage on those machines which have no outside reel support. The operator cutting short oats will necessarily have to tilt his platform well forward and run his reel low. This means that occasionally the reel slats will whip down onto the guards and result in broken parts. Farmers in some localities have solved this difficulty by tacking on to each reel slat a piece of heavy linoleum about six inches wide. The reel can then be run higher, for this extra piece on the slats serves admirably to force the grain over onto the platform and at the same time is sufficiently flexible to give if the reel is whipped down on the guards.

#### Binder Head Troubles

Before taking up binder head troubles let us refer to the first illustration and get clearly in mind the exact function of the parts mentioned. Every operator is aware that his packer shaft revolves continually and

that at certain moments it must drive the whole binder head while the bundle is being tied and cast. The dog, shown in the illustration, is that mechanism which throws the head in motion with the rest of the machine, or it is that mechanism which momentarily engages the head with the continuous motion of the packers while the bundle is being tied. Sufficient pressure by the straw on the trip arm raises the stop arm, shown in the illustration, which allows the dog to be forced into the path of the continually revolving binder head driver. A little spring attached to the dog forces the dog into the path of this driver when the dog is released, and this same spring holds the dog in this path until the stop arm can drop back into place and force the dog back out of the way of the revolving drivers of the packer shaft. When the dog is thrown back out of the path of the binder head drivers, the motion in the head ceases and the dog, if properly working, must remain engaged with the packer shaft until the discharge arms make a complete revolution. The continuity of motion in the head depends upon the dog.

**Discharge Arms Fail to Start or Fail to Revolve Completely.** This is a dog trouble. See that the dog spring is in place and is of sufficient strength to hold the dog in the path of the binder head drivers when the dog is released. See also that the striking faces of the dog and dog driver are not worn sufficiently to permit them

to slip by one another. If the discharge arms revolve by jerks it is very probable that a worn condition in the striking faces is the cause.

**Discharge Arm Revolve Continually.** Before discussing this trouble a word should be said regarding timing. It will be noticed that every part of the binder head except the packers works at a certain moment in relation to other parts. The dog makes a certain number of revolutions before the stop arm is allowed to drop back into place to throw the dog out of engagement with the binder head drivers. Hence the relation between the stop arm and the dog is a set relation maintained through beveled gears. If for any reason these gears are separated and not put back in the original definite relation to each other, the head is said to be out of time. This means that the stop arm would not be in place at the proper moment to throw the dog out of engagement and a second revolution of the discharge arm immediately follows the first. The timing principle holds true in all makes of heads and is obtained in a way more or less common in all types, though the mechanism will vary to some degree in its shape and position. If the discharge arms revolve continually the head may be out of time or the stop arm face may be so badly worn that it allows the dog to slip by when the two come together. If the machine is out of time, i. e., if the stop arm is not in place to throw the dog out in the proper time, time the head by properly meshing the beveled gears between the packer shaft and the binder head counter shaft which runs up to drive the tier shaft. If the striking faces between the dog and the stop arm are so worn that they slip by one another, file the faces to their original form. If this allows too much play or looseness in the dog (which can be tested by taking hold of the discharge arms to determine whether they are tight or loose) a new dog or perhaps a new stop arm must be purchased. Some machines permit lengthening of the stop arm. Look for such adjustment and use same to hold the dog back tighter.

**Casting Very Small Bundles.** There are two causes for this trouble. The dog may not be thrown out at the

proper time, and the remedy for such a condition has been just stated above. Small bundles often appear in badly tangled grain when the cast bundle is not cleaned from the machine and its weight trips the head again immediately and a small bundle is cast which seems to be really a part of the first. Manipulate the machine to make a clean bundle, loosen the grain checks, adjust the trip spring to tie a looser bundle and adjust the compressor arm to tie a smaller bundle.

**Discharge Arms Not Set Tight, or Dog Drive Strikes Dog.** Usually these two conditions accompany one another and are due to extreme wear in gears and dog, or tier shaft lock may have become loosened. The tier shaft lock is usually a little dog working behind the tier shaft cam wheel at the end of the tier shaft. It holds the discharge arms in place when they are at rest. Examine your binder head for this mechanism and if it can be adjusted usually the trouble can be remedied by such adjustment. If the cam track in tier shaft cam wheel acts as the lock, new parts may have to be added to relieve badly worn conditions, but this will not necessarily remedy the striking between dog and driver. If head is very badly worn and all gearing has considerable play, the dog may be advanced one cog which will bring the head into better time. Great care must be used in doing this, however, for it often happens that a head so treated will work perfectly when operated by hand, but when driven by the packer shaft under actual conditions the tier shaft is not compelled to complete its revolution and thus is not "driven home" and locked. This will then result in the discharge arms dropping down and in greater interference between dog and driver. It is sometimes found necessary to replace badly worn gears, in order to entirely eliminate this trouble.

#### Knotter Head Troubles

All binders are very similar. They combine the same principles, and although the detail of the mechanism may differ somewhat, still for every vital part on one make of machine there can be found on each other machine a part similar in function, very similar in shape, and often very

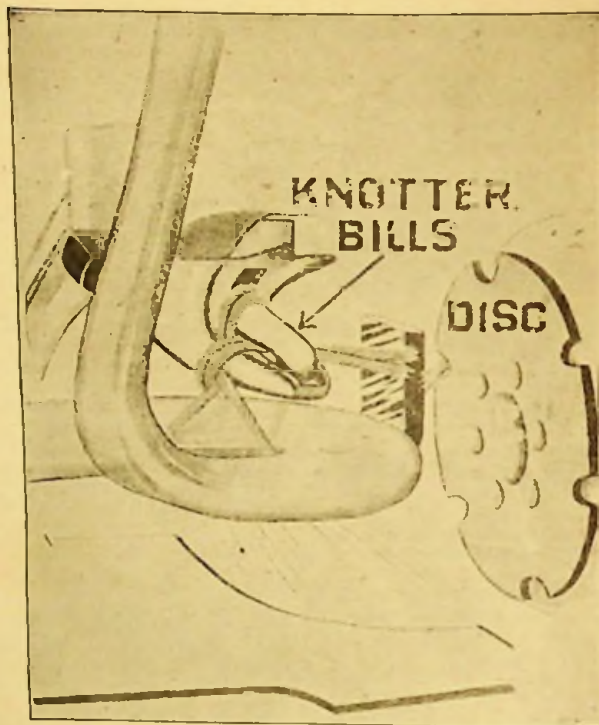

similar in position. This is particularly true in the knotter head or that portion of the binder head which ties the knot. In discussing these troubles then, let us bear in mind that every make of binder has in some form each part shown in the second illustration, and that the functions of these parts are the same though the position and shape may vary slightly.

The disc is that part which holds the end of the twine while the bundle is being formed. The bills, also shown in the illustration, are those parts which tie the knot. It is the function of the needle to bring up the needle end of the band, place it over the bills and into the disc where the disc catches it and securely holds both ends. The bills then revolve, forming a loop about themselves, and after revolving part way they open, seize both ends of the band, as shown in the illustration, and hold the ends of the band while the stripper arm pulls

the loop off the bills—hence the ends of the band are pulled through the loop and the knot is tied. If these operations are kept clearly in mind the operator will find his tying troubles greatly simplified.

Each operator should be able to tell just where his trouble lies by examining the failing band and noting where it is found.

In the third illustration, Figure 1 found clinging to the bills with the simple knot tied around the bills and the loose end cut square and smooth, indicates that the disc spring is too loose and the twine tension is too tight.

The same band found cast with the bundle instead of clinging to the bills would indicate that the disc is but slightly loose, yet too loose. The band indicating such trouble is shown in Fig. 2.

Fig. 3 found clinging to the bills but with the free end crushed and

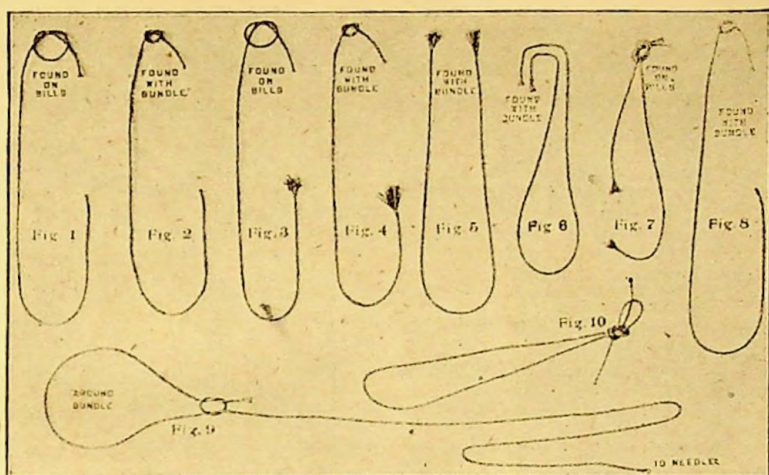

ragged indicates that the disc is too tight and that the twine tension is also too tight.

Fig. 4 found cast with the bundle instead of on the bills indicates that the twine tension is perfect but that the disc is slightly too tight.

Fig. 5 found with the cast bundle and with both ends crushed and ragged indicates that the disc is very tight.

Notice the bent crinkled ends in Fig. 6 and that the band is formed with the bundle. The ends have been in the knot but have pulled out. The bills may be too loose or the "hump" on the underside of the upper bill may be worn away sufficiently so that the bills cannot hold the ends of the band securely enough when the loop is pulled off. This probably has caused a loose knot which pulled out when the bundle spread. If the bills are too loose tighten the bills spring. If the little "hump" is worn away file away a little of the stock behind the hump, using a rat-tail file.

Fig. 8 is the familiar band which seems to be tied perfectly when the bundle is first cast, but when the shocker grasps the bundle the band gives way and appears as shown. If the disc is at the proper tension, then the trouble is probably that the bills do not open wide enough to grasp both ends of the twine in the disc. If the bills cam roller on the back of the upper bill is worn one-sided, sup-

ply new parts. If the whole bills shaft has dropped down due to wear below the bills pinion gear, place a very thin washer under pinion to bring the bills up against the knotter head frame where they belong. It sometimes happens that a very loose twine tension allows sufficient slack in the twine to arch slightly over the bills instead of being pulled down tightly over them. The upper bill will then nose in between the bands' ends instead of grasping both of them and a simple slip knot is tied instead of a hard knot.

Fig. 9 indicates a needle trouble. For some reason the needle has not placed the twine in the disc. Most likely the needle has carried up some green stuff of some kind which momentarily clogs the disc. If this band occurs frequently, however, then probably the eye of the needle has become so badly worn back, due to too tight a tension, that the needle can not advance far enough to place the twine in the disc. The needle should advance until it just barely touches the stripper or breast plate. If it does not advance that far it is probably slow and the needle pitman should be shortened slightly.

Make all binder head and knotter head adjustments gradually. A quarter of a turn of the studs on the disc and knotter bills springs is ample to remedy most troubles in those parts.

## CORN PLANTER ADJUSTMENTS

By C. O. Reed, University of Illinois in Prairie Farmer.

Not all of our implement troubles are to be found in the plow or in the binder. The corn planter has troubles of its own, and it is the purpose of this article to discuss some of the corn planter principles and troubles that are often misunderstood.

### Accuracy in Drop

Some corn growers say that accuracy of drop is not an important factor with them because two kernels in one hill and four in the next gives an average of three kernels per hill and that is the number desired. The fallacy of this statement is very apparent when we stop to consider that in such planting we have not the desired three kernels in either hill; and if the soil is three-kernel soil, two kernels per hill are too few while four kernels are too many. The result is probably a loss in each hill.

A certain soil may give the best yield with either two, three or four kernels per hill, but after it has been ascertained which number of kernels is best every effort should be made to secure that number in each hill where the soil conditions remain constant. The variable drop devices on planters afford ample opportunity to shift from two to three or from three to four kernels per hill as the soil conditions through the row may demand, but the advisability of permitting inaccuracy in drop from hill to hill is questionable.

The first two requisites for accuracy in drop are (a) seed of uniform size, and (b) the selection of the proper seed plate. Hand tipped and butted corn or machine sorted corn will give seed as uniform in shape and size of kernel as is practical, but unsorted seed may be relied upon to cause inaccurate dropping.

Testing out the planter to make sure that the proper plate is used is to be strongly advocated. Last year's plate may not be the best one for this year's seed, for if there is a slight difference in the average size of kernels between the two years, a corresponding change may be necessary in

the size of the seed pits in the plate used. The following table taken from laboratory tests shows the danger of carelessness in selecting the seed plate. The planter was set to drop three-kernel hills, and the plates "small" and "large" were plates next size smaller and next size larger than the proper or right sized plate found.

	Right plate	Small sized plate	Large plate
Per cent of blank hill.....	9.34	.00	.00
Per cent of hills contain- ing 1 kernel.....	29.36	.26	.28
Per cent of hills contain- ing 2 kernels.....	37.54	8.66	5.3
Per cent of hills contain- ing 3 kernels.....	20.48	58.12	81.28
Per cent of hills contain- ing 4 kernels.....	2.66	2.84	11.48
Per cent of hills contain- ing 6 kernels.....	.62	.12	1.88

These figures tend to show that a slight mistake in plate selection may lead to a direct loss in stand. There may be but a very slight difference between two pairs of plates—so slight perhaps that we can not detect the difference by eye—but a test of the two pairs will quickly show that one of those pairs means a good drop while the other pair is dangerous and its use should be avoided. Testing can be done when time at the barn permits and will not only mean a saving of time in the field but will also enable the operator to avoid a mistake before it is too late.

Each operator will have his own method of testing out the planter but he should heed these three rules: (1) Let each test consist of at least 50 or 60 hills; (2) run the planter parts at field speed; (3) do not give up until the best plate is found. Probably the quickest way to test is to run the planter in the farm yard, providing the chickens do not get the corn before we can count it. Rainy day testing on the barn floor is a little more troublesome but can be very successfully accomplished by two persons as follows: Jack the planter up over a blanket stretched tight on the floor so that the furrow openers will be about three inches above the blanket when



the depth lever is thrown forward. One man can then turn the drive wheel, trip the check arm and call out the number of kernels dropped, while the second person records the count. After each hill is dropped the kernels are brushed away by foot of the man turning the drive wheel. Glancing at the drop without recording the count simplifies the process but it is not an accurate method and should be avoided when possible.

Accuracy of drop may be secured further by keeping the seed hoppers at least half full at all times.

**Blank Hills at the Ends of Rows**

Accuracy of drop depends also to some extent upon the speed of the valves. It sometimes happens that at one end of the row we will happen to stop the team just as the button on the check wire has begun to force the check arm. The valves work so slowly at such a time or stop at such a point that in some planters the seed at the top of the boot drops clear through to the ground instead of being intercepted at the bottom of the boot. Two hills drop at once, then, and when we have turned around there are no kernels at the lower valve ready for the first hill on the return trip. On some planters we may overcome the difficulty by foot dropping one hill while the team is turning. On other planters the only remedy is to stop sooner at the end of the row or to drive ahead at usual speed until the wire has released the check arm.

**Accuracy in Check**

Considerable attention is usually given to securing accurate checking, but a word regarding the adjustment will not be amiss. Accurate checking means possibility of closer cultivation and less loss by cultivating out hills. The manufacturer has found that under usual conditions the check wire will travel from one to three inches across the field, and inasmuch as the slack will always be ahead of the machine, he designs his planter to drop the hill at a distance behind the button equal to one-half the travel. On the return trip the hill is again dropped behind the button and thus the hills should check in spite of the wire travel. It can readily be seen then that if our shoes or furrow openers are dropping nearer to or farther away from the button than half the wire travel, our system for securing good checking will be materially interfered with and adjustments must be made at A in Fig. 1.

This tongue adjustment will vary on the different makes of planters. On some it is at the rear end of the tongue, but it will be found on all the popular makes. As a rule the front frame of the planter should be run level, and it can be so run with a properly drawn check wire. But different tensions on the wire drawn by different drivers may necessitate throwing the front frame slightly out of a horizontal position. If the planter drops too close to the button, make such tongue adjustment as will

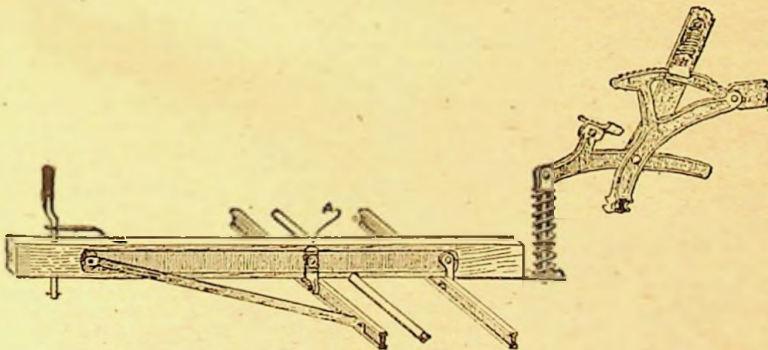
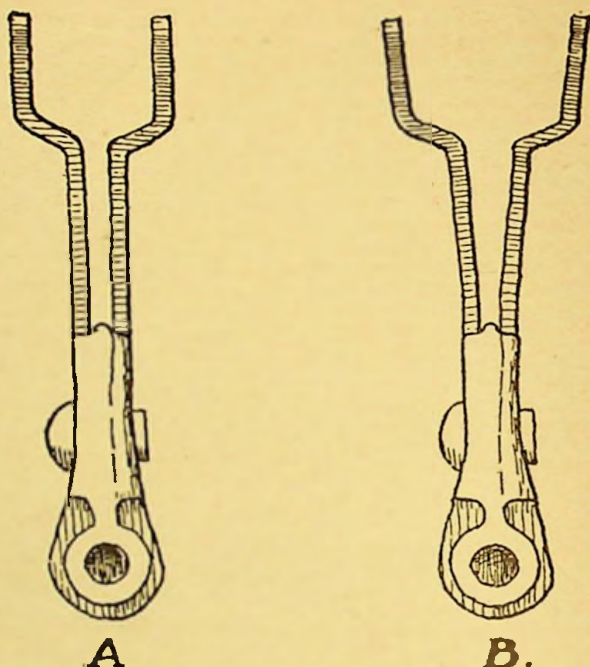

Fig. 1. Tongue Adjustment to Secure Accurate Checking



A Spread Check Fork May Cause Stringing

drop the furrow openers back a little toward the wheels. To some extent tightening the check wire will accomplish the same result in the check. Forcing the furrow openers a little ahead by means of the tongue adjustment will cause the hill to be dropped a little close to the button, or having the check wire a little more slack will have the same result in the check. In testing for accuracy of check by digging up hills, select hills pretty close behind the planter. Adjusting the neckyoke straps will also affect the check. The adjustment shown in Fig. 1 is also a means of maintaining a good check when different heights of teams are used and when the difference cannot be compensated for by adjusting the neckyoke straps.

Uniform tension in the check wire must be maintained if accurate checking is to result. Some drivers even go so far as to make allowance for the expansion and contraction of the check wire due to varying tempera-

ture from day to day, but this is getting too particular to be practical. It is practical, however, where planting is being done up and down a slope, to pull the wire tighter when setting the high stake.

#### Uniform Depth of Planting

In planting over a rough field, a more uniform depth can often be secured by floating the furrow openers, but when this is done the operator should keep the openers under foot control so that the shoes may be forced to their depth in dry spots and kept from planting too deep in moist, soft spots. There are a number of shoe gauges now on the market which attach to shoes to insure uniform depth when floating is desirable. Such attachments should prove valuable if properly used where the conditions demand. Stringing of the hill may be caused by (a) dirt in the boot, and (b) by a spread check arm. Trouble from the first cause will probably be

due to the team having set back on the planter while the shoes were still in the ground. Clean out the boot bottom thoroughly and the rest of the remedy is obvious. Trouble (b) is less easily detected. If the check arm is spread as is shown at B in Fig. 2, the wire button will let go of the check arm before the valves have been forced wide open, to the result that the kernels will be strung out in the row rather than being dropped well together. By means of a hammer, drive the arm halves together to their original position, but in so doing care must be taken not to get the halves so closely together that binding of the wire will result. The check arm halves can be left straight as shown at A in Fig. 2. Some operators find that stringing is due to a badly worn shoe. If this is determined to be the cause, new parts must usually be supplied.

#### Clutch Troubles

Clutches on the various planters differ so widely in design that no specific rules can be given that would apply to all makes. Failure of the clutch to grip or release can often be overcome by thoroughly cleaning the parts, and if the striking forces are worn round, new parts may have to be secured. On most planters this means but slight expense and a little patience.

#### Timing the Plate Rims

Breakage may necessitate removal of the rim which drives the plate. This rim is timed with the pinion on the shaft which drives the plates from the clutch, and when the rim is replaced on the machine the "time" must be re-established. If the plate rim is out of time with the pinion, inaccuracy will result because the plate itself will not stop at the proper time.

On some machines the cog teeth of the rim and pinion are so marked or constructed that it is very easy to ascertain the proper relation between the two castings. Before removing the rim the operator should carefully seek any such guides so that he may know just how to replace the parts. If no guide is found on the arm and on the shaft pinion, make a mark on each by means of a cold chisel, and then in replacing parts bring these

two marks into the same relation to each other as at first. It sometimes happens that after replacing a rim or adding a new one, it breaks as soon as it revolves. This is due to non-timing.

The question is often asked: "Is the disc furrow opener preferable to the ordinary shoe runner?" The single disc opener has better penetration than the shoe and will cut through trash to better advantage, but it throws the soil to one side and covering is made more difficult. The double disc has less penetrating ability than the single disc, but covering can be more easily accomplished after it.

In hard, trashy ground, then, the disc opener should prove preferable to the shoe opener, but in a well prepared seed bed, well free from surface trash, the shoe is strongly advocated because of its simplicity. The planter with disc openers cannot be considered a heavy draft implement, but the discs carry bearings which must work in soil and one may always expect trouble with such a combination.

---



MRS. LENA STEVENSON MANN  
Household Editor of  
Prairie Farmer

## LIVESTOCK FARMER'S MEDICINE CHEST

By Dr. A. S. Alexander in Prairie Farmer.

When a farmer can employ a competent graduate veterinarian at reasonable expense it always is best to do so, and in all serious cases such expert help should be used even if the expense will be considerable. Unfortunately it is not always possible to find such an expert or he may live at such a distance that an ordinary or trivial case will not warrant the expense of his employment, or the nearest veterinarian may not be a properly qualified practitioner, or is one in whom the stockman has no confidence.

For these reasons every owner of animals should keep some simple remedies on hand, and these are necessary even on farms where professional assistance can readily be had. It should be understood, however, that the untrained farmer should not attempt the administration of strong poisons, alkaloids and many preparations used hypodermically by a graduate veterinarian. Such preparations are extremely dangerous in the hands of the layman and are liable to do much more harm than good. The trained surgeon also should be depended upon for all major operations.

A cupboard may be set apart for storing medicines in a cool, dry place and where freezing will not occur in winter. A glass graduate and scales will be necessary for measuring and weighing medicines. Powdered drugs should be kept in tightly closed glass fruit jars and should be plainly labeled. They may soon lose their strength if exposed to the air. Poisons should be kept on a separate part of a shelf partitioned off for the purpose and away from simple, harmless drugs. Ointments, with the exception of fly blister, should be made up fresh at time of use. Liniment may be prepared and kept indefinitely if well corked.

The medicine case should also have a special division in which to keep a few instruments, bandages, suture silk

and absorbent cotton; or better still, these may be kept in a handbag for immediate use as required. The emergency bag should contain a roll of absorbent cotton, several rolled three-yard bandages of unbleached muslin in strips three inches wide, a pound or two of oakum, a spool of strong suture silk, half a dozen suture needles of assorted shapes and sizes, most of them large; a half-ounce, short-barreled, strong-nozzled hard rubber syringe, a two-ounce metal syringe, a cow trocar and canula for tapping a bloated animal, a pair of curved shears, a combination operating knife containing a curved bistoury, a probe pointed bistoury and a strong straight scalpel, a few milking tubes and a teat bistoury, an artery forceps, metal probe, castrating knife and pair of horse clippers.

These will suffice, but there are many other useful instruments such as a clinical thermometer, horse trocar, catheter and dentistry "float," which may be added from time to time. Some of the medicines to be listed later may also have a place in the emergency kit or bag, notably those needed for the treatment of wounds, and at hand should be a strong quart drenching bottle and ten feet of quarter-inch cotton rope with which to hold up a horse's head for drenching. A veterinary force pump is added on a large farm, but its place may be taken by three feet of new lawn sprinkling hose fitted with a large tin funnel. This is used to give a horse or cow a rectal injection. There should also be a six-foot piece of new half-inch rubber tubing for use in giving a cow or mare a vaginal injection.

Simple necessary medicines may best be listed under the following special heads:

### Physics.

Epsom and Glauber Salts. Average dose for an adult cow, one pound in

three pints of warm water. Dose for a horse, 12 ounces.

**Castor Oil.** Especially useful for young animals. Dose for a calf or foal, from 1 to 6 tablespoonfuls shaken up in milk.

**Raw Linseed Oil** (not boiled, which is poisonous). Average dose, one pint for constipation and to follow a dose of colic medicine, or contain medicine for colic.

**Barbados Aloe** (freshly powdered). Average dose, one ounce, to be given to an adult horse as a "physic ball."

#### Wound Medicines.

Keep in stock one pint each of carbolic acid and coal tar disinfectant and a gallon can of the latter for dipping and disinfecting purposes. Two teaspoonfuls to a pint of water ordinarily makes a sufficiently strong solution. Bleeding is stopped by applying Mon-sel's solution of iron on oakum or cotton batting, or applying Mon-sel's powder. As a wound lotion also keep on hand a mixture of one ounce of sugar of lead and six drams of sulphate of zinc in one pint of water. This is called "white lotion" and should be plainly labeled "poison" and well shaken before use.

#### Dusting Powders.

A dusting powder of equal parts of slacked lime, charcoal and sulphur is useful for application to surface wounds and sores. Boracic acid also is needed and a little iodoform may be added to keep flies away.

#### Liniments.

Keep on hand a pint (pound) each of turpentine and aqua ammonia. One ounce each of these mixed with a pint of soft water, in which two raw eggs have been shaken up and the mixture left for 24 hours, will make a good stimulating liniment; or one ounce of each may be mixed with 6 to 14 ounces of raw linseed oil to make a very strong or comparatively mild liniment.

#### Lotions.

"White lotion" for wounds has already been mentioned. Equal quantities of lime water and raw linseed oil make "carron oil," an excellent lotion for burns. Two to four ounces of Goulard's extract and one to two ounces of glycerine in one quart of

soft water form a useful lotion for scratches and mud fever of itchiness and "gumminess" of the legs. A good lotion for inflammation of the udder is made by mixing together one part each of fluid extracts of poke root and belladonna leaves and one part of turpentine with five parts of sweet oil, melted lard or camphorated oil. It is made weaker or stronger as required. Anodyne lotion for painful swellings is made by combining equal quantities of tinctures of opium, aconite, belladonna and druggists' soap liniment. A small quantity of chloroform may be added. Mouth lotion consists of an ounce of powdered borax or alum in a quart of soft water; eye lotion of half a dram each of sulphate of zinc and fluid extract of belladonna in a quart of soft water.

#### Tonics.

Fowler's solution of arsenic is a good general tonic for down, thin, hidebound horses and those afflicted with chronic skin diseases or heaves (broken wind). The average dose is half an ounce (one tablespoonful) given night and morning until one quart has been given. The medicine may then be gradually discontinued, taking at least a week to the work. Dried sulphate of iron (copperas), dose one dram night and morning, is another good tonic, commonly combined with an equal dose of ground gentian root or ginger root, nux vomica, saltpeter and fenugreek as a condition powder. The dose is one tablespoonful of the combination of drugs mixed in the feed night and morning for ten days. Omit sulphate of iron for pregnant animals. Nux is poisonous and must therefore be given with care. It is most useful as a nerve tonic and appetizer.

#### Colic Medicines.

Keep in stock one pound each of laudanum (dose, 1 to 2 ounces); essence of ginger root (dose, 1 to 2 drams); sulphuric acid (dose, ½ to 1 ounce); turpentine (dose, 1 to 2 ounces); granular hyposulphite of soda (dose, 1 to 4 ounces). A dose of each of the first three medicines in a pint of water containing two ounces of hyposulphite of soda will prove effective for most colics. Two ounces of turpentine in a pint of raw linseed oil may be given for "wind" (flatulent)

colic, or following the other medicine when the pain of "cramp" (spasmodic) colic has subsided.

#### Fever Medicines.

Powdered saltpeter is an important drug for animals. It is given in the fever of influenza, founder (laminitis) or lymphangitis (milk leg, also for stocking of the legs and other large swellings. A dram is the average dose. Give it every four or six hours in fever, twice daily for swellings, or with tonics as a condition powder, and in double doses for founder or milk leg. Do not give it in colt distemper, when abscesses are forming. It may often be administered in drinking water or a bran mash or damp feed. It also is given in tablespoonful doses once or twice daily for garget of the cow. Beware of aconite often given for fever. It is too dangerous a poison to be safely used by anyone other than a trained doctor.

#### Blister.

An effective blistering ointment is made by melting together three parts of lard and one-quarter part of finely shaved yellow beeswax, and then stirring in one part of powdered cantharides (Spanish fly). Stir in a tin dish until cold, then store in a capped glass fruit jar. It improves with age. When using this blister clip off the hair, wash the skin clean, dry it perfectly. Tie the horse up short in his stall, rub the blister in for fifteen minutes and then smear on some more blister. Wash the blister off in 48 hours and then apply a little lard daily. Do not cover a blistered part, or rub it on the loins, or on top of the hips, or use it after a poultice, or on irritated skin, or in very hot or cold weather.

#### Absorbents.

Never be without tincture of iodine to swab on swollen glands, tumors, forming abscesses, bony growths, capped or puffed joints, indolent sores or wounds, canker of the mouth in pigs and ringworm spots. It also is useful to inject into abscesses: fistula and lump jaw cavities. Iodine ointment is made by mixing one dram each of iodine crystals and iodide of potash in one ounce of lard. This is used on swellings, sore necks and shoulders, puffs of all sorts, tumors,

forming abscesses, ringworm spots and enlargements of the udder. As an absorbent blister rub up one dram of biniodide of mercury with two ounces of the fly blister already mentioned and use on bony growths, such as splints and ringbone, callouses, indolent sores, tumors of the udder.

#### Worm Medicines.

Gasoline is kept on most farms and in tablespoonful doses in six ounces of milk is the best remedy for stomach worms in sheep. Lambs take less in proportion. Two ounces of turpentine in a pint of raw linseed oil is effective as a starting dose for a "wormy horse." Follow with worm powders composed of equal parts of salt, sulphur and dried sulphate of iron. Dose, one tablespoonful night and morning for a week, then skip ten days and repeat. Omit iron for pregnant animals. For worms of swine give one teaspoonful of turpentine in slop for three consecutive days for each eighty pounds of body weight; or one dram of dried sulphate of iron in slop for five successive mornings for each hundred pounds of body weight. Where swine are known to be seriously infested with worms, give eight grains of santonin and five grains of calomel in a little slop for each hundred pounds of body weight. Divide the pigs into lots of five and give the medicine in a little slop after starving the animals for eighteen hours. Care must be taken to give only the doses here prescribed, else damage may be done.

#### Disinfectants.

In the paragraph on wound medicines it has been advised to keep carbolic acid and coal tar disinfectant in stock. To these may be added formaldehyde, bichloride of mercury tablets and permanganate of potash crystals. In disinfecting a stable a solution of four or five ounces of formaldehyde to the gallon, or a 1-1,000 of bichloride of mercury (corrosive sublimate) or a 1-30 solution of carbolic acid or coal tar disinfectant should be used after a thorough cleaning of the premises. For wounds a 1-1,000 solution of corrosive sublimate also is the most effective disinfectant and a 1-500 solution should be used for disinfecting when a spore-forming germ, like that of anthrax, is pres-

ent. Permanganate of potash is a useful mild disinfectant (antiseptic and deodorizer) in a 1-5,000 to a 1-50 solution. The weaker solution is used lukewarm for vaginal injection purposes, while the 2 per cent solution is useful for injection into cavities from which come bad-smelling discharges and for swabbing sores (cankers) of the mouth. As a wound lotion it is usual to employ a 2 to 5 per cent solution of carbolic acid, or lysol, or coal tar disinfectant. Carbolic acid is also much used as an internal disinfectant in contagious abortion. Two drams of the acid is well diluted with water and mixed in soft feed for each pregnant cow every other night throughout pregnancy. Peroxide of hydrogen one part and clean water two or three parts is a popular disinfectant for cleansing foul wounds.

#### Scour Medicines.

The farm medicine chest would not be completely stocked without some remedies for diarrhoea or scours. A mixture of one part of salol and two parts of bismuth (first prescribed years ago by the writer) has become a standard remedy among farmers. The average dose is one teaspoonful given two or three times a day and washed down with milk or water. The dose may be doubled in bad cases and for larger calves and foals. Prepared chalk, powdered alum, sulphur, powdered catechu, rhubarb and ginger root are also much used for diarrhoea.

#### Administering Medicines.

Small doses of liquid medicine, such as the average two-ounce dose of a fever medicine or tonic solution, are best given by means of a half-ounce hard rubber syringe. Expert veterinarians sometimes give such medicines or bad-tasting drugs in gelatine capsules, or in form of a "ball." Worm, condition and tonic powders are mixed in damp grain feed. A large dose of liquid medicine is termed a "drench" and is given from a strong, long-necked bottle. A few inches of rubber hose may be fitted on the neck of such a bottle.

To drench a horse, back him into a stall, place a running noose of soft, small cotton rope or "clothes line" upon the upper incisor teeth, under the upper lip, and draw the noose tight, with the knot of the rope to

the front. Throw the loose end of the rope across an overhead beam, raise the horse's head, hold it there by means of the rope and pour the medicine into the mouth a little at a time until all is swallowed. Do not squeeze the throat of the horse when giving medicine and never pour the medicine into the nostril. If the horse will not swallow, pour a teaspoonful of cold water into a nostril and swallowing will instantly occur.

To drench a cow, place her in a stanchion or tie her in a stall. Walk up on her right side (milking side). Pass the left hand across her face and into her mouth. Hold her head in a straight line forward and slightly elevated, not turned to one side. Pour the medicine very slowly into the right side of the mouth. Let the head down instantly if the medicine causes the cow (or horse) to cough. Fluid given too fast passes into the paunch and is practically wasted. Administered slowly, it largely goes to the third and fourth stomachs and absorption takes place in the latter.

Sheep have to be very carefully drenched from a bottle to avoid choking. Swine take medicine through a hole cut in the toe of an old shoe thrust into the mouth or from a short, strong rubber hose fitted in the neck of a strong bottle. Dogs take medicine in capsules inserted in meat or from a bottle or spoon emptied into a pouch formed of the lip and cheek.

Avoid "doping" animals unnecessarily. Medicine should only be given when the animal is sick, should be the right medicine, and is best prescribed by an expert.

#### VALUE OF LABOR

The United States Department of Agriculture found in 1855 that it required four hours and 34 minutes of human labor to produce a bushel of corn. At the Minnesota experiment station it has been found recently that 45 minutes of human labor is about the average time required for the same work. In other words, human labor is worth six times as much as it was 60 years ago, due to the use of better machinery, better varieties of corn and better soil management.

## SOME COMMON UNSOUNDNESSES

By Dr. A. S. Alexander, in *Prairie Farmer*

**T**AKE nothing for granted when buying a horse. One should make sure about doubtful things. If the eye cannot decide the matter the hand may be employed to corroborate or disprove; but the eye should be the main dependence and the hand used only as a last resort. An Irishman does not like to buy a pig "in a poke." He wants to see and examine the "rint payer" and may even make the animal squeal to be sure that he is getting his money's worth. In just the same way one must make the most careful examination of every part of a horse, "size up" the entire combination of points and make sure that there is lack of vice, soundness of eyes, wind and limb, and perfect fitness for the special kind of work the animal will have to do.

A famous veterinary teacher once called upon his senior students to examine a lame horse and state in writing what they thought was the cause of lameness. The horse had a splint,

one sidebone and a small ringbone affecting the lame leg. To one or other of these three unsoundnesses each student in turn attributed the lameness. But one learns best by making mistakes and this truth was soon "rubbed in" by the teacher. Having collected the reports he told the smith who was standing by, to remove the shoe from the lame foot. Then a majority of the students noticed for the first time that the sole of the foot was covered with a thick leather pad. When the leather came off pus spurted from a nail prick wound which had been purposely hidden. Lameness was due to the nail prick, not to splint, ringbone or sidebone, and the laugh was on the "boys." Never again would one of them be similarly caught and so a never - to - be - forgotten lesson was learned. Every intending purchaser should learn this lesson, too, and be a "doubting Thomas" until his hands have felt where the eyes could not definitely decide a mooted point.

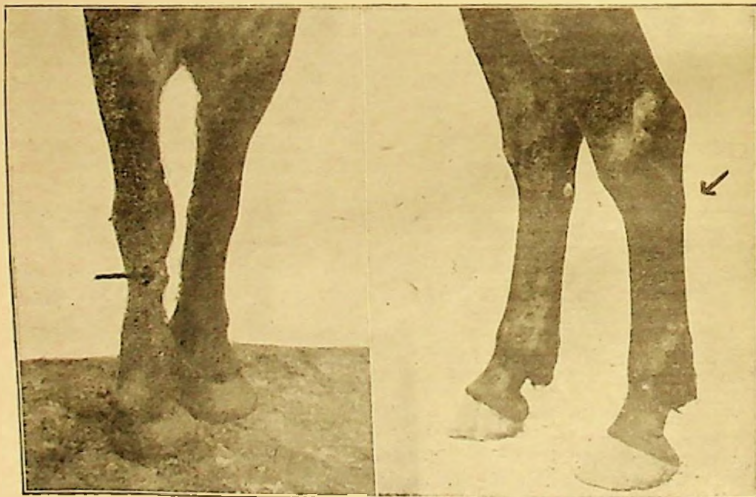

Splint

Curb



Seek to deal with men of known integrity in business. If not expert, and the horse to be bought is a dear one, it will be good policy to employ a veterinarian to make a critical examination. Better visit the stable when not expected and see the horse in the stall. There some things can be learned that will not be seen when the horse is warmed up. You should be able to enter and leave the stall on the left side of the horse, without being received with a bite or expelled with a kick. Note, too, if the horse digs a hole in the floor by pawing, or chews his manger and hay rack, which may indicate cribbing and wind sucking, or weaves from side to side, or pulls back on the halter. Make him "stand over" and note if he jerks up a hind leg, or hops over. The hopping may indicate spavin lameness, which quickly disappears when the horse is warmed up.

The jerking up of a hind leg may be accompanied by quivering of muscles and tail and such a horse is a "shiverer" or "crampy" and afflicted with incurable St. Vitus' dance. The symptoms of the latter disease become more apparent as the horse backs out of the stall, but quickly subside with slight exercise. If the animal has "string halt" the jerking up of the hind legs is continued as long as the horse is in motion, he does not warm out of it. When a horse is brought out for inspection "on a run" or "dead jump" it is impossible to detect spavin lameness or chorea and even string halt may not be noticed. This will be more certainly the case if the horse is turned loose in deep snow, or plowed land, or in a straw bedded paddock. This commonly is done. Sometimes an old plug that has scarcely animation enough to get out of its own way will kick up, strut and trot, proud as a peacock, when suddenly the halter shank, previously cut part way through, breaks and the old pilgrim imagines he has broken loose by his own great strength. This trick is often tried. Never allow the dealer to keep the horse "in the air."

After making an examination in the stall watch the horse for a while as he stands at ease on a level floor. Maybe he cannot stand at ease. If a foot hurts, soon that foot will be thrust forward; if two hurt each will

be advanced turn about; if four hurt the horse will rest each foot in turn. And do not forget to walk around the horse that every part may meet the eye. Often one side is a pretty picture, the other marred. See both sides, for often the animal is turned toward the wall if an eye is out, a big bare spot present or some unsoundness there that had best be kept hidden. A "watch" or "wall" eye can see, but it is unsightly. The tour of inspection around the horse discloses all such blemishes.

Remember about not buying a pig in a poke, so remove the blanket from all fancy harness and see that the halter has no springs and trusses to press down upon the nostrils to prevent high blowing and "roaring." Many a man has neglected to remove a horse's hood before buying and afterward has discovered that it hid a cropped, lopped, or split ear, fistula of the base of the ear, a "poll evil" or some unsightly blemish.

Don't get too close to the horse when making the preliminary examination. Ex-Governor Hoard, of Wisconsin, once said that in farm business matters a man may hold a cent piece so close to his eye that it keeps him from seeing a big silver dollar a little further off. So if one rushes up and grabs a foot, before viewing what the French term the *tout ensemble*—the assemblage of all points—he misses the comprehensive estimate of the horse as a whole and that is of most importance. When one has looked the horse over from a little distance and from all points of view and has seen how the animal stands and behaves it will be time enough to scrutinize each component part of his anatomy. First we shall see him move away and back, at a walk, then at a trot, and finally we shall gallop him. Be there when he stops and so decide as to the soundness of his "wind." It is not enough to test the "wind" by standing the horse close to a wall and suddenly threatening to strike him with a whip. The sudden fright may cause the animal to grunt loudly, but this does not necessarily prove that such a "bull" is unsound in wind.

Many sound horses grunt when so threatened, or even when one goes to mount. In the latter instances it is a nervous "expression" and nothing



Sidebone

Spavin

serious. When watching the horse at rest one should note that he does not heave at the flanks, cough or pass gas from the rectum. These are the symptoms of "heaves"; but the "heavy" horse may be "shut" or "doped" with drugs so that temporarily the symptoms do not show. Usually they will quickly appear if the horse is given all the hay and water he wants and then is galloped. Roaring sometimes is temporarily relieved by plugging the nostrils with a sponge or squeezed half lemon. Discharge is also prevented by this means. It is best to locate these at once than have them sneezed into the feed box when the horse is yours.

At both walk and trot the horse should go straight, level and true, each joint perfectly fixed, the soles of the feet well turned up, as he goes away, and no "padding," "winging," in or out, "forging," stumbling or toe dragging noticeable. Lameness should be absent. If the horse passes muster when in motion and his style, action and conformation are suitable, he next may be critically examined as he stands at rest. He should stand square and firm on each foot. The profile of the front and back of each leg should show no abnormal bends, curves, puffs, swellings, or lumps. If any one of these things is seen its nature will have to be carefully determined. The eyes should be sound and of the same color. The pupils should

dilate in the dark and contract when the horse is brought into the light. Angular, wrinkled eyebrows and sunken eyes denote previous attacks of "moon blindness" (periodic ophthalmia). "Smoky" or "opaque," or "pearl grey," or "curdy" appearance of the cornea (anterior chamber of the eye) denote more serious stages of the disease or blindness from cataract or glaucoma. A brilliant sparkling prominent eye (glassy eye) may be stone blind from paralysis of the retina and optic nerve. The ears should neither be absolutely unused, nor abnormally active. The former may indicate deafness; the latter, impaired vision, nervousness or vice.

See that a thread from ear to ear under the forelock, does not keep lop ears upright and that a leaden ball, suspended from a thread in the ear, is not preventing undue motion. The horse should let one handle his ears, his poll (back of ears), the top of the neck, where the color will bear, and the withers, where fistulous openings or their scars so commonly are found. Fighting against such handling indicates a reason for fear and the reason usually is that a twitch has been used on the ear and the horse may be hard to shoe, have sore neck from the collar, poll evil or fistulous withers, or have suffered a previous operation for such disease.

Handle each part upon which harness will have to bear and see that

it is sound and free from sores, tumors or abscesses. The nostrils should be large, under command of the will, rosy pink inside, not slit and free from abnormal discharge. See that the breath does not smell foul and that the teeth are sound and the jaws not under or over "short." Examine the back. It should be strong, broad, straight, free from sores and well muscled. Pinching the loins is unnecessary. A ticklish horse will squat when so handled but the test does not detect weak kidneys. Note that the ribs are well sprung, the underline fairly straight, the abdomen capacious, the flank not tucked up and the coupling short and strong. See that no wounds or abscesses are present high up on the right flank, as the result of tapping for flatulent colic. With the left hand on the horse's loin, as a support, stoop and examine sheath, or udder as the case may be, and other parts high up in the groins. Examine the tail, which should be strong, not artificial ("joined on") and not rubbed bare from itchiness. Lift it and see that the black skin below is free from tumors, the anus clean, well pursed up, free from scurvy substances or streaks of mucous; or, in the mare, that the space between rectum and vulva is intact and that no discharge comes from the latter. Looking from the rear, compare one hip with the other. If one is "knocked down" that side will be steep. At each side of the tail is the tuberosity of the ischium. Like the point of the hip (ilium) this often is fractured, leaving one side depressed. All parts of the shoulders, neck, barrel and hindquarters should be smoothly and deeply covered with sound muscles.

Now examine each hoof. Cracks, rings, ridges and meateness should be absent, frogs and bars prominent, soles slightly concave, heels wide, coronets (hoof heads) open and strong, hoofs waxy, smooth and ample in size. Object to a horse that has steep narrow heels with a deep cleft in frog, also one that has chronic corns, chronic thrush, "dropped" (convex) soles, or hoof walls showing toe or quarter cracks.

Make sure that the elbows are free from hard or soft tumors or abscesses called "shoe boils" and that the knees

are free from hairless scars and are straight, wide, deep and strong. All joints should be large, clean, bony and strong. This is of the greatest importance. The joints cannot be too large so long as the size is made up of large, clean, sound bones, ligaments and tendons. Beware of puffs, meateness and bony growths which give the wrong sort of size. The knees should have perfect flexion, no matter what work the horse has to do. They should not be bent forward (buck knees) nor bent backward (calf knees). Splints close to the knee are serious; but low down, on an adult horse, they are practically harmless, unless struck by a shoe. Splints, ringbones and spavins are bony excrescences. Splints come on the cannon bones, along the course of the splint bones (small metacarpals and metatarsals).

Ringbones are found high, medium or low, on the long pastern, and often involve the short pasterns. Bone spavins are found at the lower, front, inner aspect of the hock joints. Bog spavins are soft bursal distensions of the hock joints, above and in front of the seat of bone spavins. Thoropins are bursal distensions seen at the sides of the hocks, towards the rear and when pressed on one side bulge out on the opposite side. "Wind galls" are similar puffs in connection with the tendons at and just above the fetlock joints. A curb appears as a hard enlargement giving a rounded bulging contour to the profile of the back of the hock joint, looking from the side.

Splints are most easily seen by standing in front of the horse, then examining further by feeling the parts involved, first with the foot standing down firm, then with it off the ground. Ringbones are best seen from a side view of the profile of the long pastern. The hand may have to help in their detection. To examine for spavins look between the forelegs at the inner, lower profile of each hock. The hard "knob" on one hock probably will prove to be a bone spavin. A small spavin is called a "jack" and it is apt to prove serious and grow to be a large spavin. Spavin may also be detected from a quartering view of the hock, or from the rear.

### CARE OF HORSES

From Prairie Farmer.

Here are a few rules prepared by the Boston Work Horse Relief Association that may as well be observed on the farm as in the city:

Load lightly, and drive slowly.

Stop in the shade if possible.

Water your horse as often as possible. So long as a horse is working, water in small quantities will not hurt him. But let him drink only a few swallows if he is going to stand still. Do not fail to water him at night after he has eaten his hay.

When he comes in after work, sponge off the harness marks and sweat, his eyes, his nose, and mouth, and the dock. Wash his feet, but not his legs.

If the thermometer is 75 degrees or higher, wipe him all over with a damp sponge. Use vinegar water if possible. Do not turn the hose on him.

Saturday night, give a bran mash, lukewarm; and add a tablespoonful of saltpeter.

If the horse is overcome by heat, get him into the shade, remove harness and bridle, wash out his mouth, sponge him all over, shower his legs, and give him two ounces of aromatic spirits of ammonia, or two ounces of sweet spirits of nitre, in a pint of water; or give him a pint of coffee, warm. Cool his head at once, using cold water, or, if necessary, chopped ice, wrapped in a cloth.

If the horse is off his feed, try him with two quarts of oats mixed with bran and a little water, and add a little salt or sugar. Or give him oatmeal gruel or barley water to drink.

Watch your horse. If he stops sweating suddenly, or if he breathes short and quick, or if his ears droop, or if he stands with his legs braced sideways, he is in danger of a heat or sun stroke and needs attention at once.

If it is so hot that the horse sweats in the stable at night, tie him outside, with bedding under him. Unless he cools off during the night, he cannot well stand the next day's heat.

### SOLDERING

By P. O. Barnfield, In Prairie Farmer.

Soldering is so simple and is useful in so many different ways that one naturally supposes every farmer would have a soldering outfit if he thought he could use it to advantage. On this supposition I beg to offer some suggestions which have come from actual experience.

No special ability or experience is required. It is, of course, true that deftness and accuracy naturally follow experience, but good results will as surely follow if one will keep the following points in mind.

The soldering outfit consists of a soldering copper (good size, not under two pounds), a bar of half and half solder, a piece of salammoniac, and a small bottle of muriatic acid with a small brush for applying.

Heat the soldering copper not red hot but about the same as a flat iron would be heated for ironing clothes, wipe off the dust on a rag, take a file and rub the surface at the point till copper is clean and bright, then press the hot copper down the salammoniac till it makes a depression. Place the end of the bar of solder in this depression and with the copper melt off two or three drops of solder. Remove the bar and rub the copper hard into the depression, but not so as to push the solder out over the edge. Keep this up till the copper is well coated with a smooth bright coat resembling tin. You are now ready for business. Remove every particle of dirt from the parts intended to be soldered. Usually it is necessary to scrape the surface with a knife or file if greasy or very dirty, and then with a small brush apply the muriatic acid. Rub the surface with the brush to remove particles. Now rub surface to be soldered with the hot copper, using solder as desired. If the solder stands in globules and does not spread over the surface it is because there is some foreign matter between the solder and the surface and the cleaning process should be repeated with more care.

Solder will stick to almost any kind of metal if there is no foreign matter on the surface. Since the parts of a

copper under the tinned surface are easily melted, it should never be heated to a red heat.

In mending granitewear or copper, a copper harness rivet or a tinner's rivet may be inserted after cleaning the surface around the hole. Get the

boys started to making measures and buckets, funnels and flue caps. Ask that these be made a specific size and see how quickly they will grapple with problems in mensuration. It also might keep them out of town some evenings.

## HOW TO JUDGE TRACTOR HORSEPOWER

From Prairie Farmer.

Nearly everyone knows the definition of a "horsepower" as given in school arithmetics, etc., namely, "the power required to raise a weight of 33,000 pounds to a height of 1 foot in one minute." As this is a definite, fixed unit of power, one would naturally suppose that the horsepower ratings of two tractors would be a logical and reliable means of comparing their ability to perform work; that a tractor rated at 30 horsepower on the drawbar would be twice as powerful and capable of doing twice as much work as one rated at 15 horsepower on the drawbar, for example. This supposition would be correct but for the fact that there has been no definite standard used in ascertaining the horsepower developed by tractors and the percentage of the power actually developed which should be taken for their catalogue rating. The various manufacturers have followed their own judgment in the matter, and as a result several methods of rating are being used, with a consequent lack of uniformity.

It is because of this fact that at the present time it is quite common to find two tractors doing practically the same amount of work and clearly of about equal power although with widely different catalog ratings. It is obvious that either the outfit with a low catalog rating has been underrated by its manufacturer or that the second machine has been overrated, or perhaps both have occurred. It would seem advisable, therefore, that steps be taken to bring about a standard rule for ascertaining and designating the horsepower of tractors. It is not so important, perhaps, what particular method is followed so long as the same method is used by all manufacturers, thus avoiding having machines of the same power given such varying ratings.

A movement is already on foot in the department to bring about the adoption of some standard. Until one has been decided upon and adopted, it is suggested that farmers, in comparing different makes of tractors, should give particular attention to the number of plows pulled and the amount of work done by the various machines, and that less attention be paid to the catalog ratings.

When outfits can be seen working side by side, as at the tractor demonstrations which are being held throughout the country, the amount of work done is of more value in comparing the relative power than are the manufacturers' ratings, unless exactly the same method has been used in each case.

It is obvious that two tractors—each pulling the same number of plows of equal size, at equal depth, in the same soil, and each moving at the same speed—are exerting practically equal amounts of power on the drawbar. In such case, if each is pulling its normal load, they should have the same drawbar rating. It is not at all uncommon, however, as previously stated, to find tractors under such conditions with widely different ratings. By using as a standard the amount of work done by different tractors therefore a very fair comparison of the drawbar horsepower can be obtained. With this known, a good idea of the power of the motor can be gained. If in the case just mentioned, one of the machines was considerably heavier than the other, it is apparent that it would require more power to move its own weight and that it would therefore not be capable of exerting on the drawbar as large a percentage of the motor's total power as would the other machine, assuming that the loss of power through gears, etc., in the transmission was the same. It naturally follows that the motor on the

heaviest machine would develop more power on the belt than would the one on the lighter outfit.

The terms "brake" or "belt" horsepower mean exactly the same thing and are used to denote the amount of power which the engine will develop and transmit to a belt for stationary work, such as threshing. This amount of power may be computed by different formulas or may be ascertained definitely by actual measurement with a proper apparatus. This accounts for some of the lack of uniformity in ratings. Some companies carefully measure the amount of power developed by each engine before it leaves the factory and then give their engine a catalogue rating equivalent to its maximum power output; others will deduct a certain amount from the maximum horsepower as ascertained and rate their engine at various percentages of this figure in order to be on the safe side, and to underrate their outfit rather than overrate it, while some companies do not measure the amount of power the engine actually develops, but compute it. With the diameter of cylinder, the length of stroke, and the number of revolutions per minute known, the horsepower which will be developed by an engine can be computed with a fair degree of accuracy, although there are a number of formulas used, several of which give somewhat different results.

In comparing the power of two tractors the speed at which they are moving must always be considered. A tractor pulling two plows at 2 miles an hour will do the same amount of work as one pulling one plow and traveling at 4 miles an hour, other conditions being equal, and the horsepower developed at the drawbar is the same, because the element of time enters into the determination of horsepower. The slower any given tractor is geared to move the greater will be the load which it can pull at the drawbar, as it pulls it less rapidly. The amount of work done and the total amount of power exerted will remain practically the same.

It is obvious that in the case mentioned the tractor pulling one plow and running twice as fast as the one pulling two plows must move its own weight over the ground twice as many times as will the other tractor. If the

weight of the two tractors is the same, it will be seen that twice as much power has been expended in moving the weight of the high-speed tractor as has been used by the one with low speed.

A great many farmers find it difficult to understand why a tractor of, say, 10 horsepower at the drawbar will not pull as heavy a load as will 10 horses. This is not because a mechanical horsepower is less than the amount of power developed by a horse, but is because of the fact that a horse has an enormous overload capacity—that is, he is capable of exerting for a short time a great deal stronger pull than he should normally maintain hour after hour.

A tractor, however, has very little overload capacity when pulling its normal load. Thus, if a tractor with a drawbar rating of 10 horsepower pulling its normal load of plows under average conditions should strike a particularly hard spot where the draft was doubled for a few minutes it would stall; while 10 horses under similar conditions could readily increase their pull sufficiently to meet the increased draft.

From this it will be seen that in cases where the draft will vary (and this occurs in practically all kinds of farm work because of grades, soil variation, etc.) the load which a tractor will handle satisfactorily is that which it can pull up the steepest grade or through the toughest soil in the field. This load may be only half of what it can pull under more favorable conditions in the same field. It will also be apparent that the working load of a tractor under ordinary farm conditions is considerably less than the normal load for its drawbar equivalent in horses, that is, a tractor of 10 horsepower on the drawbar will not pull, except under constantly favorable conditions, the load which a 10-horse team would normally pull. The difference might be said to be entirely in the overload capacity of these two prime movers. With a tractor its maximum power is practically its normal power because it is capable of pulling this load continuously, but cannot carry anything in excess of this. On the other hand, the horse's normal load is much less than what he can do in an emergency.

## LIGHTNING RODS PROTECT BUILDINGS

From Prairie Farmer.

"It is generally agreed now that lightning rods, properly installed, do afford a considerable measure of protection to farm buildings, a fact which is indicated by the more favorable insurance rates which many insurance companies offer in insuring farm buildings that are properly rodded," says K. J. T. Ekblaw of the department of farm mechanics, University of Illinois.

"One insurance company of Michigan states that the small sum of \$32 has been paid in four years for damage done to rodded buildings by lightning, although a total risk of fifty-five million dollars was taken. Another company taking risks amounting to fifty-nine million dollars, in the same period of time on both rodded and unrodded buildings, paid for damage done by lightning more than a thousand times as much as the other company paid on wired buildings. A prominent fire insurance adjuster states that in his experience, for every dollar's worth of damage done to properly rodded buildings, there was \$1,168 damage done to unrodded ones. In other words, there was indicated an efficiency of 99.9 per cent in favor of wired ones.

"Some of the points to be kept in mind in installing a system of lightning rod protection are as follows:

"(1) Either copper or galvanized iron may be used for lightning conductors. The cable form is satisfactory and the weight of the copper should be at least three ounces per foot, while that of the galvanized iron should be twice as much.

"(2) All parts of the wiring should be connected up into one system. No blind ends or stubs should be left ungrounded. Joints should be made very securely and the contact made as perfect as possible by soldering and brazing.

"(3) The conductor should be firmly fastened to the building instead of being insulated from it, as is sometimes done. The purpose of the conductor is to take the lightning charge away from the building; insulation prevents this.

"(4) The conductors should follow ridges and sharp corners in the buildings. No sharp turns in the conductor itself should be made.

"(5) Aerial terminals should be located at the ends of ridges and on the ridges at intervals not to exceed 20 feet. Any terminal point on the roof should have an aerial terminal of its own. The aerial terminals should be at least two feet high, firmly braced in upright position, securely fastened to the main cable, and provided with a galvanized or nicked wrought iron point.

"(6) Good earth connections are absolutely necessary. Commonly accepted forms consist of a metal plate buried below the level of permanent moisture, into the soil to a depth of eight or ten feet, securely fastened to the conductor itself.

"(7) All metal masses, such as metal roofs, radiators, hay fork tracks, etc., should be connected to the main system.

"(8) Use good materials, install them properly, and no fear of lightning need be felt."

## WHEN THE BELT SLIPS

From Prairie Farmer.

The slipping of belts is a great annoyance, but it is not always remedied by tightening the belt. Ordinarily, if the proper-sized belts and pulleys are used and properly put in, there should be little or no slipping at all. Often the slipping of a belt is due to the overload carried by it. There is economy in using wider belts than is the usual practice. Many a three-inch belt is made to do the work of a four-inch belt, much to the annoyance of the operator and the ruin of the belt.

However, when an immediate remedy is needed, a small quantity of powdered whiting, sprinkled on the inside of the belt, is very good and is the least harmful of any similar application.

The use of beeswax, rubbed on the inside of the belt or on the pulley is a very good remedy in cases of emergency.

Many people use powdered rosin on a slipping belt but this is bad practice because it soon dries the leather and causes it to crack.

## CHAS. RIPPBERGER CO. FARM INSURANCE

Best service and lowest rates in one of the Largest Companies. Let us prove it.

If you want to borrow money on your farm—we can furnish loan at low rate of interest.

If you want to sell your farm list it with us.

If you want to buy a farm or piece of city property call on us.

Write or 'phone

Rippberger Co. Bldg., Opposite Post Office  
ELGIN, ILLINOIS

**5%**  
**Farm Loans**

**5%**  
Long Time—  
Optional  
Payments

Write

**A. G. HARRIS**  
DIXON, ILLINOIS

**CALL**

**SANDWICH  
RENDERING  
WORKS**

ELMER EVA & CO.

PHONE 39

To Remove

**DEAD  
ANIMALS**

Reverse Phone Charges

**SANDWICH ILLINOIS**



# Kane County Farmers' Directory

## Abbreviations Used in This Directory

a—Acres; Ch—Children; O—Owner; T—Tenant or Renter; R—Rural Route; Sec—Section; Maiden name of wife follows directory name in parentheses ( ); figures at end of information—year became resident of county. Name of farm follows names of children in quotation marks. In case of a tenant, the farm owner's name follows the figures giving size of farm.

### EXAMPLE

**Ahrens, Henry J.** (Freda Hilbert) Ch Pauline, Ernest, Charles, Bertha, Henry, Pearl, Raymond, Bernice; Hampshire R3 Hampshire Sec1 T100a Hammer, Hoy & Brunschons (1876)

#### Means

**Ahrens, Henry J.** (Freda Hilbert) Ch Pauline, Ernest, Charles, Bertha, Henry, (Freda Hilbert)—Wife's maiden name.

Ch Pauline, Ernest, Charles, Bertha, Henry, Pearl, Raymond, Bernice—Children, named Pauline, Ernest, Charles, Bertha, Henry, Pearl, Raymond, Bernice.

Hampshire R3—Postoffice Hampshire R. F. D. 3.

Hampshire Sec1—Hampshire Township, Section 1.

T100a—Tenant on 100 acres.

Hammer, Hoy & Brunschons—Owners' names.

(1876)—Lived in county since 1876.

## A

**Abens, Theo. W.** (Margaret Peiffer) Ch Clarence, Raymond; "Oakland Farm" Batavia R1 Batavia Sec28 T240a J. B. Villes (1914) Tel. Geneva

**Ackmann, Edward F.** (Sophia Ruth) Ch Carrie, Edward, Jr.; Hampshire R3 Hampshire Sec20 T90a Henry Ackmann (1901)

**Ackmann, Henry** (Sophia Klingberg) Ch Clara; Hampshire R3 Hampshire Sec29 T146a Henry Ackmann (1900)

**Adamson, Anton** (Eva Sundberg) Ch Thura, Egner, Carl, Bror; Elgin R3 Plato Sec11 T149a D. A. Chamberlain (1912) Interstate Tel. Plato Center

**Adamson, Martin** (Clara Austafson) Ch Florence, Bertel, Margaret, Leonard, Dorothy; Gilberts R1 Rutland Sec20 T160a John Hood (1911) Interstate Tel. Dundee

**Adkinson, Wesley Harry** (May Allison) Ch Harry James, Lawrence, Myra, Helen; "Alta Vista Farm" St. Charles R2 St. Charles Sec22 O32½a (1916) Tel. St. Charles

**Adrian, Isia N.** (Catalina G. Selleck) Elgin Elgin Sec23 O6a (1915)

**Ahrens, Ernest A.** (Louise Lippold) Ch Ernest, William, Alma, Arthur, Aaron, Ethel; Aurora R4 Sugar Grove Sec25 O50a

**Ahrens, F. J.** (Lena Bottcher) Ch Lillie, Harry, John, Ester, Rosa, Frederick; Huntley R2 Rutland Sec7 O160a (1868) Tel. Huntley

**Ahrens, Henry J.** (Freda Hilbert) Ch Pauline, Ernest, Charles, Bertha, Henry, Pearl, Raymond, Bernice; Hampshire R3 Hampshire Sec1 T100a Hammer, Hoy & Brunschons (1876)

FRAIRIE FARMER'S RELIABLE DIRECTORY

- Ainsworth, George (Ella Powell) Ch Cora, Theodore, Bernice, Dorothy, Viola, Herbert, Everett, Elizabeth; "Prairie Farm" Burlington Sec13 O240a (1917)
- Akin, M. D. (Mary Devereaux) Ch Joseph, Elwyn, Robert, William, Jay; "Petroptis Farm" St. Charles R2 St. Charles Sec21 T128a Akin's Est. (1877) Tel. St. Charles
- Allen, C. R. (Jennie Harmes) Ch Earnest; Maple Park R2 Burlington Sec33 O81½a (1876) Tel. DeKalb
- Allen, Dell (Minnie Howe) Ch Walter R., Edgar F., Bertha J.; Hampshire R3 Hampshire Sec23 O80a (1864) Interstate Tel.
- Allen, Elvis Maple Park R2 Burlington Sec29 Tola E. R. Allen (1896) Interstate Tel.
- Allen, Ennis H. (Anna) Ch Harold, Morter, Marie; "Brightside Farm" St. Charles R1 Campton Sec14 O120a (1902)
- Allen, E. R. (Mary Vogle) Ch Elvis, Hazel L.; Maple Park R2 Burlington Sec29 O61a (1867) Interstate Tel.
- Allen, George (Ada Frydendall) Ch Bertha C., Alden P.; "Mound View Farm" Batavia R2 Blackberry Sec13 O120a (1862)
- Allen, H. E. (Elizabeth Howe) Ch Minnie, John, William, Earnest, David, Herman; "J. A. Homestead" Hampshire R3 Hampshire Sec24 O333½a (1860) Interstate Tel.
- Allen, Irwin (Lillian Laun) Ch Myrtle, Irwin, Jr.; "Cherry Hill Farm" Batavia R2 Blackberry Sec13 O84½a (1868)
- Allen, John E. (Tillie Aurand) Ch Thelma; Hampshire R3 Hampshire Sec23 O52½a (1867) Interstate Tel.
- Allen, L. W. (Josie Vogle) "Fairview Farm" Maple Park R2 Burlington Sec33 O120a (1875)
- Allen, William C. (Ruth Fox) Ch Joyce, Wilbur; Hampshire R3 Hampshire Sec24 T60a Ed. Crane (1894) Interstate Tel.
- Allen, William H. (Marian Culver-son) Ch Laura, Jessie, Charles, William, Jr., Bertha; St. Charles St. Charles Sec27 O110a (1853) Tel. St. Charles
- Allison, Elvis (Pearl Tyson) Ch Carl, Harold, Ruth, Jessie, Herbert; Hampshire R1 Rutland Sec18 T152a John Wilbeck (1917)
- Alms, Albert (Josie Rice) Ch Lucy, Charles, Berton; Maple Park R3 Virgil Sec14 T144a Nick Welter (1916)
- Altepeter, Steve (Nettie Deutsch) Ch George, Joseph, John, Henry, Phil, Leo; Maple Park R3 Virgil Sec14 O129½a (1892) Interstate Tel.
- Altpeter, John (Bertha Klatt) Ch Lillian, Mary, John, Margaret; Lilylake Campton Sec5 T120a G. E. Cook (1900) Tel. Lilylake
- Ames, Ben H. (Nellie Munson) Ch Doris; "Maple Crest Farm" Kaneville Kaneville Sec23 T200a Charles D. Ames (1888) Interstate Tel. Kaneville
- Andersen, Peter (Matilda Clemmensen) Ch George, Gudrun, Gunner; Elburn Blackberry Sec7 T143a Mark Gaunt (1909)
- Anderson, Albert (Tena Johnson) Ch Jennie, George, Jessie, Emma, Arthur; Maple Park R4 Virgil Sec34 O320a (1880) Interstate Tel.
- Anderson, Andrew (Clara Harrison) Ch Evelyn; "Hazel Farm" St. Charles R2 St. Charles Sec29 T91a C. W. Bolcum (1903) Tel. St. Charles
- Anderson, Andrew (Malinda Erickson) Ch Lillie, Arline; Sugar Grove R2 Big Rock Sec14 T80a Clarence Michael (1917) Interstate Tel.
- Anderson, Anton (Lena Witte) Ch Arthur, Elmer; Elburn Blackberry Sec5 T207a Weyant Est. (1908) Tel. Elburn
- Anderson, Anton (Mabel Patchin) Ch Arthur; St. Charles R1 Campton Sec24 T90a Dr. Norton (1888) Tel. St. Charles
- Anderson, Antone (Mabel Patchen) Ch Arthur; Elburn R1 Blackberry Sec11 T150a William Moore (1876)
- Anderson, Antone E. (Louise Johnson) Ch Anna, Elizabeth, Almer, Ellen, Herbert; St. Charles R2 St. Charles Sec35 O80a (1894) Tel. St. Charles
- Anderson, Arthur E. (Mary L. Wurtz) Ch Arvid W.; Geneva R1 Geneva Sec9 T70a T. B. Evans (1893)
- Anderson, August (Ingred Carlson) Ch Jennie, Carl E., John R., Bert H., Agnes; Maple Park R2 Virgil Sec5 O80a (1892)
- Anderson, Axel (Minnie Decker) Ch William, Hazel; Lilylake Campton Sec8 T134½a George Marshall (1903)

FARMERS AND BREEDERS, KANE COUNTY

- Anderson, A. R. (Augusta Peterson) Ch Alma, Edward, Edith; Batavia R2 Blackberry Sec23 T192a Edward Wadsworth (1892) Tel. Batavia
- Anderson, Ben (Alma Anderson) Ch Gunder, Harold, Bernice; Geneva R1 Geneva Sec6 O65a (1909) Tel. Geneva
- Anderson Bros., Arthur and Victor (Mrs. Christina Anderson, Mother) Elgin R1 Elgin Sec27 T131½a G. Anderson Est. (1905) Chicago Tel. Co. Elgin
- Anderson, Carl (Betta Carlson) Ch Edward, Gunner, Oliver, Paul, Marguerite; Elburn Campton Sec31 T167a E. S. Bawdish (1903) Tel. Elburn
- Anderson, Carl J. (Anna D. Engberg) Ch Lillie D., Arnold E., A. Garhard; Lilylake Campton Sec17 O100a (1917) Tel. Lilylake
- Anderson, Carl J. St. Charles R1 St. Charles Sec30 T93a Louis Johnson (1913) Tel. St. Charles
- Anderson, Charles A. (Nannie Bohlin) Ch Harry, Nancy, Edith, Herbert, Phoebe; "Oakland Farm" Burlington R1 Plato Sec28 O115a (1882) Interstate Tel. Plato Center
- Anderson, C. A. (Ida Larson) Ch Willis; Geneva R1 Blackberry Sec9 T177a Coit Spatding (1897) Tel. Elburn
- Anderson, C. E. (Freda Anderson) Ch Frances, Mamie, Carl, Chester, Elton; Burlington R1 Campton Sec5 O115a (1903) Tel. Plato Center
- Anderson, C. J. Ch Emma, Edward, Willie, Hattie; Batavia R2 Blackberry Sec23 O307a (1868) Tel. Geneva
- Anderson, C. J. (Hilda C. Carlson) Ch Avis, Clara, Anna, Florence, Edna, Julia, Frances, Olive; "Knoll Wood Farm" St. Charles R1 Campton Sec21 O173a (1865) Tel. St. Charles
- Anderson, Ernest I. (Mabel Johnson) Ch Ruth; Big Rock R2 Big Rock Sec34 T160a Wynn Jones (1917) Interstate Tel.
- Anderson, Frank (Selma Stall) Ch Mabel, Rudolph, Hanna, William; Richardson Burlington Sec32 T126a Robert Mildeton (1906)
- Anderson, Fritz (Jennie Johnson) Ch Thora, Edith, Roy; Lilylake Campton Sec17 T100a G. B. Reed (1892) Tel. St. Charles
- Anderson George O. (Hattie M. Peterson) Sugar Grove R2 Kaneville Sec35 T347a Flahiff Bros. (1890) Interstate Tel.
- Anderson, John (Johanna Benson) Ch Lena, Louise, Emma, John; Lilylake Campton Sec19 O4a (1879)
- Anderson, John A. (Sophia Hendrickson) Ch Arvid, Verner, Hilda; Batavia R2 Blackberry Sec16 T155a Mrs. M. M. Keenan (1880) Tel. Elburn
- Anderson, John Emil (Anna Lindstrum) Ch Arthur E.; Geneva R1 Geneva Sec5 O88a (1893)
- Anderson, Louie (Ann Anderson) Ch Oscar, John, Eddie, Evalyn; Batavia R2 Batavia Sec20 T214½a George Wall (1896)
- Anderson, Mark J. (Edith Winchell) Ch Winchell; "High View Farm" Elgin R3 Elgin Sec10 O15a (1901) Chicago Tel. Co. Elgin
- Anderson, Martin (Freda Stromburg) Ch Alvin; St. Charles R2 St. Charles Sec23 O30a (1912) Tel. St. Charles
- Anderson, Olof (Lidia Johnson) Ch Ray, Eva, Melvin, Arthur, Henry, Eugene; Elgin R1 Plato Sec14 T160a Adolph Miller (1916) Interstate Tel. Plato Center
- Anderson, Oscar Maple Park R2 Burlington Sec28 T200a Earnest Mildeton (1909)
- Anderson, Oscar (Lydia Goepel) Ch Wesley, Genevieve; "Able Farm" Batavia R2 Geneva Sec20 T125a W. Carskaden (1890) Tel. Geneva
- Anderson, Oscar (Carrie Peterson) Maple Park R1 Kaneville Sec17 T200a Simons Est. (1905)
- Anderson, Otto A. (Augusta Johnson) Ch Betsy, Frank; Burlington R1 Plato Sec31 O118a (1883) Interstate Tel. Plato Center
- Anderson, Peter (Margaret Nelson) Ch Mary, Hanna, Alfred, Martha, Nels, David, Sarah, Harry, Mabel; Huntley Rutland Sec16 T200a August Fishback (1910)
- Anderson, Robert (Fannie Sharp) Ch Harold, Marian, Grace; "Elm Farm" St. Charles St. Charles Sec33 O160a (1868) Tel. Geneva
- Anderson, Swan (Minnie Spieker) Ch Esther, Earnest, Earl, Edna, Ellen; "Elm Dale Farm" St. Charles R2 St. Charles Sec17 O85a (1884) Tel. St. Charles

PRAIRIE FARMER'S RELIABLE DIRECTORY

- Anderson, Swan (Albertina Nelson) Ch Mabel, Hattie, Ella, Esther, Julia, Clarence, Mary, Carl; St. Charles R2 St. Charles Sec26 T66a George Rott (1882)
- Anderson, W. T. (Mabel Kelly) Ch Donald, Dorothy, Robert; Hampshire R1 Plato Sec3 O160a (1911) Interstate Tel. Plato Center
- Anderson (John) & Carlson (Gustave) R95 Campton Sec18 T230a Mrs. Outhouse (1918) Tel. Lilylake
- Angell, Mrs. Caroline (Caroline Schneider) Ch Willis E., Mary E.; "Mapleview Farm" Aurora R1 Aurora Sec9 O80a (1846) Chicago Tel.
- Angell, Charles S. (Edith Leach) Ch Clarence; Aurora R1 Aurora Sec9 T90a Lucretia Angell Chicago Tel.
- Annis, D. W. (Ella Benton) Elburn R1 Kaneville Sec25 T130a Herbert Smith (1875) Interstate Tel. Kaneville
- Annis, J. H. (Hattie Phillips) Kaneville Kaneville Sec26-23 O60a (1886) Interstate Tel. Kaneville
- Ayers, John (Harriet Hall) Ch John, Esther, Anna, Edward, Mary, Kathryn, Elizabeth; Batavia Batavia Sec27 T97a W. P. Barker (1897) Interstate Tel.
- Arndt, Herman (Lilly Elfers) Ch William, Amanda, Almie, Herman Jr., Anna, Carl, Rose, Clara, Arthur, Hugo, Meta, Anita; Dundee Dundee Sec26 O10a (1884) Bell and North Western Tel. Dundee
- Aschermann, Reinhold (Alvina Kammrad) Ch Karl, Willie, Leo; St. Charles R1 Campton Sec23 Farm Hand Miller Bros. (1884)
- Ashley, R. B. (Carrie Stanton) Ch Bernice, Stanton; "Plain View Farm" Elgin R3 Dundee Sec32 T175a M. McNeil (1916)
- Averill, Frank S. (Mary L. Norton) Ch Laura, Nellie, Mary, Florence, Harry, James, Robert, Ella, Norton, Ruth; Batavia R2 Geneva Sec12 O180a (1863) Tel. Geneva
- Averill, Harry L. Batavia R2 Geneva Sec12 T130a (1896)
- Awe, Charles J. (Augusta Melms) Ch Erwin, Milton, Arvilla; Hampshire R1 Hampshire Sec35 O160a Sec27 T120a C. Holtgren (1881)

B

- Backes, Goodheart (Eva Linden) Ch Bernard; Batavia R1 Batavia Sec35 O53a (1863)
- Bahr, Albert (Carrie Wattering) Ch Carl, Charlie, Laura, Mabel, Dorothy, Herbert; Hampshire R1 Plato Sec9 O180a (1880) Interstate Tel. Plato Center
- Bailey, Charles M. (Martha DeGraff) Ch Glenn, Arthur; Big Rock R2 Big Rock Sec28 T205a Andrew Richalson (1910) Chicago Tel. Co. Plano
- Baker, Frank (Margaret A. Thomas) Ch Katherine M.; Aurora R4 Aurora Sec34 T172a George Alshuler (1909) Tel. Aurora
- Baker, Walter J. (Carrie Stringfellow) Ch Mary, George, Harold, Clifford; Maple Park R3 Virgil Sec1 O100a (1876) Interstate Tel.
- Baker, William (Mary E. Haines) Ch Edna, Bertha, Ada, Byrl, Oral, Olive, Floyd, Ray, Ethel; Maple Park R3 Virgil Sec1 O190a (1862) Interstate Tel.
- Baldwin, Austin (Julia M. Baldwin, Sister) "Willow Dell Farm" Hampshire R1 Rutland Sec32 O67½a (1858)
- Baldwin, Duane B. (Verona Sinsell) Ch Ethel, Eva, Walter, Iva, Duane Jr.; "Three B. Farm" Hampshire R3 Hampshire Sec24 O46a (1849) Interstate Tel.
- Baldwin, J. M. (Matilda Hendricks) St. Charles R2 St. Charles Sec21 O163a (1862) Tel. St. Charles
- Balis, F. W. (Ruth Woodward, deceased) Ch William, Mary; St. Charles R1 St. Charles Sec29 O108a (1863) Tel. St. Charles
- Banburn, Henry (Sarah Clegg) Ch John, William, Sarah, Mary, Ben, Mac; Batavia R1 Batavia Sec34 O150a (1867) Interstate Tel.
- Banker, Henry (Fredericka Zeigler) Ch Mabel, Frank, Clara, Agnes, Mildred; Aurora R3 Sugar Grove Sec1 O95a (1856)

FARMERS AND BREEDERS, KANE COUNTY

- Barber, C. A. (Mary Anderson) Ch Minetta, Leslie, Kenneth, Hillis, Fernald, Claron; Lafox Blackberry Sec3 O200a (1853) Tel. Geneva
- Barber, H. P. (Minnie Emery) "Rosemary Farm" Batavia R2 Blackberry Sec24 T150a J. R. Emery (1904) Tel. Geneva
- Barnes, Clarence E. (Mabel Banker) Ch Maud, Clifford, Raymond; "Meadow Brook Farm" Aurora R1 Sugar Grove Sec24 O172a (1878)
- Barr, McDonald (Ella Spicer) Ch Everett, Frank, Edna, Clyde, Carl, Ruby; Hampshire R2 Hampshire Sec34 T190a Karl Schieser (1916)
- Barrett, Charles J. (Mary Ann Wis- kur) Ch Anna, Margaret; St. Charles R1 Campton Sec23 T50a Mrs. Hattie Renwick (1914)
- Barry, Charles E. (Catharine Smith) Ch James, William, Grant, John, Harold, Mabel; "Maple Hill Farm" Sycamore R1 Burlington Sec20 O120a (1847) Interstate Tel.
- Barry, Harold Sycamore R1 Burling- ton Sec20 T120a Charles E. Barry (1888) Interstate Tel.
- Barry, James (Dora Russell) Ch Eve- lyn, Keith, Harold, Lila, Earl, Dorothy; Sycamore R1 Burlington Sec20 T237a Albert Russell (1876)
- Bartelt, Carl (Caroline Schimelpfeug) Ch Emma, Amanda, John, Edith, Charles, Mary, Willis, Lena, Clara, Edward, Erma; Batavia R1 Bata- via Sec14 O5a (1867) Tel. Geneva
- Bartelt, Charles (Augusta Lueck) Ch Emma, Henry, Elizabeth, Fred, Amelia, Augusta, Otto, Rosie, Edith; Dundee R2 Dundee Sec34 T167a Amil Penny (1911) Tel. El- gin
- Bartelt, Charles, Jr. (Elizabeth Ja- heriss) Ch Oliver, Violet, Wendell, Norma; Batavia R1 Batavia Sec35 O141a (1872) Interstate Tel.
- Bartelt, George (Della Zoller) Ch Roger, Helen; West Chicago R3 Batavia Sec23 O183a (1884) Tel. Geneva
- Bartelt, H. F. (Bertha Reimer) Ch Charles, Martha, William; Elgin R1 Elgin Sec27 O143a (1917) Chi- cago Tel. Co. Elgin
- Bartelt, J. W. (Rosaline Alexander) Ch Margaret, Dorothy, Maurice S., John A.; Geneva R1 Blackberry Sec12 O208a (1866) Tel. Geneva
- Bartholomew, R. W. (Florence Aver- ill) Ch Robert, Earnest; West Chi- cago R3 Geneva Sec12 T160a Mrs. D. Smith (1893) Tel. Geneva
- Bartlett, Arthur E. (Emma Johnson) Ch Mildred, Weldon, Levada; Aurora R4 Sugar Grove Sec25 O80a (1903)
- Bartlett, George (Emma Volstorff) Ch Lucile, Harvey; "Well Spring Farm" Geneva R1 Campton Sec33 T175a Mrs. Elsie Bartlett (1876) Tel. Elburn
- Bartlett, L. E. Elburn R1 Campton Sec29 O353a (1850) Tel. Elburn
- Barton, C. A. (Carrie Best) Ch Wes- ley; Sugar Grove R2 Sugar Grove Sec20 T80a Charles Seavey (1891) Interstate Tel.
- Barton, Frank L. (Nellie Davis) Ch Frank, Arthur, Irene, Elmer; Big Rock Big Rock Sec23 O105a (1865) Interstate Tel.
- Bateman, David (Carrie E. Gramley) Ch Helen G. McNair, Ralph M.; "McNair Homestead Farm" Elburn R1 Blackberry Sec18 O370a (1883) Tel. Elburn
- Bateman, J. T. (Gerda Holmberg) Ch Dwight; Elburn R1 Kaneville Sec24 T140a Dave Bateman (1883) Inter- state Tel.
- Bateman, W. B. (Lottie Mundy) El- burn R1 Kaneville Sec12 O102a (1883) Interstate Tel.
- Bauder, W. M. (Frances Amelia Thomas) Aurora R4 Aurora Sec32 O17a (1890)
- Bauer, Edward H. (Marie C. Mise- ling) "Cherry Farm" Wasco Camp- ton Sec23 T20a Mrs. Van Wambeke and Mrs. Cherry (1917)
- Bauman, Fred (Louisa Miller) Ch Walter, Herbert, Ruth, Raymond; Hampshire R3 Hampshire Sec14 T120a A. Schnadt (1882) Interstate Tel.
- Bauman, F. J. (Isabelle G. Vanland- choot) Ch Eva, Kathryn, Frances; West Chicago R3 Geneva Sec1 O112a (1910)
- Bauman, William C., and August Price, Mary Waldschmidt, Lillian, Helen, Ella, Wife and Children of William C. Bauman; "Bolz Estate" Dundee R1 Dundee Sec2-11 T200a Bolz Bros. (1916) Chicago Tel. Dundee.

PRAIRIE FARMER'S RELIABLE DIRECTORY

- Baumgartner, John (Rosetta Saunder) Ch Earnest, John, Bertha, Laura, Fred, Fritz; Elgin R1 Plato Sec13 T234a Ira Russell (1913) Tel. Elgin
- Bayer, Gottlieb (Elizabeth Brill) Ch John, Margaret, Karl, Mabel, Elizabeth, William, Emma, Maud, George; "Old Henpeck Farm" Hampshire R3 Hampshire Sec13 O17a (1883)
- Bayer, John (Mae Gunsolus) Ch Raymond; Elgin R1 Elgin Sec17 Farm Hand Flaig Bros. (1915)
- Beamish, F. A. (Flora A. Perry) Ch Dorothy; Richardson Virgil Sec6 O40a T50a Sarah Lovell (1869)
- Beamish, L. J. (Laura Tewksbury) Ch Vyril, Elizabeth, Kenneth, Melba; Hampshire R2 Hampshire Sec34 O60a (1909) Interstate Tel.
- Beamish, Samuel W. (Lucy M. Hills) Ch George H., Ethel V.; Virgil Virgil Sec4 O120a (1851)
- Bean, A. L. (Nellie Breeding) Ch Blaine E.; Big Rock R1 Big Rock Sec35 T176a Harry King (1918) Tel. Plano
- Bean, George H. (Carrie Maderer) Ch Earl, Reuben, Richard, Marjorie, Amanda; Hampshire R3 Hampshire Sec10 O360a (1864) Interstate Tel.
- Beard, W. L. (Josie Bailey) Ch Odion, Leroy, Marjorie, Claude; "Lakeside Farm" Lilylake Camp-ton T347a Mrs. G. N. Outhouse (1918) Tel. Lilylake
- Beatie, Charles (May Webster) Ch Laura, Mabel, Joseph D.; Huntley Rutland Sec9 O120a (1864) Tel. Huntley
- Beck, Warren (Edna M. Halsterman) Ch Lee H., Kermit C.; Maple Park R4 Blackberry Sec11 T270a Mrs. Will Rowe (1911) Interstate Tel.
- Becker, C. F. (Katherine Himes) Ch Ruth, Katherine, Violet, Carleton; "Roselawn Farm" Elgin R3 Elgin Sec10 O12a (1860) Chicago Tel. Co. Elgin
- Beckman, August A. (Lucy Freeman) Ch Lucille, Marguerite; Elgin Hampshire Sec27 T160a Mr. Hathaway (1889)
- Beckman, John (Edna Wolover) Ch Josephine, Lauretta; Elgin R5 Plato Sec22-23 T80a C. G. Peterson (1889) Interstate Tel. Elgin
- Beckmann, Bert (Emma Range) Elgin R1 Elgin Sec29 T160a C. Beckmann (1913) Chicago Tel. Co. Elgin
- Beelar, Mrs. Della Ch Pearl, Vernon, Loyd, Viva; Elburn R1 Blackberry Sec17 O3½a (1871)
- Behrens, Ernest A. (Alma Ahrens) Sugar Grove R2 Sugar Grove Sec23 T85a Mrs. Alice Lathrop (1914)
- Beith, G. A. (Lucinda Richmond) Ch Robert, Elizabeth, Mary, William, Rachel; "Walnut Grove Farm" Elburn R1 Campton Sec28 O37a (1863) Tel. Elburn
- Beith, Robert E. (Josephine Mole-naar) Ch Robert, George; Elburn Campton Sec21 O213½a (1872) Tel. Elburn
- Beith, William A. (Grace S. Sutor) "Walnut Grove Farm" Elburn R1 Campton Sec29 O213a (1879) Tel. Elburn
- Bell, Mrs. Vesta P. Ch John N., Fern L., Florence R., Glen W.; "Meadow Brook Farm" St. Charles R1 Campton Sec12 O72a (1857) Tel. St. Charles
- Bellows, Preston (Grace Earving) Ch Jay, Harold, Irving; Elgin R3 Rutland Sec35 O138a (1864) Interstate Tel. Elgin
- Beltz, Paul (Carrie Krecvle) Ch Joe, May, Eugene, John, Margaret, James; Huntley R2 Rutland Sec2 O200a (1907)
- Benjamin, Charles L. (Louisa Benjamin) Ch Leonard, Frank; Big Rock Big Rock Sec22 T210a Edward Whildin Est. (1841)
- Benjamin, Frank D. (Ellen Williams) Ch Eunice, Ida; Big Rock R2 Big Rock Sec28 T215a Carrie A. Price (1876)
- Benjamin, James L. (Margaret Evans) Ch Anna, Nina, Lottie, Alice; Big Rock Big Rock Sec35 O4a (1847)
- Benjamin, Todd (Alta Breed) "Evergreen Stock Farm" Sugar Grove R2 Sugar Grove Sec20 T200a Benjamin Est. (1862) Interstate Tel.
- Bennett, C. R. (Margaret Cashman) Maple Park R2 Virgil Sec5 T60a Joe Chrystal (1913) Interstate Tel.
- Bennett, G. T. (Libbie Deming) Ch William, Clarence, Mattie, George, Grace, Ruth, Jeannette; Maple Park R2 Burlington Sec32 O20a Tel. De-Kalb
- Benra, Joe (Josephine Kenlen) Ch Josephine, Emma, Alfred, Mary, Joseph, Albert, Emil, Anna, Matilda, Andrew; Elgin R1 Elgin Sec22 T200a T. B. Snow (1886) Interstate Tel. Elgin

FARMERS AND BREEDERS, KANE COUNTY

- Benson, Alfred** (Josephine Johnson) Batavia R2 Blackberry Sec22 T187a Pierce Green (1907) Tel. Geneva
- Benson, Charles W.** (Edith Miller) Ch Irene; Dundee R2 Dundee Sec6 T144a James Cleland (1889) Tel. Dundee
- Benson, Claus** (Hannah Ogren) Ch Axel, Alice; Batavia R2 Geneva Sec17 T124a John Burrow (1911) Tel. Geneva
- Benson, Harry** (Olga Johnston) Ch Ruth; "Ball Mound Farm" Batavia R2 Blackberry Sec23 T425a Frank Peck (1892) Tel. Geneva
- Benson, John** (Sophia Olson) Ch Carl, Clarence, Elmer, Florence, Delia, Richard, Norman, Raymond; Elburn R1 Blackberry Sec19 T280a F. A. Bawdish Est. (1899) Tel. Geneva
- Benson, John** (Nellie Swanson) Ch Hilda; Wasco Campton Sec27 O30a (1891)
- Benson, John A.** (Mary Johnson) Ch John Jr., Anna; Batavia R2 Blackberry Sec23 T218a John Baker (1900) Tel. Geneva
- Benson, Nels** (Sena Hanson) Maple Park R4 Virgil Sec34 T80a Bolger Est. (1901)
- Benson, Pete** (Minnie Marshall) Ch Mabel, Charles, Nora, Bennie, Arnold; "Clear View Dairy Farm" Dundee R2 Dundee Sec8 O120a (1880)
- Benson, Sven** (Bessie Ecklund) Ch Barbara, Charles; "Violet Glen Farm" Sycamore R1 Burlington Sec30 T200a Lovell Est. (1913) Tel. DeKalb
- Benton, F. W.** Elburn R1 Kaneville Sec25 T220a Charles Benton (1877) Interstate Tel. Kaneville
- Benton, G. A.** (Ida May Bradley) Ch Ada; Elburn R1 Blackberry Sec30 O328a (1867) Tel. Kaneville
- Benton, Port** (Eliza Barnes) Sugar Grove R1 Sugar Grove Sec6 T190a A. M. Seavey (1870) Interstate Tel.
- Berens, George** Ch William, Peter, Henry, Mary; Virgil Virgil Sec10 O120a (1899)
- Berg, A. R.** (Bertha E. Otto) Ch Mildred, Marjorie, Francis; Batavia R2 Blackberry Sec22 O95a (1899) Tel. Batavia
- Berg, Charles H.** (Nellie Clever) Ch Elizabeth, Eleanor; Aurora R1 Sugar Grove Sec3 T275a J. B. Cole (1883) Interstate Tel. Sugar Grove
- Berg, Jacob** (Johanna Lautwein) Aurora R2 Aurora Sec11 O46a (1892)
- Berglund, Victor** (Josephine Hamill) Ch Joseph, Caroline; "Round Barn Farm" Geneva R1 Blackberry Sec13 O185a (1907) Tel. Batavia
- Bergman, Mrs. E.** Ch Elsie, Martha, Bror; Lilylake Campton Sec7 T178a Mrs. A. Outhouse (1902) Interstate Tel.
- Bergquist, Albert** (Minnie Peterson) Ch Arthur, Hilmer; Elburn Blackberry Sec4 T206a Howard Weyant (1892) Interstate Tel.
- Bergquist, Fred** (Hannah Bergeson) Maple Park R2 Burlington Sec32 T160a Dupee Bros. (1918) Tel. Sycamore
- Beringer, Peter** Ch Anna, Katherine, Peter, Elizabeth, Fred, Henry, Mike, Margaret, Helen, Mary; Elburn R1 Kaneville Sec12 T410a Schneider Est. (1862) Interstate Tel.
- Beringer, Peter, Jr.** Batavia R2 Blackberry Sec25 T6134a Frank White (1895) Tel. Batavia
- Berkes, Henry** (Margaret Deutsch) Ch Nicholas, Anton, George, Jake, John, Mary, Anna, Lena; Maple Park R3 Virgil Sec21 O100a (1883)
- Berna, Victor** (Magdalena Dich) Ch Joseph, Victor, Lena, Henry, Louise, Francis, Josephine, Annie, Frank, Margaret, Rosie, Mary; Pinegrove Plato Sec3 T160a Mrs. Alexander and Mrs. Nellie Hanniford (1911)
- Berndt, William J.** (Kathryn Sherrer) Ch Annetta, Kathryn, Lolita; St. Charles R2 St. Charles Sec16 O124a (1880) Tel. St. Charles
- Berner, Fred F.** (Emma Thies) Ch Fred, Jr., Zora, Chris; Hampshire R2 Hampshire Sec35 T140a Chris Berner (1867) Interstate Tel.
- Berner, Maties** (Julia Munschkofske) Ch Joseph, Maties, Jr., Tony, Frances, Louisa, Henry, Johanna, Lawrence, Margaret, Emma; Hampshire R2 Hampshire Sec35 T155a H. Boeger (1889)
- Bert, August** St. Charles R1 Campton Sec12 T160a Perry Place (1912)
- Beu, William** (Ida Ihkre) Ch Earl, Corin, Wilber, Morris, Raymond; Dundee R2 Dundee Sec26 O26a (1911) Bell Tel. Dundee

PRAIRIE FARMER'S RELIABLE DIRECTORY

- Biggers, Mark P.** (Minola Raatz) Ch Wilfred, Evelyn, Ralph; Carpentersville Dundee Sec16 O21a (1884) Bell Tel. Dundee
- Binder, John J.** (Loretta Thomas) Ch Jeannette; Aurora R4 Aurora Sec34 T200a Jacob Binder (1876) Chicago Tel.
- Binnie, Alexander** (Bessie Reed) Ch Marion, Alexander, Jr.; "Twin Elm Farm" Gilberts R1 Dundee Sec7 O132a (1881) Tel. Dundee
- Binnie, Edwin R.** (Edna Peck) Ch Hellen, Wesley, Allison; Dundee R2 Dundee Sec20 O160a (1885) Tel. Dundee
- Binnie, James C.** (Elizabeth Miller) Ch Clara, Hazel; "Clear View Farm" Dundee R2 Dundee Sec16 O170a (1879) Tel. Dundee
- Binnie, James F.** Gilberts R1 Rutland Sec13 O162 $\frac{1}{4}$ a (1868) Tel. Dundee
- Bintener, Mike** (Mary Lucius) Ch John P., Victor; Aurora R3 Aurora Sec12 O30a (1906)
- Birnie, John** (Helen Kimball) Ch Margaret; St. Charles R1 St. Charles Sec30 T108a W. C. Kimball (1894) Tel. St. Charles
- Birkett, George Henry** (Belle B. Boyd) Ch Emily M., Mary B.; Batavia R2 Batavia T157a George Keller (1909) Tel. Geneva
- Bish, Lewis A.** (Clara Baie) Ch Elvin; Aurora R1 Sugar Grove Sec11 O500a (1899) Interstate Tel.
- Bjorseth, Conrad S.** (Pearl McKee) Audrey, Darwin; Aurora R4 Aurora Sec32 T35a Mrs. Vaughn (1914) Chicago Tel.
- Blacksmith, John** "Blacksmith Farm" Batavia R2 Geneva Sec17 O69a (1871) Tel. Geneva
- Blanchard, Mrs. Julia** (Julia Sayles) Ch Edith, Edna, Freeman, Cora, Keyes L.; Hampshire R1 Plato Sec5 O60a (1869) Interstate Tel. Plato Center and Hampshire
- Blanchard, Keyes L.** (May L. Campbell) Ch Earl; Hampshire R1 Hampshire Sec25 T40a Julia S. Blanchard (1889)
- Blank, Charles F.** (Christina Samuelson) Ch Ella, Anna, Samuel, Augusta, Emma, Eva; Burlington Burlington Sec10 T160a Mrs. G. A. Mann (1904) Tel. Hampshire
- Blank, S. G.** (Lorena Davis) Ch Naomi, Norton, Lloyd, Lenon, Ruth, Ernest; Burlington Burlington Sec10 T137a Kirk Est. (1901) Tel. Hampshire
- Blazier, George E.** (Maud Humphrey) Hampshire R1 Hampshire Sec26 T120a G. A. Blazier (1878) Interstate Tel.
- Blodgett, J.** (Sarah Johnson) Burlington R1 Burlington Sec16 O27a (1883) Interstate Tel.
- Boe, David** Ch Agnes, Hilda, Gladys, Dagnar; Big Rock Big Rock Sec32 T160a Miss Lida Aufenson (1916)
- Boeger, H. H.** (Cathrina Greve) Ch Ida, Edwin G., Amelia, Laura; Hampshire R2 Hampshire Sec36 O315a (1883)
- Bohlin, F. Alfred** (Amanda Peterson) Ch Lillie, Eugene, Walter, Edward; Plato Center Plato Sec20 O200a (1887) Interstate Tel. Plato Center
- Bohne, Carl C.** (Mabel Lind) Elgin Elgin Sec10 T2a (1892) Tel. Elgin
- Bolcum, A. G.** (Zoe Melville) Ch James; St. Charles R1 Campton Sec13 O106a (1887) Tel. St. Charles
- Bolcum, C. W.** (Cassie Buckley) Ch Grace, Olive, Bessie, Esther, Arthur, Edna, Gertrude, Myrtle, Chester; "Hearts Delight Farm" St. Charles R1 Campton Sec13 O594a (1881) Tel. St. Charles
- Bolster, Charles L.** (Margaret Patton) Ch Clarence; Sugar Grove R1 Sugar Grove Sec18 O140a (1855) Interstate Tel.
- Bolwahn, Frank** (Letitia Meissner) Ch Fred, Emma, Frank, Louie; "Hill Top Farm" St. Charles R1 Campton Sec11 O250a (1892) Tel. Plato Center
- Boncosky, Edward M.** (Meatha Henk) Ch Louise, Arline, Marvin; "Hazel Dell Farm" Carpentersville Dundee Sec14-15 T520a Henry Edwards (1915) Bell Tel. Dundee
- Boncosky, Harry** (Mata Range) Ch Edith; Dundee R2 Dundee Sec33 T152a John Range (1809)
- Boncosky, John E.** "Lovers Lane Dairy Farm" Dundee Dundee Sec33 O160a (1880) Tel. Dundee
- Boncosky, John W.** (Amelia Lambke) Ch Alice; "Lovers Lane Dairy Farm" Dundee R2 Dundee Sec28-33 T130a John E. Boncosky (1917) Tel. Dundee



FARMERS AND BREEDERS, KANE COUNTY

- Boncosky, William H.** (Clara Rud-sincki) Ch Arthur, Elnora, Mar-tine; Dundee R1 Dundee Sec2-3 T160a Fred Wollert (1917) Bell Tel. Dundee
- Bonslough, Howard H.** (Lillian Greenfield) Ch Ralph, Robert, Marion, Maude; "Hopewell Farm" Aurora R3 Aurora Sec20 O10a (1897) Tel. Chicago
- Booth, Alvah S.** (Ada Allen) "Ban-ner Crop Farm" Batavia R2 Black-berry Sec14 T180a I. S. Booth (1889) Tel. Geneva
- Borg, P. E.** (Anna Moodey) Ch Es-ther, Charles, Edna, Edwin, Har-ry; Geneva R1 Geneva Sec9 O37a (1880)
- Borman, Oscar F.** (Martha E. Exner) Ch Loraine; St. Charles R2 St. Charles Sec17 T70a F. G. Borman (1892) Tel. St. Charles
- Bornemann, A. G.** (Carrie Sebby) Ch Mabel, Helen, Dorothy; Sugar Grove R1 Big Rock Sec12 O132½a (1915) Interstate Tel.
- Bosseler, William** (Angela Koren) Ch Lena, Philip, Susan, Marian; Au-rora R4 Sugar Grove Sec34 O160a (1891)
- Bottcher, Charles** (Amanda Greve) Ch Percy; Hampshire R3 Hamp-shire Sec13 O97a (1877)
- Bottcher, Henry C.** (Anna Romer) Hampshire R3 Hampshire Sec12 O60a (1887) Interstate Tel.
- Bottcher, Herman** (Emma Murse-wick) "Fairview Farm" Huntley R2 Rutland Sec6 T186a John Randell (1883) Tel. Huntley
- Bottcher, Otto** (Emma Hammel) Ch Wilfred, Clarence; Algonquin Dun-dee Sec4 T156a J. Smith (1915)
- Bowen, John** (Nellie) Ch Evelyn, Al-berth; Sugar Grove R1 Sugar Grove Sec8 T240a Mrs. C. M. Chapman (1907) Interstate Tel.
- Bower Bros.** Elburn R1 Kaneville Sec10 O180a T240a Roll Hoyt and Edith Cary (1910) Tel. Interstate
- Bower, Bruce H.** (Edna Shook) El-burn R1 Kaneville Sec10 T240a Roll Hoyt (1910) Tel. Interstate
- Bower, C. M.** (Anna Zigler) Ch Ran-dall, Doris, Lavern; Maple Park R1 Kaneville Sec17 T212a C. C. Har-bour (1905)
- Bower, Wilber S.** (Tona Wolf) Ch Pauline, Lyle; Elburn R1 Kaneville Sec10 Roll Hoyt (1910) Tel. Inter-state.
- Bowne, M. H.** (Rosemonde Secombe) Ch David, Loraine, LeRoy, Robert; St. Charles R1 Campton Sec9 O200a (1876) Tel. St. Charles
- Boyce, Frank J.** (Iza Minard) Ch Ruth, Russell; Sugar Grove R1 Big Rock Sec2 T227a Mrs. Ehmerette Boyce (1883) Interstate Tel.
- Boyce, Ralph B.** (Eva Thomas) Ch Milo; Sugar Grove R1 Sugar Grove Sec7 O100a (1883) Interstate Tel.
- Boyd, George** (Mary Rochelle). Ch Emma, Bernice; Batavia R2 Black-berry T157a George Keller (1865) Tel. Geneva
- Boyd, Theo. W.** (Alta Hare) Ch Clif-ton, Allen James; Sugar Grove R1 Sugar Grove Sec21 T118a (1916) Interstate Tel.
- Boyer, S. E.** (Elizabeth Trantow) Ch Arthur, Charles, Elmer, Earl; "Wolf Hill Poultry Farm" Elburn Blackberry Sec6 O15a (1895) Inter-state Tel.
- Braasch, Gustave** (Mary Brunner) Ch Minnie, Anna, Elsie, John, Fred, Carl, Laurine, Malinda, Gus-tave, Jr., Edward; Pingree Grove Plato Sec10 T308a M. P. Harris (1865) Tel. Hampshire
- Brackett, Cyrus** (Minnie Lenss) Ch Homer; Sugar Grove R2 Big Rock Sec12 O155a (1862) Tel. Interstate
- Brackett, C. E.** (Clara Taylor) Ch Elmer, Bernice, Jessie, Edith, Floyd, Harold, Harriet, Bertha; Sugar Grove R2 Big Rock Sec13 O95a (1869) Interstate Tel.
- Brackett, Myron H.** (Sarah Hilder-brand) Ch Ina, Della, Wilbur, Claud; Sugar Grove R1 Sugar Grove Sec6 O1a (1872)
- Bradshaw, William A.** (Margaret Crawford) Ch Sarah, James, Wil-liam, Isabell, Robert; Elgin R3 Plato Sec2 Manager Harry Barnes (1916) Interstate Tel. Elgin
- Brauer, Ed. G.** (Jennie Harms) Ch Margaret, Hazel, Arline; Aurora R4 Aurora Sec36 T196a H. W. Harms (1907) Tel. Chicago
- Braun, Fred A.** (Sarah Metz) Ch Ar-nold; Burlington R1 Plato Sec20 T160a Kaylor Est. (1918) Tel. Plato Center
- Braun, Peter** (Katherine Jacob) Ch Katherine, Peter, Mathias, John, Anna, Lena; Hampshire R1 Rut-land Sec30 T160a Fred Rausch (1914) Interstate Tel. Plato

PRAIRIE FARMER'S RELIABLE DIRECTORY

- Braun, Richard** (Vina Frost) Ch Hazel, Lester; Hampshire R1 Rutland Sec19 T160a M. A. Browning (1882) Interstate Tel. Hampshire
- Brayton, R. D.** (Elinor Witte) Ch Karl Dec; Aurora R4 Aurora Sec30 T10a C. W. Willis (1888)
- Bricher, Barney** (Margaret Weiland) Ch George, Leonard, Gertrude, Edward, John; Geneva R1 Blackberry Sec1 O140a (1862) Tel. Geneva
- Bricher, George** (Esther Bolcum) St. Charles R2 St. Charles Sec8 T110a Burt Norton (1885) Tel. St. Charles
- Brier, Charles** (Ora Crane) Ch Mabel, Walter, Ida, Leonard; Hampshire R1 Hampshire Sec25 O197a (1868) Tel. Interstate
- Briggs, Samuel Arthur** (Olive Breese) Ch Rae, Hal; Aurora R4 Sugar Grove Sec35 O87½a (1902)
- Brill, Willpolt** (Anna Man) Ch Harold, Howard, Leona, Ruby, Willpolt, Johnnie, Juanita, Ruth; Gilberts R1 Rutland Sec20-21 T200a Ada Christie (1880)
- Britton, Louis H.** (Rose Meyer) Elgin R3 Dundee Sec31 T165a Albert Kenyon (1885) Tel. Elgin
- Britton, Walter A.** (Mary Perdue) Ch Allen, Vera; "Bunker Hill Farm" Elgin R1 Elgin Sec16 T400a George D. Sherman (1892) Chicago Tel. Co. Elgin
- Brockner, Philip** (Elizabeth Kaltel) Ch Amanda, William, Philip, Felix, Eva, Arnold, Roscoe, Hazel, Bernice, Fern, Fedis, Phyllis; Pingree Grove Plato Sec11 O150½a (1891) Interstate Tel. Plato Center
- Brown, Frank** Elgin R4 St. Charles Sec11 O35a (1877) Tel. Elgin
- Brown, Frank R.** (Etta Krooss) Ch Marvel, Iva, Florence, Mark, Donald; "Kenwood Farm" Batavia R1 Batavia Sec26 O53a (1905) Interstate Tel.
- Brown, George I.** (Lottie Stevens) Ch Keith, Arthur, George, Jr.; St. Charles R1 Campton Sec24 T170a Mrs. Louisa Berglund (1909) Tel. Geneva
- Brown, Harvey** (Myrtle Brown) Ch Harvey; Elgin R1 Elgin Sec16 Farm Hand Walter Brown (1917)
- Brown, H. J.** (Zilpha Lake) Ch John, Jewel; "Woodside Farm" St. Charles R1 Campton Sec3 O50a Sec22-24 T267a Frank J. Brown (1884) Tel. St. Charles
- Brown, J. J.** (Addie Weed) Elgin R1 Elgin Sec18 T3a Peter Larson (1907) Chicago Tel. Co. Elgin
- Browning, Mrs. M. A.** (Mary A. Bullard) Ch Lucy, Howard, Clara, Julia; Elgin Dundee Sec35 O200a (1842) Bell Tel. Elgin
- Brummel, Conrad J.** (Anna May) Ch Eva, Anna, Lucile, Loretta, Ludwina, Clarence, Hildegard, Isabelle; North Aurora Aurora Sec3 T66a May Est. (1916)
- Brummel, William** (Emma Feldott) Ch Andrew, Alfred, Katherine, Lewis, Leonard, Harry; Batavia R2 Batavia Sec19 O226a (1909) Tel. Geneva
- Brundige, Paul** (Mary Scott) "Maple Square Farm" Geneva R1 Blackberry Sec1 O101a (1887) Tel. Geneva
- Buehler, Ernest C.** (Lena Gunderson) Ch Myrtle; Maple Park R3 Virgil Sec22 T120a Theo. Schramer (1904)
- Buelter, Frank** Ch Edward, Hattie; Batavia Batavia Sec24 O70a (1859)
- Buelter, Henry** Batavia Batavia Sec13 O184a (1861) Interstate Tel.
- Buelter, John** Batavia R1 Batavia Sec24 T96a Nick G. Konen (1867) Interstate Tel.
- Buesing, Erick** (Emma Sanno) Ch Clarence, Herman, Elizabeth; Dundee R2 Dundee Sec33 T160a M. McNeil (1916)
- Bunker, D. A.** (Gladys Allen) Ch D. Harold; "Bunker Hill Farm" LaFox Blackberry Sec11 O100a (1858) Tel. Geneva
- Burch, W. E.** (Matilda Thompson) Ch Ruth, Joe; Big Rock R1 Kaneville Sec27 O114a (1913) Tel. Interstate
- Burgeson, Harry** (Amanda Benson) Ch Julius, Marian, Violet; Geneva R1 Geneva Sec5 T113a John W. Crighton (1893) Tel. Geneva
- Burgess, F. A.** (Mary E. McFetridge) Ch Charles, Martha, Edwill, Theodora; "Sunnyside Farm" Geneva Geneva Sec4 O80a (1906) Tel. Geneva
- Burlton, Edward** (Bertha Fritz) Big Rock R2 Big Rock Sec20 O40a (1914) Tel. Interstate
- Burney, I. C.** (Mary Rohles) Ch Elmer, Marie; Elgin R3 Elgin Sec15 O8a (1861) Chicago Tel. Co. Elgin
- Burns Bros.** John and Tom Ellen, Mother; Ella and Anna, Sisters Hampshire R1 Hampshire Sec26 O160a (1876) Interstate Tel.

FARMERS AND BREEDERS, KANE COUNTY

- Burr, James H.** (Annette Kittell) Ch Mary Ellen; "Burr Oaks Farm" St. Charles R2 St. Charles Sec7 O240a (1874) Tel. St. Charles
- Burren, Ernest** (Rose Baumgartner) Ch Edith; "Elm Lawn Farm" Elgin R3 Plato Sec12 Farm Hand A. Y. Reed (1916) Chicago Tel. Co. Elgin
- Burton, Earl R.** (Bessie Hooker) Elgin R1 Elgin Sec28 T200a B. F. Burton (1900) Chicago Tel. Co. Elgin
- Burton, Frank C.** (Mamie Short) Ch Carl, Katharine; "Green Acres Farm" Aurora R2 Aurora Sec25 O40a (1877) Chicago Tel. Co. Chicago
- Burton, H. L.** (Bessie Johns) Ch Karl, Gertrude; St. Charles R2 St. Charles Sec15 T40a Van Rockwell (1882)
- Byerhof, N. B.** (Lena Botten) Ch Gertrude, Edward, Gladys, Clarence, Lillie, Clara; Maple Park R1 Kaneville Sec22-21 O281 $\frac{1}{4}$ a (1907) Interstate Tel. Kaneville
- Busch, Nicholas** (Lena Weber) Ch Mathias, Anna, Tom, Isabelle, Nicholas, Jr., Annie, Jake; Hampshire R1 Hampshire Sec26 T120a George Hegelschafer (1915) Tel. Interstate
- Busch, Tom** (Katharine Brennessel) Ch Nicholas, Lena; Hampshire R1 Hampshire Sec26 T117a Mary Hegelschafer (1915)
- Bushman, Mrs. Elizabeth** (Elizabeth Nichols-Campbell) Ch Mary, Lee, May, William, Mabel; Hampshire R1 Plato Sec8 O39a (1865) Interstate; Tel. Plato Center
- Butts, Henry** (Susan Hansmith) Ch Charles, Robert, Henry, John, Anna, James, Arthur, Martha; Maple Park R2 Virgil Sec4 O154a (1878) Tel. Interstate

C

- Calkins, Clarence E.** (Ina Bolstir) Ch Neil; Sugar Grove R2 Sugar Grove Sec20 O100a (1876) Interstate Tel.
- Calkins, John M.** (Nellie Bartlett) Ch Clara, Charlie; Sugar Grove R2 Sugar Grove Sec29 T158a Mrs. C. A. Calkins (1877) Interstate Tel.
- Cameron, George M.** "Dempster Farm" Dundee R2 Dundee T150a William J. Sutfin (1896) Tel. Dundee
- Campbell, John L.** (Anna S. Sorenson) Ch Diana M., Evan L.; Dundee R2 Dundee Sec21 O131a (1884)
- Carlson, Albert** Ch Victor, Mabel, Carl; "Elmwood Farm" St. Charles R2 St. Charles Sec22 T200a Sam Lee (1883)
- Carlson, Andrew** (Louise-Beckman) Ch Esther M., Benjamin, Ruth, Eba, Albert B.; Wasco Campton Sec16 O65a (1895)
- Carlson, August** (Anna A. Ljungstrom) Ch George, Bernard, Isabelle, Edith; Maple Park R2 Virgil Sec5 O40a (1909)
- Carlson, Berger** (Anna Nelson) Ch Elsie, Carl; Batavia R1 Batavia Sec14 T167a J. Anderson (1903) Tel. Geneva
- Carlson Bros., Andrew and Henry;** Elburn Campton Sec32 T247a H. Downing (1906) Tel. Elburn
- Carlson, Chris** (Olive Awe) Ch Joseph, Walter, Lois, Bertha; "White Birch Farm" Hampshire R2 Hampshire Sec28 T200a Swanson Est. (1882) Interstate Tel.
- Carlson, C. H.** (Lena Nelson) Ch Albert; Maple Park R2 Burlington Sec30 T160a Wallace Anderson (1913)
- Carlson, Gus** (Tina Swanson) Ch Hazel, Eleanor, Erie, Amy, Viola, Vera; "Plymouth Farm" Wasco Campton Sec13 T125a C. W. Bolcum (1905) Tel. St. Charles
- Carlson, Gust** (Esther Swanson) Ch Norman; "Lilly Farm" Geneva R1 Geneva Sec5 T220a Julia Peck (1911) Tel. Geneva
- Carlson, Magne** (Laura Kallman) Ch Claude, Arthur; Maple Park R2 Virgil Sec7 O110a (1892)
- Carlson, Victor** (Esther Anderson) Ch Mildred; "Greenview Farm" Burlington R1 Plato Sec32 T70a C. P. Dahlstrom (1913) Interstate Tel. Plato Center

PRAIRIE FARMER'S RELIABLE DIRECTORY

- Carpenter, E. A.** (Charlotte Newton) Ch Helen, Lura; Elgin R3 Elgin Sec15 T1a Mrs. Jennie Hewett (1887) Chicago Tel. Co. Elgin
- Carroll, Mrs. William** Oswego R1 Aurora Sec33 O9½a (1879)
- Cary, Tom** (Margaret Doyl) Ch Bernice, Lucile, Chordine, Thomas, Margaret; Hampshire R1 Rutland Sec30 O415a (1911)
- Castenson, Arthur** (Minnie Miller) Ch Alfred L.; Maple Park R2 Virgil Sec18 T128a Mrs. Axel Castenson (1892)
- Castenson, Frank** (Lucy Hanson) Ch Arthur, Esmond, Lester; Maple Park R2 Virgil Sec18 O120a (1873) Tel. DeKalb
- Chapman, Edgar** (Erma Thompson) Ch Earl, Elmer, Harry, Dorothy, Mildred, Isabelle; Sugar Grove R1 Sugar Grove Sec4 T310a John Shepardson (1891) Interstate Tel.
- Chapman, W. H.** (Mary Delano) Ch Mary; "Sunnyview Farm" Big Rock R1 Big Rock Sec10 O80a Sec15 T40a A. V. Chapman (1866) Interstate Tel.
- Christ, Carl** (Magdalena Grau) Ch Henry, Fred, Edward, Albert, Walter, Clara, Gertrude, Frank, Helen; Plato Center Plato Sec15 T240a Chris Fischer (1892) Interstate Tel. Plato Center
- Christensen, Albert** (Antonie Heilsen) Maple Park R4 Kaneville Sec14 T102a Julia Ritter (1912)
- Christensen, Andrew** Maple Park R4 Kaneville Sec5 T70a Ramon Est. (1898)
- Christensen, Charlie** Maple Park R4 Virgil Sec14 T207a Kuglar & Rogers (1912)
- Christensen, Martin** (Mary Madsen) Ch Howard, Charlie, Albert, Elmer, Clarence, Margaret, Sadie, Erma, Marvin, Lester, Harold; Maple Park R3 Virgil Sec21 O200a (1913)
- Christensen, Peter** (Amelia Olsen) Sugar Grove R2 Sugar Grove Sec32 T240a Mrs. Viola Mighell Tel. Yorkville
- Christenson, Gust** (Amanda Swanson) Ch Harold, Elsie, Clifford, Hilmer, Elmer, Verna, Mamie, Vera, Alfred, Edith, William, Claude; Elgin R2 Elgin Sec33 T144½a Smith Younger (1888) Chicago Tel. Co. Elgin
- Christenson, Nels** Ch Alfred; Maple Park R3 Virgil Sec20 T80a Mrs. Tierney (1907)
- Christiansen, Mrs. Alma** (Mrs. Alma Bolster-Christiansen) Ch Verna, Ronald; Maple Park R3 Virgil Sec19 O175a Tel. DeKalb
- Christiansen, C.** (Metha Andersen) Ch Emma; "Metropolitan Farm" Geneva Geneva Sec5 O157a (1892) Tel. Geneva
- Christiansen, John W.** (Margaret Bartelt) "Mill Creek Farm" Geneva R1 Blackberry Sec1 T146½a C. Christiansen (1904) Tel. Geneva
- Christoffel, John** (Elizabeth Berg) Ch Joseph, Peter, John, Jacob, Frank, Matthew, Lena, Gertrude, Mary; Aurora R4 Aurora Sec35 O150a (1872)
- Christoffel, Peter** (Margaret Romes) Ch Joseph, George, Elizabeth, Jennie, Helen, Frank; "Rose Hill Fruit Farm" Aurora R2 Aurora Sec25 O20a (1912)
- Christsen, Peter** (Johanna Larson) Ch Harry; Batavia R2 Geneva Sec17 O89a (1899) Tel. Geneva
- Chrystal, H. W.** Lilylake Virgil Sec1 T240a C. P. Wadley (1886) Tel. Lilylake.
- Chrystal-Frink, Mrs. Joe** Maple Park R2 Burlington Sec32 O40a (1869)
- Chrystal, P. B.** (Elizabeth Gaffney) Ch Jane, Bernard, Ethel; Batavia R2 Blackberry Sec20 T10a Pete Fritendall (1890) Tel. Elburn
- Chrystal, Roy J.** (Lena Rasmussen) Lilylake Virgil Sec1 T240a C. P. Wadley (1889) Tel. Lilylake
- Citari, Steve** (Katie Cepath) South Elgin St. Charles Sec 1 T110a Walter Est. (1918) Tel. Elgin
- Clark, Anson** (Maud Wiltsie) Ch Malcolm, Sidney; "River View Dairy Farm" St. Charles St. Charles Sec22 O91a (1878) Tel. St. Charles
- Claude, Eugene** (Mary Florence) Ch Genevieve, Cecelia, Marguerite, Marie, Louise, Lillian; "Orchard Grove Farm" Big Rock Big Rock Sec36 O82a (1918)
- Cleveland, Herbert** (Clara Young) Ch Kenneth, Everett; Sugar Grove R1 Sugar Grove Sec8 T300a Dorr Bros. (1908) Interstate Tel.
- Clevenger, William** (Edith Campbell) Ch Clifford, Lela; Dundee R2 Dundee Sec32 T216a James Campbell (1907) Bell Tel. Elgin

FARMERS AND BREEDERS, KANE COUNTY

- Clever, C. E. (Amy Levey) Ch Stanley H., Forrest E., Marian L.; Aurora R1 Blackberry Sec35 T94a T. Levey (1905)
- Clever, Roy (Alice Bivens) Ch Mildred, Merle, Francis, Lynn, Jenette; Batavia R2 Batavia Sec20 T226a E. C. Weaver (1916) Tel. Geneva
- Clifford, John C. (Laura B. Keene) Ch Archie W., Florence E.; Geneva R1 Blackberry Sec3 T132½a Mrs. Nellie Washburn (1913) Tel. Geneva
- Cloney, Silvester (Anna Farington) Elburn R1 Kaneville Sec1 O126a (1893)
- Close, Arthur D. (Nora Kuter) Big Rock R2 Big Rock Sec19 O150a (1882) Interstate Tel.
- Close, Clayton K. (Hannah Strack) Ch Burton; Big Rock R2 Big Rock Sec18 O213a Interstate Tel.
- Close, W. J. (Hazel Carlson) Ch Leroy, Russell, Adeline; St. Charles R1 Campton Sec15 T144a John Oslund (1891)
- Cofey, Mrs. John J. (Hopkins) Ch Ralph, Alfred, Robert, Mary, Evelyn, Alice; Maple Park R3 Virgil Sec19 O127a (1894) Bell Tel.
- Cofey, Mike (Maple Park R4 Virgil Sec31 T400a Miss Simons (1890)
- Cofey, S. E. (Mary O'Brien) Ch Vincent Gerald; Maple Park R3 Virgil Sec33 O120a (1877)
- Coffey, James (Alice Ryan) Ch Francis Maple Park R4 Kaneville Sec8 T173a Francis Keenan (1915)
- Cole, James H. (Mary E. Harvey) Elgin R1 Plato Sec22 O16a (1905) Interstate Tel. Plato Center
- Cole, J. William (Cora E. Morter) Ch Elsie, Doris, Earl, Alice; Elgin R1 Plato Sec33 O50a (1887) Interstate Tel. Plato Center
- Coleman, F. W. "Coleman Fox River Valley Farm" Elgin R2 St. Charles Sec2 O261a (1867) Tel. Elgin
- Colson, John (Emma Peterson) Ch Hulda, Alma, Annie, David, Frank, Harry, Emma; Elgin R4 St. Charles Sec1 T231a C. Anderson (1888)
- Colton, Seth W. (Elizabeth Roberts) Ch Jessie, Alice, Rosamond; "Colton Egg Farm" Aurora R4 Aurora Sec33 O11a (1892)
- Colwell, Philip Ch Rosa; Huntley R2 Rutland Sec6 O164a (1864)
- Conner, Samuel T. Plato Center Plato Sec29 T86a S. G. Conner, William Pease and Walker Est. (1887) Interstate Tel. Plato Center
- Conner, S. G. (Ann E. Hawley) Ch Lattie, Cora, Samuel; Burlington R1 Plato Sec29 O46a (1845) Interstate Tel. Plato Center
- Conro, George (Lena Reiser) Ch Anna, Rosa, George, Alfred, William, Marguerite, Lillian, Edward, Arthur, Doris, Raymond, Donald; Hampshire R2 Burlington Sec2 O188a (1867) Tel. Hampshire
- Conway, Thomas (Bridget Keenan) Ch William J., Thomas F., Joseph D.; Batavia R2 Blackberry Sec21 O340a (1885) Tel. Elburn
- Cook, J. Frank (May Kirk) Ch Earl, Leroy, Helen, Doris; Lilylake Virgil Sec11 O293a (1867) Interstate Tel.
- Cooley, Frank E. (Nellie I. Cadogan) Ch Letha, Frances; Sugar Grove R2 Sugar Grove Sec23 O190a (1897) Interstate Tel.
- Coombes, John (Anna Perkins) Ch William, Ethel; Wasco St. Charles Sec7 O142a (1887) Tel. St. Charles
- Coombs, T. J. (Helen Wallbutton) Ch Ethel May; Elgin R3 Rutland Sec36 O80a (1897) Interstate Tel. Elgin
- Coon, Eugene (Savallah Leach) Ch Floyd A., Kenneth, Beulah; Hampshire R1 Hampshire Sec2 O160a (1869) Interstate Tel.
- Cornwall, Arthur E. (Josephine E. Sheldon), Ch Richard A.; Lilylake Campton Sec17 T130a B. S. Cornwall (1884) Tel. Lilylake
- Corron, Robert M. (Augusta Misener) Ch Robert, Flora; Wasco Campton Sec2 O275a (1875) Interstate Tel. Plato
- Coryn, August (Sidonie Spriet) Ch Celest, Martha, Charles, Edward, Mary, Francis, Edith, George; St. Charles R2 St. Charles Sec17 O80a (1902) Tel. St. Charles
- Cotter, J. F. (Nellie McLaughlin) Sugar Grove R1 Blackberry Sec34 T700a G. K. Leet (1911) Tel. Sugar Grove
- Cottrell, N. A. (Angie Currier) Ch Lemuel, Clarence, Inez, Laurence; "Maple Grove Farm" Aurora R1 Aurora Sec19 O40a (1853)

PRAIRIE FARMER'S RELIABLE DIRECTORY

- Cowan, Mrs. Mary** Ch Robert, Hugh, William, Anna, Charles, Jennie; Aurora R1 Batavia Sec33 T133a J. E. Minard (1888) Tel. Aurora
- Cowan, W. H.** Aurora R1 Batavia T198a E. C. Weaver (1887) Tel. Aurora
- Cowherd, R.** (Beatrice Taylor) Ch Hettie; Big Rock R2 Big Rock Sec29 Farm Hand Frank Wagner (1914)
- Craft, D.** (Flora Ellithorpe) Ch Maurice; "Woodlawn Farm" Lily-lake Campton Sec7 O205a (1872) Tel. Lilylake
- Craft, Glen E.** (Helen Fitzgerald) Ch Mariah; Burlington R1 Burlington Sec21 T160a Ed Craft (1891) Interstate Tel.
- Crandall, Charles E.** (Ingeborg Johnson) Ch Genevieve, Catherine; St. Charles R2 St. Charles Sec16 T87a Emil Saclens (1871) Tel. St. Charles
- Crane, Emerson** (Lucy Scholer) Ch Alice, Florence; Hampshire R2 Hampshire Sec25 O147a (1876) Interstate Tel.
- Crane, H. P.** (Elida Piza) Ch Val, Dorothy, Charles, Prentice; "Wild Rose Farm" St. Charles R2 St. Charles Sec24 O480a (1900) Tel. Geneva
- Crawford, Judson** (Matilda Taylor) Ch Russell; Elgin R2 Plato Sec35 O79a (1913) Interstate Tel. Plato Center
- Crawford, M. A.** (Olsia A. Fisher) St. Charles R2 St. Charles Sec4 O1a (1862)
- Crego, Mrs. Mary** Ch Owen, Bert, Mary; Aurora R1 Aurora Sec9 O160a (1848)
- Crew, Edwin M.** (Myrtle Croushorn) Ch Maurice, Ruth; Aurora R3 Sugar Grove Sec1 T94a Julius Banker (1892)
- Crichton, Daniel F.** (Ch Bethia, Dora R., Archie D., Raymond J.; Dundee R2 Dundee Sec16 O110a (1848) Bell Tel. Dundee
- Crichton, John G.** (Ella Baresel) Ch Sheldon, Glenn, Beatrice; "Idlewild Farm" Dundee R2 Dundee Sec10 T205a John McNeil (1886) Bell Tel. Dundee
- Crichton, Thomas F.** (Florence Saxby) Ch John G., Stephen James, Bess, Jane, Edna, Adaline, Thomas J., Robert A., Grace E., Arthur W., Lewis J.; "Granite Rock Farm" Dundee R2 Dundee Sec5 O245a (1885) Bell Tel. Dundee
- Cripps, E. C.** (Luella Rachel) Ch Belle; Burlington R1 Burlington Sec22 O160a T52a Sherwood & Craft (1862)
- Cronk, L. D.** (Nellie Kibling) "Carr Farm" Batavia R2 Batavia Sec29 T200a James Carr Est. (1863) Tel. Batavia
- Crook, William** (Dora L. Loomis) Ch Clyde, Floyd; St. Charles R1 Campton Sec35 T240a Garfield Est. (1868) Tel. Geneva
- Crouse, Henry C.** (Anna Walters) Ch Roy; Big Rock R1 Big Rock Sec8 T16½a John Michael (1885)
- Cummings, Warren** Huntley R2 Rutland Sec6 O80a (1902) Tel. Huntley
- Cummins, William** (Maggie Butter) Ch Alice, Margaret; Huntley Rutland Sec8-9 Farm Hand J. T. Kelley (1913) Tel. Huntley

D

- Dadds, Charles C.** (Agnes Phelps) Ch Meda, Maude, Newton; Elburn R1 Kaneville Sec26 O73a Interstate Tel. Kaneville
- Dahl, John** (Hulda Johnson) Ch Helen, Edwin, Edna, Willard; Elgin R4 St. Charles Sec1 Farm Hand L. A. Perkins (1883)
- Dahlin, Alfred** (Selma Anderson) Ch Frank, Edna, Elmer, Ellen, Herbert, Hilda; Geneva Geneva Sec11 O50a (1890)
- Dahlin, Fred** (Ida Anderson) Ch Ethel, Ernest, George; Geneva Geneva Sec11 O50a (1890)
- Dahlstrom, C. Emil** (Ellen Seastrom) "Highland Point Dairy Farm" Burlington R1 Plato Sec32 T83a C. P. Dahlstrom (1894) Interstate Tel. Plato Center
- Dahlstrom, C. P.** (Matilda Nelson) Ch Emil, Florence, Mabel, Walter, Myrtle, John, Esther, Clarence; "Cedar Lawn Farm" Burlington R1 Plato Sec31 O291a (1894) Interstate Tel. Plato Center
- Dahlstrom, Frank G.** (Matilda Hollbuck) Ch Elsie, Alvin, Hazel; "East Hill Farm" Batavia R1 Batavia Sec23 O56a (1903) Interstate Tel.

FARMERS AND BREEDERS, KANE COUNTY

- Dahlstrom, W. C. (Anna Hallbeck) Ch Edla, Hilda, Arnold, Rudolph, Melvin, Roland, Sigfrid, Verner, Clifford, Margaret; Burlington R1 Campton Sec5 O125a (1903) Tel. Plato Center
- Dale Bros. "Summerset Farm" Big Rock Big Rock Sec23 O208a (1860) Interstate Tel.
- Damisch, Marcus W. (Edna E. Hannah) Ch Dorothy B.; "Triple Oaks Farm" Gilberts R1 Rutland Sec27 O180a (1892) Interstate Tel. Elgin
- Damisch, W. A. (Mina Atchison), Ch Marcus, George, Herbert, Florence; "Maplehurst Farm" Gilberts R1 Rutland Sec27 O120a (1868) Tel. Elgin
- Danberman, Clarence (Grace Keeler) Big Rock R1 Kaneville Sec35 T280a J. S. Danberman (1881) Interstate Tel.
- Danberman, George Ch Earl, McClellan; Maple Park R1 Kaneville Sec14 O80a Sec22 T229a J. S. Danberman (1875) Interstate Tel.
- Darby, Enos (Portia Mosher) Ch Marian, Mildred, Oval; Huntley R2 Rutland Sec4 T80a Josh Burton (1917)
- Darr, John (Alice Taylor) Ch Ada, Ina, Pearl, Elmo, Iva, Ruth, Seymour, Lola; Hampshire R2 Plato Sec6 T260a C. L. Dickson Est. (1909)
- Dau, Albert (Bertha White) Ch Charlie, William, Martha, Bertha, Henry, George; West Chicago R3 St. Charles Sec36 T120a D. McWilliams (1896)
- Davies, Benjamin (Margaret Edwards) Ch Elizabeth, Rosser, Lawrence; Big Rock R2 Big Rock Sec25 O140a (1880) Interstate Tel.
- Davies, Dan G. (Elizabeth James) Ch J. Russell, Doris V.; Sugar Grove R1 Blackberry Sec32 T366a Annis Est. (1897) Tel. Sugar Grove
- Davies, John (Mary Lewis) Ch Dorothy, Wesley, Wendell; "Pleasant View Farm" Big Rock R2 Big Rock Sec24 O97a (1880)
- Davies, R. S. Ch Catharine; Big Rock R2 Big Rock Sec24 O125a (1882)
- Davis, Albert S. (Nellie Hardy) Ch Reed, Arlo, Reno, Helen; "Meadow Crest Farm" Burlington R1 Burlington Sec28 O160a (1863) Interstate Tel.
- Davis, Albert W. (Elizabeth Darnell) Big Rock R2 Big Rock Sec27 O243a (1866) Interstate Tel.
- Davis, Ed (Minnie Carpenter) Ch Mabel, Willie, Gladys, Eddie, Elmer; Aurora R4 Sugar Grove Sec35 O60a (1890)
- Davis, Mrs. Elizabeth K. Ch Fred A., Loren K., Nellie A., William H. D., Lucile I.; Elburn R1 Blackberry Sec20 T460a Aaron Whitney Est. (1885) Tel. Elburn
- Davis, Hubert E. (Lois Humiston) Ch Lorin, Ivan; Big Rock R1 Big Rock Sec4 T150a Fred Humiston (1892) Interstate Tel.
- Davis, Hugh J. (Nellie Morris) Ch Everett; Big Rock R1 Big Rock Sec9 O100a (1884) Interstate Tel.
- Davis, Merritt J. (Margaret Morris) -Ch Dwight; Big Rock R2 Big Rock Sec27 O135a (1866) Interstate Tel.
- Davis, Paul A. (Laura Michael) Ch Harold, Duane, Jean; Big Rock Big Rock Sec22 T80a Mrs. Mary Harris (1905) Interstate Tel.
- Davis, Walter C. (Margaret Dilley) "Faraway Farm" Dundee R2 Dundee Sec6 O100a (1868) Bell Tel. Algonquin
- Davis, W. W. Big Rock R2 Big Rock Sec22 O72a
- Daviskur, Nicholas (Katherine Oberweis) Aurora R3 Aurora Sec11 O38a (1887)
- Dayton, Charles O. (Claribel Huston) Ch Charles O.; Elburn R1 Blackberry Sec30 T161a W. A. Johnson (1892) Tel. Batavia
- Dayton, O. M. (Elnora Wing) Ch Charles W., Mabel L.; Maple Park R2 Virgil Sec6 O100a (1893) Tel. DeKalb
- Dean, Elmer (Anna Loucks) Ch Lewis; Big Rock R2 Big Rock Sec35 O120a (1865)
- Dean, L. A. (Louisa Mewhirter) Ch Elmer, Elzora; Big Rock Big Rock Sec35 O231a (1846)
- Deckert, William (Louisa Miller) Ch Willie, Paul, Annie, Minnie, Lizzie, Ida, Stella, Walter, Raymond; "Flowing Spring Farm" St. Charles R1 Campton Sec15 T180a C. W. Bolcum (1887) Tel. Lilylake
- DeGross, William (Maud Perkins) Ch Lewis, Frances, Irene, Alfred, Tressa, Everett, Florence; Sugar Grove R2 Sugar Grove T18a Jericho Cemetery Association (1915) Tel. Sugar Grove

PRAIRIE FARMER'S RELIABLE DIRECTORY

- Deiderich, John P.** (Lizzie Molitor) Ch Alphonse, Walter, Elmer. Verona: Aurora R3 Aurora Sec10 T80a Mary Fidler (1906) Tel. Chicago
- DeLaat, A. E.** (Hannah Peterson) Ch Gladys; Hampshire Hampshire Sec33 T140a Mrs. Ward (1911)
- Delancey, John I.** (Emma M. Read) Ch John R., Cora B., Mary M.; Elgin R2 St. Charles Sec6 O306a (1857) Tel. Elgin
- Delhs, John F.** (Carrie Bauhle) Ch Pauline, Frank, George, Teddy, Annie, John, Carl, Mary, Dan; Dundee R2 Elgin Sec2 T172a Elsie Kelly (1904) Chicago Tel. Elgin
- Denchler, William E.** (Anna Lax) Ch Erwin, Earle; Dundee R1 Dundee Sec12 T160a J. J. Denchler (1894) Tel. Dundee
- Denker, Fred** "Home Wood Farm" Wasco Campton Sec12 O207a (1896)
- Denker, Peter** (Hilda Swanson) Ch Hugo, Amy, Jennie; "Homewood Farm" Wasco Campton Sec12 O207a (1903)
- Denney, C. Fay** (Golda Denney, Sister) Sugar Grove R1 Sugar Grove Sec3 O176a (1874) Interstate Tel.
- Depauw, Arthur** (Mary Groenings) Ch Jenette, August, Evelyn, Irene, Arthur; St. Charles Geneva Sec6 T120a Mrs. Phampleton (1898) Tel. Geneva
- Deroedt, Henri** (Helene Deberghe) Ch Sarah, George, Aloise; Burlington R1 Burlington Sec25 T200a Fred Townsend (1902)
- Deutsch, A. L.** (Theresa Blank) Ch Theresa, Frank, Rose, Annie, John M.; Maple Park R4 Virgil Sec23 T200a J. P. McMahan (1883) Interstate Tel.
- Deutsch, John** (Marie Barth) Ch George, Michael, Marie, Margarete, Joseph; Virgil R3 Virgil Sec16 T80a Hubert Weinsten (1878) Interstate Tel.
- Deutsch, Nich J.** Maple Park R4 Virgil Sec22 T80a George Deutsch (1891) Interstate Tel.
- Deutsch, Paul P.** Maple Park R4 Virgil Sec22 Farm Hand Nich Deutsch (1900) Interstate Tel.
- Deutsch, Peter** (Gertrude Pauls) Ch Peter, Jr., Frank, Raymond; Maple Park R2 Virgil Sec5 O120a (1880)
- Devine, Clyde** (Bessie Brundage) "Silver Brook Farm" LaFox Blackberry Sec2 O120a T30a N. W. R. R. Co. (1886) Tel. Geneva
- Devine, William** (Jennie Lawrence) Ch Irma, Clyde; Geneva R1 Blackberry Sec11 O100a (1880) Tel. Geneva
- Dezban, John J.** (Annie Kuencides) Oswego R1 Aurora Sec33 O5a (1898)
- Dhuse, Herbert** Sugar Grove R2 Sugar Grove Sec23 O158a (1906) Chicago Tel.
- Dhuse, Otto** Ch Minnie, Annie, Charlie; Sugar Grove R1 Sugar Grove Sec18 O120a (1912)
- Dick, Earl W.** (Grace Milton) Ch Eloise, Vivian; Sugar Grove R2 Big Rock Sec12 T80a George S. Dick (1890) Interstate Tel.
- Dickson, E. W.** (Margaret Smith) Ch Floyd H., Gerald E.; Hampshire R2 Hampshire Sec36 O222a (1850) Interstate Tel.
- Diedrick, Fred** (Henrietta Heiser) Ch Esther, Wesley, Hanna, Roy; Hampshire R3 Hampshire Sec2 T120a Mrs. Lena Heiser (1909)
- Dietrich, August K.** (Kate Schifferer) Ch Elsie, Infant; Elgin R1 Plato Sec22 T143a E. C. Perry (1914) Interstate Tel. Plato Center
- Dietrich, A. W.** South Elgin Elgin Sec35 T98a A. W. Caddick (1916) Chicago Tel. Co. Elgin
- Dietrich, Christ** (Lena Schambach) Ch John, Emma, Bessie; Burlington R1 Burlington T119a Davis Est. (1895)
- Dittman, Hino L.** (Emma Rabe) Ch Mabel; Plato Center Plato Sec29 T180a George P. Lee (1887) Interstate Tel. Plato Center
- Dittmann, Henry** (Bertha Kamrad) Ch Herman, Hino, Maulter, Minnie, Willie; Elgin R1 Plato Sec34 O154a (1884) Interstate Tel. Plato Center
- Dittmann, Maulter R.** (Nellie Pease) Burlington R1 Plato Sec29 T90a Mrs. Charlotte Kamrad (1889) Interstate Tel. Plato Center
- Dobson, Frank** Maple Park R4 Virgil Sec13 O400a (1857) Interstate Tel.
- Dopke, Edward H.** (Mamie Brady-Switzer) Ch Arthur and Vernon Switzer; Hampshire R2 Plato Sec6 T113a P. Wallace Est. (1880) Interstate Tel. Hampshire



**FARMERS AND BREEDERS, KANE COUNTY**

- Dopke, Louis Mrs.** Caroline Dopke, Mother; Bennie, Brother Elgin R1 Elgin Sec18 O6a T9a W. W. Pearson, (1889) Interstate Tel. Elgin
- Dorais, J. P.** (Minnie Lanphere) Ch Earl, Irene, Irving, Francis, Clara; Kaneville Kaneville Sec22 T122a Brainard Lee (1915)
- Doty, F. E.** (Patience Bickford) Ch Robert, Fay; Hampshire R3 Hampshire Sec23 O86a (1884) Interstate Tel.
- Doty, William E.** (Ida Pattee) Ch Raymond H., Wardrita, Wilda; "Oakwood Farm" Hampshire R3 Hampshire Sec23 O123a (1858) Interstate Tel.
- Drayer, Fred** (Nettie Groh) Ch Hilmer; "Elm Lawn Farm" Elgin R3 Plato Sec12 T267a Manager A. Y. Reed (1915) Chicago Tel. Co. Elgin
- Drayer, Henry** (Viola Baumgartner) Elgin Elgin Sec11 Farm Hand A. J. Reed (1916)
- Drendel, George** (Mary Michenfelder) Ch Amelia, Lucy, Frank, Rosa, Ella, Lorena, Hilda, Edith, Helen, Marian; Huntley R2 Rutland Sec5 O200a (1906) Tel. Huntley
- Drew, Ray E.** (Abbie Otterstrom) Ch Raymond; Aurora Aurora Sec25 Farm Hand Frank Burton
- Driscoll, James H.** (Nellie Burns) Ch Mary, Daniel, Genevieve, Virginia, Florence, James, Charles; Gilberts R1 Rutland Sec11-14-15 O140a (1875) Tel. Dundee
- Droegemueller** (Nettie Worrell) Ch Evelyn, Stella; Dundee R2 Dundee Sec9 Farm Hand C. F. Miller (1910)
- Dwyer, Walter** Huntley R2 Rutland Sec7-18 T80a Dennis E. Dwyer (1892)
- Duewel, Charles F.** (Reka Fritz). Ch Ida, Martha, Gertrude, Mamie, Alfreda, Clarence, Elmer, Carl, Walter; "Evergreen Dairy Farm" Dundee R2 Dundee Sec5-6 O80a (1879) Tel. Dundee
- Dugan, G. H.** Big Rock R2 Big Rock Sec24 O160a (1840) Interstate Tel.
- Dugan, Ralph** (Nettie Frances Bunnel) Ch Richard; Sugar Grove R2 Sugar Grove Sec19 T156a C. R. Dugan (1885) Interstate Tel.
- Dumolin Bros., Joseph, Frank and Louis** "Old Hillside Stock Farm" Hampshire R1 Hampshire Sec11 O190a T10a Henry Maderer (1907) Interstate Tel.
- Dumoulin, William F.** (Lorena Schiesher) Hampshire R3 Hampshire Sec30 T160a William Dumoulin (1917) Interstate Tel.
- Dunham, W. S.** (Mary Ward) Ch Barbara, Jane; "Oak Lawn Farm" Wayne St. Charles Sec13 O918a (1882) Tels. Bartlett and St. Charles
- Dunn Bros. Frank and Albert** (Mrs. Mary Dunn, Mother) Plato Center Plato Sec22 O65a (1907) Interstate Tel. Plato Center
- DuSold, George** (China Bell) Ch Lloyd; Virgil Virgil Sec10 T240a Charles Field (1881) Tels. Interstate and Bell
- Dutharn, Andrew** (Margaret Rouse) Ch Conrad, Margaret; Hampshire R3 Hampshire Sec1 T80a Mrs. Hillis (1911)
- Duv, Henry** (Caroline Guessman) Ch Henry, Edward, Willie, Lilly; Maple Park R3 Virgil Sec17 O80a (1899)

**E**

- Eatinger, Frank B.** (Emma Kunke) Ch Gladys, Helen, Janet, Frances, Harold; Dundee Dundee Sec18 T180a C. H. Eatinger (1878) Bell Tel. Dundee
- Ebaugh, Harry** (Emma Hackett) Ch William, Lisle; Maple Park R2 Burlington Sec33 T120a Robert Middleton (1914) Tel. DeKalb
- Ebert, J.** (Eva Gehineger) Ch John, Dora, Mary; Hampshire R1 Hampshire Sec9 O135a (1888)
- Eddy Charles M.** (Mary Langrill) Ch Harriet, Gertrude, Wilford; St. Charles R1 Campton Sec10 T66a Thomas Langrill (1853)
- Eddy, George** Ch Frances Eddy, Frederick, Hope, Bernice Guthrie; St. Charles R1 Campton Sec23 O35a (1859) Tel. Geneva
- Edwards, M. E.** (Mary Michaels) Ch Lizzie, Henry, May, Margie, Elmer, Ralph, Ruth, Mildred, Leo; Aurora Aurora Sec32 T35a Dr. Sill (1875) Tel. Chicago

PRAIRIE FARMER'S RELIABLE DIRECTORY

- Eggarbroad, F. A.** (Ella Wood) Ch James. Will. Edith. Martin; Geneva Geneva Sec5 T198a A. Hummel (1901) Tel. Geneva
- Eggert, John** (Minnie Schoemacher) Ch Louis. Emma. George. Edward. Eda. Albert. Minnie; "Oak Grove Farm" Dundee R1 Dundee Sec2-3 O162a (1885) Bell Tel. Dundee
- Ehlers, John** (Tillie Polnow) Huntley Rutland Sec4 O80a (1918)
- Eineke, Fred** (Dorothy Bauman) Ch Fred. Jr., Henry. Alvina. Anna. Amanda. August. Herman; Hampshire R2 Hampshire Sec35 O60a (1891)
- Eineke, Fred** (Alvina Hartman) Ch George. Herbert; Burlington R1 Plato Sec20 O200a (1877) Interstate Tel. Plato Center and Elgin
- Eisler, George** (Sophie Laverenz) Ch George. David. Mary. Ralph. Esther. Ruth; Hampshire Hampshire Sec20 O158a (1881) Interstate Tel.
- Ekstrom, Charles** (Lucy Gustafson) Ch Elmer. Paul; Wasco Campton Sec14 O125a (1897) Tel. St. Charles
- Ekstrom, Fred** Ch La Verne; "Hickory Grove Farm" Wasco Campton Sec21 T136a Mrs. Alex. Anderson (1902) Tel. St. Charles
- Ekstrom, Otto** (Helen Carlson) Ch Marian; "Belle View Farm" Wasco Campton Sec13 T112a Mrs. Bergland (1904) Tel. St. Charles
- Elfstrom, Charles** (Hannah Engstrom) Batavia R2 Geneva Sec17 O60a (1887) Tel. Geneva
- Eliason, Mrs. August** Ch Hilda F., John R.; Lilylake Campton Sec17 O65a (1900) Tel. Lilylake
- Elliott, John** (Wandla Lindstrom) Ch Paul. Sadie; Geneva R1 Blackberry Sec11 O119a (1894) Tel. Geneva
- Elliott, William** (Helen Nelson) Ch Esther. Ruth. Clara. Levi. Perry. Mabel. Marian; Geneva R1 Blackberry Sec4 O120a (1895)
- Elliott, W. L.** (Cora Willmarth) Ch Lloyd. Pearl. Harold. George. Leonard; Elburn R1 Blackberry Sec18 O151a (1909) Tel. Elburn
- Ellithorpe, D. T.** (Belle Mitchell) Ch Walter. Flora. Nettie; Maple Park R3 Virgil Sec1 O50a (1852) Interstate Tel.
- Ellithorpe, W. H.** (Martha Worden) Ch Benjamin. Stephen; Burlington R1 Burlington Sec27 O318a (1846) Interstate Tel.
- Emberson, Robert** (Elva Gandy) Ch Thomas. Frances. Bessie. Laura. Robert, Jr., Harold. Hazel; "Dayton Farm" Maple Park R3 Virgil Sec29 T400a James Dayton Est. (1898)
- Engel, Albert** (Alice Getzelman) Hampshire R2 Hampshire Sec31 T135a Charles Engel (1902) Interstate Tel.
- Engel, Charles** (Abbie Reaser) Ch Hilary. Albert. Leonard. Ernest E., Walter. Herman. Frank; Hampshire R2 Hampshire Sec29 O305a (1899) Interstate Tel.
- Engel, Charles H.** (Rose Seyller) Ch Harlan. Lawrence. Esther. Earl; Burlington R1 Plato Sec30 T160a Patterson & Corson (1905) Interstate Tel. Plato Center
- Engelbrecht, Adolph** (Minnie Giertz) Ch Bertha. Harry. William; Hampshire R1 Plato Sec9 O115a (1876) Interstate Tel. Plato Center
- Engelbrecht, William** (Elsie Seelhoff) Ch Clarence. Vera; Hampshire R1 Plato Sec9 T115a Adolph Engelbrecht (1891) Interstate Tel. Plato Center
- Engelking, Fred H.** (Wealthy G. Eddy) Hampshire R2 Plato Sec18 T120a William Engelking (1885) Interstate Tel. Plato Center and Elgin
- Engstrom, John** (Lena Peterson) Ch Carl. Elsie. Oscar. Esther. Ruth; West Chicago R3 Geneva Sec13 O138a (1884)
- Elliott, W. O.** (Natalie Bulles) "Oak Grove Dairy Farm" Aurora R4 Aurora Douglas Road O40a T17a Douglass & Brunemeyer (1868)
- Erdmann, Jr., August** (Rosa Conro) Ch Marie. Roy; "Lone Willow Farm" Hampshire R2 Plato Sec19 T157a Louis Sherwood (1894) Interstate Tel. Plato Center
- Erickson, Oscar** (Anna Erickson) Maple Park R2 Kaneville Sec2 T334a Farm Hand J. A. Volstarff (1918) Tel. Elburn
- Erickson, Otto** (Hulda Linburg) Ch Carl. Elmer; Aurora R1 Batavia Sec32 T49a A. P. Rust (1917) Tel. Aurora.
- Ermel, Julius** (Mary Lascenavie) Ch Julius. Paul. David; Burlington Burlington Sec4 T237a Mrs. S. S. Mans (1909) Interstate Tel.

FARMERS AND BREEDERS, KANE COUNTY

- Ervin, James D. (Alice Burns) Ch Harold: Big Rock R2 Big Rock Sec35 O250a (1862) Chicago Tel. Plano
- Ervin, William H. (Margaret Crichton) Ch Margaret: "Sunny Brae Farm" Dundee R2 Dundee Sec17-18 O190a (1875) Bell Tel. Dundee
- Eschbach, Anton (Louisa Herrmann) Ch Antone, Paul, Alphonse, Anna, Helen, Mary, David, Edward, Elizabeth, Henrietta: Hampshire R2 Hampshire Sec31 T240a Mrs. E. Keyes (1908) Tel. Hampshire
- Estergard, James (Stena Jensen) Ch Arnold, Robert: Elgin R1 Elgin Sec29 T80a Mrs. Vena Tredup (1910) Chicago Tel. Co. Elgin  
Evans, William C. (Mary E. Hoyt) Aurora R3 Aurora Sec20 O80a (1860) Tel. Chicago
- Evans, John D. Ch Francis W., "Oak Grove Farm" Sugar Grove R2 Sugar Grove Sec19 O590a (1865) Interstate Tel.
- Evans, J. T. Big Rock R1 Big Rock Sec8 T270a Levi Evans
- Evans, Levi (Tillie Mathwig) Ch John, Fannie, Edward, Perry, Louise, Ella, Merritt: "Evans Bend Farm" Big Rock R1 Big Rock Sec8 O270a (1876) Interstate Tel.
- Evans, Price H. (Elizabeth Lewis) Ch Winifred: Sugar Grove R1 Sugar Grove Sec16 T150a Evan Owens (1899) Interstate Tel.
- Evans, Wallace (Catherine Kienitz) Ch Barbara: "Wallace Evans Game Farm" St. Charles St. Charles Sec19 O537a (1914) Tel. St. Charles

F

- Faber, Andrew (Mary Berkes) Ch Joseph, Margaret, Henry, Theresa: Burlington R1 Burlington Sec25 T160a H. E. McDonough (1908) Tel. Hampshire
- Faber, Catherine (Catherine Reuland) Ch Peter, John, Mary, Elizabeth, Della; Virgil Virgil Sec10 O36a (1871)
- Faber, J. P. (Katie Hardt) Ch Lucile: Maple Park Virgil Sec29 T175a Keefe & Crosby (1886) Tel. DeKalb
- Fabris, Frank Maple Park R3 Virgil Sec17 T80a Mrs. Fabris (1888)
- Fabrizius, Peter (Catherine Then) Maple Park R2 Virgil Sec5 T176a Frank Pauls (1885)
- Factly, Henry (Rosa Berna) Ch Louisa, Rosa, Henry, Henry, Jr.; Genoa R2 Hampshire Sec31 O94a (1906) Interstate Tel.
- Fahlbusch, F. J. (Emma Humbracht) Ch William C.: Elgin R2 Plato Sec25 O2a (1893)
- Fahlbusch, William C. (Amelia Stahl) Ch Violet, Florence; Elgin R2 Plato Sec25 O80a (1893)
- Farrell Bros. Gilberts Dundee Sec20 O100a (1863) Tel. Dundee
- Farrell, Charles H. (Effie Carlisle) Hampshire R1 Hampshire Sec9 O192a (1872) Tels. Chicago and Interstate
- Farrell, Edward C. (Ester Wilson) "Pine Grove Farm" Elgin R3 Dundee Sec30 T120a William Farrell (1877)
- Farrell, J. Walter "Pine Grove Farm" Elgin R3 Dundee Sec30 T120a William Farrell (1871) Tel. Elgin
- Farrell, T. F. (Bertha Cleveland) "Idyl Wild Farm" Elburn R1 Kaneville Sec36 O90a (1911) Interstate Tel. Kaneville
- Farrell, William Ch Kathren C., Walter J., William A., Edward C.: "Pine Grove Farm" Elgin R3 Dundee Sec30 O120a (1840) Tel. Elgin
- Farrell, William A. (Marie Wolaver) Ch Clayton, Joseph, Leonard, Vincent, Edwin, Celia, Jennivess, William, Jr.; Elgin R3 Dundee Sec30 T120a William Farrell (1874) Tel. Elgin
- Faust, Harley L. (Mary Eing) Ch Le Roy: Aurora R3 Sugar Grove Sec12 T120a P. B. Rausch (1909) Chicago Tel.
- Faust, J. R. (Nina Zerby) Maple Park R4 Kaneville Sec7 T160a Adolph Harder (1910) Tel. DeKalb
- Featherstone, John (Anna Quinn) Ch Mary, Katherine, Martin, John; Batavia R1 Batavia Sec35 O34a (1860)

PRAIRIE FARMER'S RELIABLE DIRECTORY

- Fedtke, William** (Emma Schultz) Ch Carl, Margaret; St. Charles R2 St. Charles Sec24 O95a (1892) Tel. St. Charles
- Fehrman, August** (Lizzie Fehrman) Ch John, William, Charley, George, Fred, August, Josephine, Lizzie, Libbie; Elgin R1 Elgin Sec27 T80a George Marshall (1895)
- Fehrman, William** (Lillian Schultz) Ch Margaret, Florence, Evelyn, William, Charles; Elgin R4 Elgin Sec25 T297a I. C. Bosworth (1885)
- Feltes, John** (Katie Smith) Ch Eva, Mary, Lizzie, Leonard; North Aurora North Aurora Sec3 O105½a (1868)
- Felton, Nicholas** (Lena Poss) Ch Matt Henry, Maggie, Lizzie, Jake, Theodore, Mary, Lena, Annie, Katie, Susie; Aurora R2 Aurora Sec13 O45a (1861)
- Fenner, Marvin M.** (Lulu Dronso) Ch Harold, Freda Johnson; Dundee R2 Dundee Sec19 T160a James Dorsey (1917) Tel. Dundee
- Fezekes, John** (Mary Aegn) Ch John, Louie, George; Aurora R3 Aurora Sec2 T105a Peter Berringer (1903)
- Fichtel, Peter** (Anna Modaff) Ch John, Fred, Elizabeth, Harry, George, Mary, Frances, Peter Walter; Aurora R2 Aurora Sec13 O15a (1861)
- Fidler, George S.** (Elizabeth Weiland) Ch Stephen Sylvester; Aurora R2 Aurora Sec13 T58a Stephen Fidler (1877)
- Fidler, John P.** (May Fiddler) Aurora R4 Aurora Sec35 O53a (1917) Interstate Tel.
- Fidler, J. J.** Batavia R1 Batavia Sec36 T63a Fidler Est. (1866)
- Fidler, M. J.** Batavia R1 Batavia Sec25 T150a Fidler Est. (1883)
- Fidler, Nicholas** (Mary Schramer) Ch Joseph; Maple Park R4 Virgil Sec14 O110a (1868) Interstate Tel.
- Fiedlen, William** (Clauda Francis Seibert) Ch William, Henry; "Mooseheart Farm" Mooseheart Batavia Sec33 O1014a Chicago Tels. Batavia and Aurora
- Fillmore, O. H.** Maple Park Virgil Sec30 O75a (1864)
- Fillmore, W. E.** Ch Willard E.; Maple Park R1 Kaneville Sec30 T142a C. W. Hummel (1856) Interstate Tel. Kaneville
- Finley, Henry** (Ruth Evans) Ch Ethel Marie, Fred Iven; Maple Park R3 Virgil Sec20 Farm Hand Robert Emberson (1917)
- Fischbach, Frank** (Anna Dumoulin) Ch Vera, Erma, Ralph; Huntley Rutland Sec16 T200a A. F. Fishbach (1918)
- Fischer, Herman** (Amalie Gatsch) Ch Minnie, Ida; Elgin R1 Plato Sec22 O14a (1881)
- Fisher, Carl** (Carrie Rasmussen) Ch Roland; St. Charles St. Charles Sec26 T120a C. D. Wing (1891)
- Fisher, John** (Minnie Kruegar) Ch John, Irwin; St. Charles R2 St. Charles Sec17 T320a C. D. Wing (1884) Tel. St. Charles
- Fisher, J. A.** (Jennie Clarke) Ch Arthur, Edith, Lester; "Pleasant View Farm" Geneva Geneva Sec7 O167a (1887) Tel. Geneva
- Fisher, L. W.** (Eva Flanery) Ch Glenn, Clyde, Myrtle, Guy, Lewis, Leonard, Lena, Ralph; Maple Park R2 Virgil Sec8 T71a Mr. Anderson (1900)
- Fisher, William** (Irene Lash) Ch Margaret; Big Rock R2 Big Rock Sec26 T96a Houghtaylin Bros. (1915) Interstate Tel. Kaneville
- Fitch, William H.** (Helen Van Horne) Ch Helen, Frances "Fitchholm Farm" Aurora R4 Aurora Sec30 O75a T200a Jamieson, Wright, Willis and Leigh (1891)
- Fitchie, Alexander M.** (Minnie Lorenz) Ch Kenneth J., Gordon, Alexander, Donald; Borden Fitchie, Nephew; Elgin R1 Plato Sec24 T208a Mrs. Grace Fitchie Est. (1871) Chicago Tel. Co. Elgin and Interstate Tel. Elgin
- Fitzgerald, C. C.** (Ella May Twist) Ch James, Miriam, Mary; Sugar Grove R1 Sugar Grove Sec6 T152a B. H. Thomson (1909) Interstate Tel.
- Fitzgerald, Martin** (Nellie Steel) Ch Katie, Michael, William, Johnnie, Patsy; Huntley R2 Rutland Sec4 O120a (1899) Tel. Huntley
- Fitzpatrick, Michael** (Mary Fitzpatrick, Sister) Hampshire R1 Hampshire Sec27 O80a (1872)
- Fitzsimons, C. E.** (Elizabeth Weseman) Ch Frances, Garnet; Hampshire R2 Hampshire Sec34 O80a (1887) Interstate Tel.

FARMERS AND BREEDERS, KANE COUNTY

- Flagg, Fred (Gertrude McNair) Ch  
Beulah, Helen, Frederick, Florence,  
Clifford, Gladys; Maple Park R4  
Kaneville Sec6 T80a John Cruise  
(1890) Tel. DeKalb
- Flaig Bros. Elgin R1 Elgin Sec17  
O130a (1911) Chicago Tel. Co. El-  
gin
- Flaig, George (Agnes Arentz) Ch  
Bernice; Elgin R1 Elgin Sec17  
O130a (1911) Chicago Tel. Co. El-  
gin
- Flanders, E. L. (Mabel Frederick)  
Ch Frances; Big Rock R1 Kane-  
ville Sec29 T293a F. P. Flanders  
(1882) Interstate Tel.
- Flanders, T. D. (Meda E. Dadds) El-  
burn R1 Kaneville Sec23 T273a  
T. P. and Grace R. Flanders (1879)  
Interstate Tel.
- Flint, Victor (Myrtle Johnson) Ch  
Amy; Maple Park R4 Kaneville  
Sec2 T160a Peter Flint (1892) In-  
terstate Tel.
- Flinty, Dan (Lena Myer) Ch Edna;  
Maple Park R2 Virgil Sec6 Farm  
Hand S. M. Carlson (1905)
- Florence, C. J. (Lura Murphy) Ch  
Weldon, Neva, Wayne; Elburn R1  
Kaneville Sec36 Farm Hand E. D.  
Spencer (1900) Interstate Tel.  
Kaneville
- Florence, Edward P. (Lena Wittry)  
Ch Barbara, Emily, John; Big Rock  
R1 Big Rock Sec4 T120a John Flor-  
ence (1900) Interstate Tel.
- Flower, C. L. (Eliza Coombs) Ch  
Charlotte, Helen; Elgin R1 Dundee  
Sec36 O126a (1870)
- Flowers, Adelbert (Emma Smith)  
Elburn Blackberry Sec5 O223 $\frac{1}{2}$ a  
(1881) Tel. Elburn
- Flury, L. J. (Mary Slashey) Ch Freda,  
Pauline; Hampshire R21 Rutland  
Sec30 O30a (1907) Tel. Hampshire
- Foley, F. L. (Elizabeth Coughlin) Ch  
Matthew, Anna, John; "Riverview  
Farm" St. Charles St. Charles Sec9  
O126a (1885) Tel. St. Charles
- Foley, James E. (Mary Walsh) Ch  
Emmett, Margaret, Loretto, James,  
Mary, Geneva; Elgin R2 St. Charles  
Sec9 O151a (1879) Tel. Elgin
- Foley, John (Evelyn Conley) Ch  
Walter, Leo, Vincent, Veronica;  
Elgin R2 St. Charles Sec5 O128a  
(1883) Tel. Elgin
- Foley, Matt (Ella Traynor, Deceased)  
Ch James; St. Charles St. Charles  
Sec4 T126a Foley Est. (1865)
- Follman, John (Martha Hezelschafer)  
Ch Carl Frances; Hampshire R1  
Rutland Sec30 T135a William Hez-  
elschafer (1912) Interstate Tel.
- Follman, William (Caroline Murrick)  
Ch John, Fred, Mary, Grace, Ber-  
nard, Dorothy, Henry, Gus, Willis;  
Hampshire R2 Hampshire Sec8  
O177a (1881) Interstate Tel.
- Forbes, J. G. (Cora Slaker) Ch El-  
liot, Stanley; "Shady Lawn Farm"  
Batavia R2 Blackberry Sec15 O118a  
(1874) Tel. Geneva
- Foreman, J. W. (Ida Colvin) Ch  
Beryl, Ina, Ray, Errol, Minnie, Rus-  
sell, Edith, Kenneth; Batavia R2  
Blackberry Sec11 T200a William  
Moore (1915)
- Forster, W. P. (Mary F. Garfield)  
"Knoll Haven Farm" Geneva R1  
Campton Sec36 O86a (1907) Tel.  
Geneva
- Foster, Charles E. (Cora Hoard) Ch  
Minnie, Addie, Verna; Plano R1  
Big Rock Sec32 T234a V. A. Hatch  
(1901) Chicago Tel. Plano
- Fothergill, Jesse (Maud Blackman)  
Burlington R1 Burlington Sec18  
O18a (1881)
- Fothergill, John (May Chrystal) Ch  
Jesse; Burlington R1 Burlington  
Sec16 O2a (1858) Interstate Tel.
- Fowler, Milton R. (Inez Scofield) Ch  
Lillian Lucile; Aurora R4 Sugar  
Grove Sec34 O183 $\frac{1}{2}$ a (1914)
- Fox, G. R. (Eddie Dibles) Ch Frank,  
Margaret, Ruth, Frank, Paul;  
Hampshire R3 Hampshire Sec7  
O170a (1882) Interstate Tel.
- Frederick Bros. Sycamore R1 Bur-  
lington Sec18 T240a William Fred-  
erick (1915) Tel. DeKalb
- Frederick, Roy (Lena Wittry) Syc-  
amore R1 Burlington Sec18 T240a  
William Frederick (1915) Tel. De-  
Kalb
- Frederickson, J. L. (Mattie Jensen)  
Ch Frederick, Albert, Laura, Carl,  
Elmer, Elsie, Ralph, Arthur, Marie;  
Elgin R1 Elgin Sec22 T220a Mrs.  
Mary Landon (1866) Chicago Tel.  
Co. Elgin
- Frederickson, S. C. Elgin R4 Elgin  
Sec36 T215a Mrs. S. M. Wheeler  
(1891) Chicago Tel. Co. Elgin
- Fredin, Erick (Emma Johnson); Ch  
Ellen; Elgin R4 St. Charles Sec11  
O24a (1912)

PRAIRIE FARMER'S RELIABLE DIRECTORY

**Friedrichsen, Hans** (Nora Nelson) Ch  
Robert, Bertha; Elburn  
Sec8 T188a Whitley  
**Freedland, Harry** (Mattie C. Nelson)  
Edna, Edith; Maple  
Park R4 Virgil Sec25 T80a Mrs.  
John Freedland (1888) Interstate  
Tel.  
**Freeman, Patrick T.** (Katherine Ho-  
gan) Ch Mary, Katherine; Gilberts  
R1 Rutland Sec11 O200a (1870)  
Interstate Tel. Elgin  
**Frellinger, Mike** (Barbara Toss) Ch  
Mary, John, Joe, Mike, Lizzie;  
Aurora R2 (1890) Chicago Tel.  
**French, Ruric A.** (Anna Gage) Ch  
Earl, Hampshire R2 Hampshire  
Sec35 O200a (1886) Interstate Tel.  
**French, Theodore** (Fredericka Holl-  
setter) Ch Emma, Herman, Anna,  
Edith, Martha, Elsie, Walter; Dun-  
dee Dundee Sec24 T143a A. Bev-  
erly (1894) Bell Tel. Dundee  
**Frieders, Peter Joseph** Aurora R3  
Aurora Sec11 T70a Mike W. Fried-  
ers (1889)

**Frjeders, Peter Jay** (Elizabeth Fel-  
ton) Ch Edwin, Leona, LeRoy;  
"Woodlawn Farm" Aurora R2  
Aurora Sec12 T88a Russell Massey  
(1889)  
**Frost, Charles M.** (Amelia Morel) Ch  
Laverne, Ione, Lyle, Grace, Stella,  
Gertrude, Lynn; Elburn R1 Kane-  
ville Sec24 Warren Lee (1880)  
**Frost, Grover** (Hilda Kopperdale)  
"Round Lawn Stock Farm" Pui-  
gree Grove Rutland Sec33 Farm  
Hand C. A. Wilkin (1899)  
**Fry, Jesse** (Anna Roush) Ch Delma,  
Cora; Sycamore R1 Burlington  
Sec19 T158a George Russell (1916)  
**Fuller, Oliver V.** (Rebecca Hecht)  
Aurora R3 Sugar Grove Sec13 O8a  
(1887) Tel. Chicago  
**Funk, Christ** (Augusta Daberkow) Ch  
Paul, Arthur, Alma, Edwin, George,  
Violet, Rose, Walter; Elgin Elgin  
Sec2 O20a (1882) Chicago Tel. Co.  
Elgin

G

**Gage, William C.** (Clara Johnson), Ch  
Alice, Clara; Elgin R1 Plato Sec13  
O122a (1873) Chicago Tel. Co.  
Elgin  
**Gale, Floyd** Geneva R1 Blackberry  
Sec11 O100a (1895) Tel. Geneva  
**Gale, Ralph** (Myrtle Allen) Ch George  
M.; LaFox Geneva Sec7 O42a  
Blackberry Sec2 T140a Harvey Est.  
(1895) Tel. Geneva  
**Galiger, Thomas** (Pearl Beelar) Ge-  
neva R1 Geneva Sec6 T1a Olaf  
Sandberg (1910)  
**Galligan, P. J.** Gilberts Rutland Sec12  
O270a (1854) Tel. Dundee  
**Gapinski, John** (Louise Heuslein) Ch  
Carl, Albert, Martha, August, Wal-  
ter, Jolyanna, John; Elgin R1 Plato  
Sec23 O80a (1899)  
**Garbelman, David O.** (Margaret  
Strausberger) Ch Martin, LeRoy;  
Sugar Grove R2 Sugar Grove Sec32  
T135a Frank McCannon (1917) In-  
terstate Tel.  
**Garbelman, Martin F.** (Mary Straus-  
berger) Ch LeVern; Sugar Grove  
R2 Sugar Grove Sec31 T120a Kittie  
Asche (1913) Interstate Tel.

**Gard, Edward** (Anna Patzer) Ch  
George, Janette; West Chicago R3  
Geneva Sec12 T93a Chris Kantz  
(1895)  
**Gardner, Alfred** (Eliza Cooper) Sug-  
ar Grove R2 Sugar Grove Sec21  
T30a D. J. Gordon (1907)  
**Garfield, E. W.** (Viola Kehoe) Ch  
Everett, Frances; Geneva R1 Camp-  
ton Sec35 O211a (1866) Tel. Ge-  
neva  
**Geisen, Nicholas** (Rosa Bach) Ch  
Nicholas, John, Anna, Frankie;  
Burlington R1 Burlington Sec25  
T160a William Ellithorpe (1915)  
**George, William** (Alice M. Launs-  
bury) Ch Alice May, Elizabeth M.;  
"Georgestead Farm" Aurora Aurora  
Sec7 O500a (1861) Tel. Chicago  
**Getzelman, A. M.** (Maud Rolland) Ch  
Percy, Howard; Gilberts Rutland  
Sec24 O113a (1903) Interstate Tel.  
Elgin  
**Getzelman, Charles J.** (Anna Bittel)  
Ch Alice, Floyd, Stella; Hampshire  
Hampshire Sec21 O104a (1864) In-  
terstate Tel.

FARMERS AND BREEDERS, KANE COUNTY

- Getzelman, Cy** (Sophia Schrader) Ch Alfred, Ralph, Edward; Hampshire R3 Hampshire Sec10 O166a (1864) Interstate Tel.
- Getzelman, John** (Emma Berner) Ch Harry, Mabel, Roman, Laura, Fremont, Bernice; Hampshire R3 Hampshire Sec9 O205a (1865)
- Getzelman, Jule** (Maggie Kromer) Ch Irene, Florence, Milton, Esther; "Willow Hollow Farm" Hampshire R3 Hampshire Sec21 T217a Daniel Wallace (1867) Interstate Tel.
- Gibbs, Frank E.** Hampshire R1 Hampshire Sec25 T2a C. M. Brier (1892)
- Gibson, H. Noel** (Fannie Hammond) Ch Richard; "Thaxton Farms" Dundee R2 Dundee Sec29 Foreman James Brown (1915) Bell Tel. Dundee
- Gilbert, Albert** (Ida May Padeford) Ch William M., Beryl B., Carey A.; Elgin R3 Dundee Sec31 O169a (1873) Tel. Elgin
- Gilly, Fred J. L.** (Florence Fairbanks) Ch Walter; "Evergreen Farm" Elgin R2 Plato Sec25 Farm Hand Mannie Sleep (1908) Chicago Tel. Co. Elgin
- Gleason, Archie E.** (Anna Marx) Ch Joseph, Harold; Sugar Grove R1 Sugar Grove Sec6 Farm Hand Porte Benton (1886)
- Goecke, Frank A.** (Myrtle O. Harris) Ch Paul; "Empire Stock Farm" St. Charles R1 Campton Sec16 T295a Dr. H. C. Macy (1906) Tel. St. Charles
- Goepel, George** (Alma Anderson) Geneva R1 Geneva Sec8 T183a J. B. Nilles (1896) Tel. Geneva
- Goetzelman, A. H.** (Louise Sorn) Ch Walter, Raymond, Esther, Robert, Helen; Elgin R3 Elgin Sec10 O130a (1868) Chicago Tel. Co. Elgin
- Gordon, Axel** (Gladys Conrad) Ch James F.; "Oak Lawn Farm" Wayne St. Charles T918a W. S. Dunham (1910) Tels. Bartlett and St. Charles
- Gordon, A. L.** (Linnie Jenkins) Ch Clara, Glenn; Sugar Grove R1 Blackberry Sec32 T3½a John Munson (1905)
- Gordon, D. J.** (Grace Brown) Ch Ruth, Helen, Sarah, Morris; Sugar Grove R2 Sugar Grove Sec21 O320a (1868) Interstate Tel.
- Gordon, Will F.** (Ella Palmer) Ch John, Fred, Bertie, Bessie; Sugar Grove R2 Sugar Grove Sec21 O60a (1869) Interstate Tel.
- Gould, Charles** (Mary Stark) Ch Henry G., John F.; "Adam Weaver Farm" Batavia R2 Batavia Sec20 T190a Adam Weaver Est. (1893) Tel. Geneva
- Gould, Newton S.** (Helen A. Davis) Ch Charles P., Norris H.; "Crescent Grove Farm" Batavia R2 Blackberry Sec29 O178a (1887) Tel. Elburn
- Graham, James A.** (Jennie Schaub) Ch Louis, Vern, Jeanette; "Pleasant View Farm" Aurora R3 Aurora Sec17 O40a (1876)
- Graham, Robert B.** (Ada Henneghan) Ch Ruby; Elgin R3 Elgin Sec8 O150a (1911) Chicago Tel. Co. Elgin
- Graham, William F.** (Agnes M. Favreau) Ch LeRoy William, Wray Favian, Paul Gerald; "Bonnie View Farm" Aurora R3 Sugar Grove Sec1 O123a (1866)
- Gramley, Ammon** (Emma Deitz) Ch Roy Milford, William, Edgar, Mabel, Dorothy, Edna, Mary, Anna; Maple Park R3 Virgil Sec30 T240a William Holwick (1912) Tel. Maple Park
- Gramley, Claude** (Ida Grimm) Ch Maurice; Maple Park R1 Kaneville Sec20 T142a W. W. Owens (1898) Interstate Tel.
- Gramley, Cook L.** (Myrtle Pflug) felder) Ch Geraldine; Big Rock R1 Kaneville Sec26 T160a Charles Lovell (1894) Interstate Tel.
- Gramley, Edwin** (Alice Johnson) Aurora R1 Sugar Grove Sec25 T115a Herbert Smith (1898) Tel. Sugar Grove
- Gramley, I. S.** (Catherine Bair) Ch Margaret, Russell, Benjamin; Big Rock R1 Kaneville Sec28 O220a (1874) Interstate Tel.
- Gramley, J. W.** (Josie Zellers) Ch Edward C.; Big Rock R1 Kaneville Sec28 O160a (1899) Interstate Tel.
- Gramley, Paul S.** (Hazel Farley) Big Rock R1 Kaneville T135a C. E. Gramley (1897)
- Gramly, I. R.** (Mary E. Coryell) Ch Howard, Merritt; Elburn R1 Kaneville Sec26 O198a (1877) Interstate Tel. Kaneville

FRANKIE FARMER'S RELIABLE DIRECTORY

- Grans, Walter** Burlington Burlington  
*See* Farm Hand August Jahns  
 (1885)
- Grant, Lester F.** (Alice Greenacre)  
 Ch Dean G.; Big Rock R2 Big  
 Rock Sec28 T100a Louis Dean  
 (1914) Interstate Tel.
- Graves, Charles E.** (Amanda Kem-  
 mott) Elgin R1 Plato Sec24 T320a  
 Alfred Craven (1915) Chicago Tel.  
 Co. Elgin
- Gray, Frank** (Mary A. Ogbin) Ch  
 Maxwell B.; "Rock Crest Farm"  
 Dundee R1 Dundee Sec24 O163a  
 (1915) Tel. Dundee
- Green, C. S.** (Sarah A. Gorham) Ch  
 Grace L. Stanley M.; Batavia R2  
 Starberrry Sec21 O190a (1869)  
 Tels. Geneva and Elburn
- Green, Joe** (Bessie Putt) Ch Stuart,  
 Eloise; Gilberts Rutland Sec35 O80a  
 (1915) Interstate Tel. Elgin
- Green, John H.** (Edith Huet) Ch  
 Earnes; A. Lavelle, Walter, Emily;  
 Maple Park R4 Virgil Sec12 T110a  
 William Kelly (1917) Interstate Tel.
- Greve, Edward H.** (Grace Botcher)  
 Ch Viola; Hampshire R2 Plato  
 Sec5 T102a J. H. Greve (1885) In-  
 terstate Tel. Hampshire
- Grieth, William** (Emma C. Nihort)  
 Ch Robert N., Lloyd T.; "Grieth  
 Homestead Farm" Dundee R2 Dun-  
 dee Sec8-9-17 O121a (1857)
- Grieth, W. B.** (Lavancha E. Gorton)  
 Ch Dr. Frank W.; Maple Park R2  
 Virgil Sec7 O43a (1913)
- Griggs, J. G.** (Lena Tillery) Ch Lu-  
 cille; Elgin Elgin Sec2 T14a Wal-  
 ter Geister (1888) Chicago Tel. Co.  
 Elgin
- Grimes, Ed** (Sarah Grimes, Mother)  
 Hampshire R3 Hampshire Sec1  
 O69a (1892) Chicago Tel.
- Grimm, Fred** (Anna Pfenti) Ch  
 Frank, Martha, Rosalena, Emma,  
 Olga; "Maple Wood Farm" Elgin  
 R1 Elgin Sec29 O160a (1900) Chi-  
 cago Tel. Co. Elgin
- Grollemond, John** (Julia Maurer) Ch  
 Edna M., Raymond J.; Burlington  
 R1 Burlington Sec10 O80a (1860)
- Grollemond, Leo** (Louise Witz) Ch  
 Mary E., Emilie; Burlington R1  
 Burlington Sec15 O80a (1860)
- Grollemond, Philip** (Josephine Miller)  
 Ch Edward, George, Rose, Clara,  
 Mary, Sofia; Burlington R1 Burling-  
 ton Sec21 T200a John Ward Est.  
 (1863) Interstate Tel.
- Grommes, S. F.** Aurora R1 Aurora  
 Sec8 O21a T80a Frank Grommes  
 (1887)
- Guerin, Ambrose** (Hanna Baughn)  
 Ch Mae, Hazel, Benson; Maple  
 Park Kaneville Sec6 O155a (1852)  
 Tel. DeKalb
- Gulbransen, Ole** (Anna Olson) Ch  
 Oscar, Myrtle, Edwin; Maple Park  
 R3 Virgil Sec20 T140a Coffey Bros.  
 (1909)
- Gum, Roland J.** (Gladys Ekman) El-  
 burn R1 Kaneville Sec15 T300a W.  
 R. Gum (1905) Interstate Tel.
- Gum, W. R.** (Elizabeth Davis) Ch  
 Jesse, Roland, Cecel, Emory, Wil-  
 bur, Velma; Elburn R1 Kaneville  
 Sec15 O300a (1905) Interstate Tel.
- Gunderson, G. A.** Elgin R4 St.  
 Charles Sec1 O17a (1871) Tel. El-  
 gin
- Gunnison, L. F.** (Cora Brown) Ch  
 Rowena; Elgin R2 Plato Sec36  
 T113a Willard Marshall (1912) Tel.  
 Elgin
- Gurnett, William G.** (Elizabeth Tred-  
 well) Ch John, William, Benjamin,  
 Elizabeth, George; Elgin R1 Elgin  
 Sec15 T5a Charles H. Gurnett  
 (1911) Chicago Tel. Co. Elgin
- Gusler, Clarence E.** (Ava Miner) Ch  
 Ione, Lucile; Maple Park R1 Kane-  
 ville Sec17 T134a Jacob Gusler  
 (1877) Interstate Tel.
- Gussman, Fred N.** (Flora Schmit) Ch  
 Walter; Elgin R1 Elgin Sec28 O26a  
 (1886) Chicago Tel. Co. Elgin
- Gustafson, Axil W.** (Anna Swanson)  
 Ch Gordon, Norman; Elgin R2  
 Plato Sec35 T160½a Miss Augusta  
 Meissner (1914) Interstate Tel.  
 Plato Center
- Gustafson, Emil** (Hulda Anderson)  
 Ch Alice, LeRoy; Burlington R1  
 Plato Sec32 O17a (1910)
- Gustafson, Frank E.** (Matilda Ander-  
 son) Ch Elsie, Mabel, Carl, Francis,  
 Matilda; Dundee R1 Dundee Sec35  
 T147a Alfred Bosworth (1873) Bell  
 Tel. Elgin
- Gustafson, Peter** (Anna Bengtson)  
 Ch Hazel, Elna; St. Charles R1  
 Campton Sec3 T74a Frank Polwin  
 (1908) Tel. Plato Center



FARMERS AND BREEDERS, KANE COUNTY

H

- Haag, Carl A.** (Elizabeth Bummel) Ch Raymond, Earl, Herman, Carl Jr., Elmer; Aurora R2 Aurora Sec25 O30a T100a Peter Haag (1914) Chicago Tel.
- Habbly, Frank E.** (Mary Myer) Ch Emma, Lillie, Gertrude; Elgin R2 Plato Sec35 T180a J. W. Sturgis (1913) Interstate Tel. Plato Center
- Habbly, James M.** Elgin R2 Plato Sec34 T240a Mrs. Mary Brady (1913) Interstate Tel. Plato Center
- Habbly, John** (Emily Morris) Ch Frank, Annie, Myrtle, James; Elgin R2 Plato Sec34 T240a Mrs. Mary Brady (1913) Interstate Tel. Plato Center
- Haderer, Albert** (Anna Conro) Ch Elizabeth; Burlington R1 Burlington Sec15 T276a C. B. Godfrey (1888) Tel. Hampshire
- Haderer, Victor** (Sallie Sieser) Ch Albert, Mary, Loretta; Hampshire R2 Burlington Sec2 O54a (1882) Tel. Hampshire
- Haines, Arthur M.** (Sadie Hunt) Plato Center Plato Sec22 T1a Otto Lenz (1905) Interstate Tel. Plato Center
- Haines, Vernon H.** (Clara Manahan) Ch Harold; Hampshire R2 Hampshire Sec33 T140a Mrs A. F. Conreux (1917) Interstate Tel.
- Haish, Louis** (Martha Baie) Ch Oakley; "Crego Place" Sugar Grove R1 Blackberry Sec32 T275a Clarence Humeston (1915) Tel. Kaneville
- Hake, Henry** (Tena Friend) Ch Ervin, Howard; Gilberts R1 Rutland Sec15 T240a E. J. Austin (1916) Northwestern Tel. Elgin
- Hake, William** (Lena Runge) Ch George, Julius, Magda; Huntley R1 Rutland Sec9 O110a (1909)
- Hall, Clyde H.** (Anna Darnell) Ch Clyan; "Hall's Fairview Farm" Aurora R3 Aurora Sec18 O120a T160a Mrs. Dodge, Mrs. Detwiler and Mrs. Mundhorst (1877) Chicago Tel.
- Hall, J. H.** (Rosa Crosby) Ch Edna, Howard; "Pleasant Home Farm" Elburn Campton Sec19 O184a (1868) Tel. Elburn
- Hallet, Raymond** (Florence E. Todd) St. Charles R1 Campton Sec4 T71a W. R. Todd (1894)
- Hampel, F. W.** (Laura Hayford) Ch Blanche, Archie, Harry, Dresden, Earl; Burlington R1 Burlington Sec16 O102a (1916)
- Hankes, George E.** (Nettie Kohley) Ch Margaret, Jacob, Pierce, Henry; Sugar Grove R1 Blackberry Sec27 O150<sup>1</sup>/<sub>4</sub>a (1860) Tel. Geneva
- Hankes, George H.** (Mary Assel) Ch Margaret, Rose, Eva, Tressa, Marie, Herman, Paul, John, Alfred, George, Agnes, Bernard; Aurora R1 Sugar Grove Sec13 O60a (1859)
- Hankes, J. F.** (Susan Molitor) Ch Margaret, Christine, Dorothy, John, Evelyn, Walter; Aurora R2 Aurora Sec11 O53a (1872) Chicago Tel.
- Hankes, N. M.** (Elizabeth Schu) Ch Herman, Anna, Leona, Helen, Paul, Donald, Elizabeth; Sugar Grove R1 Blackberry Sec33 T95a Hankes Est. (1875) Tel. Sugar Grove
- Hankes, Peter** Aurora R3 Sugar Grove Sec13 O93a (1876) Tel. Aurora
- Hankes, P. M.** (Mary Dockendorfe) Ch Edward, Carrie; Sugar Grove R1 Blackberry Sec32 T400a Bruce Scott (1862) Tel. Sugar Grove
- Hanna, A. D.** (Ethel Jones) Big Rock Big Rock Sec21 O175a (1897) Interstate Tel.
- Hannah, Alex** (Edna Wright) Ch Stuart, Wilbur; "Twin Maples Farm" Hampshire R3 Hampshire Sec12 O100a (1864) Interstate Tel.
- Hannah, Peter** (Emma Atchison) Ch Glen, Ethel; Hampshire R3 Hampshire Sec13 O120a (1872)
- Hansen, Fred** (Mary Swift) Ch Minnie, John, William, Fred, Henry, Charlie, Mary, Lillie, Ida, Louisa; Burlington R1 Burlington Sec36 O224a (1885) Tel. Lilylake
- Hansen, Gotfred** (Martha Carlson) Ch Margaret, Helen; Richardson Virgil Sec7 Farm Hand Holson Est. (1917)
- Hansen, Hans** (Anna Dall) Ch Lawrence, Anna, Henry, John, Mary, Clarence; Gilberts R1 Rutland Sec13 T150a D. C. Hager (1887) Tel. Dundee
- Hansen, Henry** (Lilah Peterson) Ch Helen; Gilberts R1 Rutland Sec24 T165a Hager Est. (1891)
- Hansen, T. K.** (Alma Johnson) Ch Ruth, Florence; Maple Park Virgil Sec6 T100a O. M. Dayton (1913)

PRAIRIE FARMER'S RELIABLE DIRECTORY

- Hansen, William A.** Minnie, Sister. Henry, Brother; Elgin R1 Plato Sec25 T113a Fred Hansen (1896) Interstate Tel. Plato Center
- Hansen, Adolph** (Jennie Halem) Ch Norma, Mabel; Geneva R1 Blackberry Sec3 O149a (1894) Tel. Elburn
- Hansen, Ernest** (Anna Johnson) Ch Thekla E., Carroll A., Francis T., Frank R.; Sugar Grove R1 Blackberry Sec33 T114a Mrs. Emma White (1885) Tel. Sugar Grove
- Hanson, Halge** (Beda Carlson) Ch Vera, Marvin, Dorothy; Aurora R4 Sugar Grove Sec25 T100a F. M. Parr (1907)
- Hanson, John** (Hazel VanAuken) Elgin R2 Elgin Sec26 T186a Arthur Gulick (1894) Chicago Tel. Co. Elgin
- Hanson, John G.** (Mary Anderson) Lilylake Campton Sec17 O50a (1887)
- Hansson, Nels** (Christena Bengota) Ch Hilding, Ebba, Fritiof; "John Warne Farm" Elburn Campton Sec31 T444a Mary G. Warne and Elsie Warne Gray (1882) Tel. Elburn
- Happes, Daniel O.** (Margaret Kesel) Ch Willard, Donald; "Happy Home Farm" Aurora R3 Aurora Sec12 O60a (1895) Chicago Tel.
- Harbour, Carey C.** (Fannie E. Nichols) Big Rock R1 Big Rock Sec10 O393a (1867) Interstate Tel.
- Hardt, Leonard** (Katie Heins) Ch Helen, Margaret, Mildred, Effie, Sylvester, Ritha; Virgil Virgil Sec10 O77a (1879)
- Hardt, Peter, Sr.** Ch Mary, John, Leonard, Will, Henry, Kate, Peter, Nick, Lena, Rose, Barbara, Paul, Lillian; Maple Park R3 Virgil Sec21 O156a (1887) Interstate Tel.
- Hardt, Peter, Jr.** (Della Faber) Ch Richard, Walter; Maple Park R3 Virgil Sec16 O40a (1885)
- Hardt, W. J.** (Tina Madisen) Ch Adeline, Stanley, William; Maple Park R3 Virgil Sec15 T40a Peter Wildgen (1880)
- Hardy, Charles** (Lulu Denney) Ch Hazel; Big Rock R2 Big Rock Sec36 T82a Fred Larson
- Hardy, Earl C.** "Maple Farm" Aurora R3 Aurora Sec17 T168a J. W. Hardy (1879) Chicago Tel.
- Harley, I. D.** (Minnie Garfield) Ch Garfield, Raymond, Wendell, Ida; Geneva R1 Campton Sec34 O190a (1895) Interstate and Geneva Tels.
- Harris, George L.** Hampshire R1 Rutland Sec30 T87a Daum Est. (1915) Tel. Hampshire
- Harrison, Mark** (Minnie Middlestead) Ch Mabel, Arthur, Harold; St. Charles R1 Campton Sec23 T122a Mrs. Hagerman (1883) Tel. Geneva
- Hartje, Fred, Sr.** (Amelia Reimer) Ch Lizzie, Edith, Gustie, Fred Jr., Louis, Henry; Hampshire R2 Plato Sec8 O120a (1885)
- Hartje, Henry** (Tillie Sester) Ch Alma, Helmer, Florence; Hampshire R2 Plato Sec7 T47½a Fred Hartje, Sr. (1891) Interstate Tel. Plato Center
- Hartman, John** (Anna Bleuel) Ch Joseph, Margaret, Frances, John F., Helen; Aurora R2 Aurora Sec24 T70a Mrs. Chris Sallsberg (1872)
- Hassell, John** (Lena Anderson) Ch Selma, Arthur, Hattie, David; "Hassell Poultry Farm" Batavia R1 Batavia Sec34 O37a (1876)
- Hastie, C. R.** (Mollie Wielert) Ch Robert; Big Rock R1 Kaneville Sec29 T177a Mrs. Lucy Ackerman (1912)
- Hatch, E. F.** Ch Burdett, Lorenzo, Cora, Addie, Martha; Sugar Grove R1 Sugar Grove Sec7 O117a (1850) Interstate Tel.
- Hauslein, C.** Hampshire R3 Hampshire Sec13 O160a (1867) Interstate Tel.
- Hauslein, George** Hampshire R3 Hampshire Sec24 O120a (1866) Interstate Tel.
- Havell, Mike** (Emma Smitcher) Ch Mary, Albert, Elsie, Emma; St. Charles St. Charles Sec33 T160a Gilbert Faber (1902) Tel. St. Charles
- Haverstraw, William C.** (Nettie Snyder) Ch Stella, Ray, Russell, Harold; Maple Park R1 Kaneville Sec30 O193a (1890) Interstate Tel.
- Hawkins, Edward** (Emma Hanson) Ch Irene D., Esther D., Esther R., Margaret; St. Charles R1 Campton Sec2 O112a (1892) Tel. St. Charles
- Hawkins, Joel** St. Charles R1 Campton Sec2 O108a (1901)
- Hawkins, Nels** (Amanda Gjorman) Ch Joy, Mildred, Erie, Bertha; Wasco Campton Sec23 O60a (1892)

FARMERS AND BREEDERS, KANE COUNTY

- Haygreen, John** (Carrie Allen) Ch Maud, Vernon, Glen; Burlington R1 Burlington Sec28 O142a (1868) Interstate Tel.
- Haygreen, Vernon** Burlington R1 Burlington Sec28 T142a John Haygreen (1891)
- Healy, Arthur N.** (Alice Snow) Ch Byron; Aurora R1 Sugar Grove Sec2 T229a George B. Healy (1907) Interstate Tel.
- Healy, George B.** (Ella Wylie) Ch Minnie, Arthur; Aurora R1 Sugar Grove Sec2 O299a (1908) Central Chicago Tel. Aurora
- Healy, Mrs. Katherine** Ch Vincent, Mae, Katherine, Clemens; Hampshire R1 Hampshire Sec25 O55a (1888)
- Heath, Fred** (Mary Watkins) Ch Leonard, Asa, Nellie, Helen; St. Charles R2 St. Charles Sec36 T100a H. E. Moores (1887)
- Hecker, Fred W.** (Anna C. Koch) Ch Vera, Alfred, Harold, Ethel, Margaret, Frederick, Myrtle; Elgin R1 Elgin Sec28 O135a (1892) Interstate Tel.
- Heckmann, Fred** (Angel Steinmejar) Ch Herman, Matilda, Martha, Walter, Lydia; Hampshire R1 Plato Sec8 O144a (1891) Interstate Tel. Plato Center
- Hegstron, Bros.** (Ellen Fredina) Ch Morris; St Charles R4 St. Charles Sec1 T160a John Hegstron (1883)
- Heier, Charles** (Carrie Splender) Ch Fred, Albert, John, Ernest, Augusta, Minnie, Lillie; Hinckley R1 Big Rock Sec18 O277a (1902)
- Heinsten, Barney** (Matilda Gieger) Ch Ben, William, John, Paul, George, Nicholas, Mary, Helen, Kathryn, Elizabeth, Leonard; St. Charles R2 St. Charles Sec36 T350a C. D. Wing (1890) Tel. St. Charles
- Heller, A. J.** (Minnie Munger) Ch Alice, Inez; Elgin R1 Elgin Sec18 O51a (1903) Chicago Tel. Co. Elgin
- Helson, A. F.** (Nora Buzell) Ch Edna, Cora; Hampshire R2 Hampshire Sec33 T200a John Getzeman (1917)
- Hempt, Julius** (Albertina Jacobson) Ch Elmer, Mary, Julia, Charlie, Jessie; St. Charles R1 Campton Sec12 O153a (1882) Tel. St. Charles
- Hemrick, John** (Maggie Hannah) Ch William A.; Hampshire R3 Hampshire Sec13-24 O80a (1858) Interstate Tel.
- Henderson, George S.** (Evelyn Tucker) Ch Arlene; Sycamore R1 Burlington Sec18 T160a James Henderson (1915) Tel. DeKalb
- Henderson, M.** (Anna Johansen) Ch Henry, Olo, Walter, Amelia, Mary, Kathryn; St. Charles R2 St. Charles Sec8 O108a (1894) Tel. St. Charles
- Hendrickson, John E.** (Lottie Carlson) Batavia R2 Batavia Sec20 O30a (1867) Tel. Geneva
- Heney, George** (Mary O'Brien) Ch William, Helen, George, Tom, Loretta, John; Huntley R2 Rutland T94a Leopold Heney (1867)
- Hengesbach, Fred J.** (Cora Fritsch) Ch Roy, Ira, Lee; Big Rock R2 Big Rock Sec20 O172a (1904) Interstate Tel.
- Henne, August** (Philipena -Bornemann) Ch Annie, Phebe, August, Herman, Clara, Nettie, Eldie, Harlan, Ervin, Rollin, Alvin; Sugar Grove R2 Sugar Grove Sec20 T500a Mrs. Robert Finley (1913) Interstate Tel.
- Henne, Herman A.** (Alma L. Merkel) Ch Arnold; Batavia R2 Blackberry Sec26 T220a Charles Roscoe and Joe Slaker (1912) Tel. Sugar Grove
- Hennessy, Michael** (Marie Sorenson) Ch Harold, Blanch, Helen, James, Mary, Joseph; Gilberts R1 Rutland Sec10 T50a P. J. Galligan (1869) Interstate Tel. Elgin
- Henning, Frank** (Alice Kahle) Ch Arthur, John, Alfred, Franz, Ralph, Robert; Hampshire R1 Hampshire Sec3 O180a (1870)
- Henning, Frank A.** (Nellie A. Willis) Ch Roy, Earl; Aurora R3 Aurora Sec19 T309a Ellsworth and McNair (1915) Chicago Tel.
- Henning, William** (Anna Roudeberg) Ch Eddie, Walter, Irene; Elgin R3 Elgin Sec15 T1/2a Frank Rahn Est. (1869) Chicago Tel. Co. Elgin
- Henningson, Mrs. Hulda** Ch Arthur, Ernest, Gunner, Bertha, Arlene, Elsie; Geneva R1 Campton Sec36 O147a (1894) Tel. Geneva
- Henrickson, Henry** (Mary Olsen) Ch Ruth, Harvey, Mildred, Wilfred; Burlington R1 Burlington Sec36 O45a (1893)
- Herman, Frank A.** (Sally Seisser) Ch Frank Jr., Rosa, Delia, John, Martha, Bertha, Lorena, Harold, Eleanor; Hampshire R2 Hampshire Sec29 O80a (1900) Interstate Tel.

PRAIRIE FARMER'S RELIABLE DIRECTORY

- Jerren, Charles F.** (Rosalia Bronson) Ch Josephine, Gladys, Fred, Earl, Olive, Elmer. Carl; Aurora R4 Aurora Sec35 O130a (1901) Chicago Tel.
- Jerrmann, George** (Josephine Seisser) Ch George, Albert, Carley, Catherine, Dolores, Virginia; Geneva R2 Burlington Sec8 O137a (1885) Interstate Tel.
- Herrmann, Joseph** (Mary Grollemond) Ch Mary, Anna, Joseph, William, Cecelia, Edward, Ernest; Burlington R1 Burlington Sec15 O134a (1886) Tel. Hampshire
- Hester, H. G.** (Ethel Dunn) Ch Russell, Burdell, Hazel; Elburn R1 Kaneville Sec36 Farm Hand S. D. Spencer (1907)
- Hettinger, Peter J.** (Catherine Grommer) Ch William, Fred, Anna, John, Edward, Francis, Henry, Mary; North Aurora Aurora Sec3 O116a (1870) Chicago Tel.
- Higgins, William** (Mary Dow) Ch Carol, Helen, Clare; Hampshire R1 Hampshire Sec4 O200a (1879) Interstate Tel.
- Higgins, W. E.** (Gladys Porter) Elgin R1 Elgin Sec18 T1a C. Movitz (1917)
- Hilbert, Henry** (Anna Wier) "Muirhead Homestead Farm" Plato Center Plato Sec16 Farm Hand John R. Wier (1907) Interstate Tel. Plato Center
- Hill, George R.** (Elizabeth Krahn) Ch Lester, Opal, Edua, George Jr.; Dundee R2 Dundee Sec32 Farm Hand William Clevenger (1906)
- Hill, W. A.** (Anna Besser) Wasco Campton Sec24 Bergland Est. (1913)
- Hinds, Wheeler** (Orpha Boyd) Ch Buell, Earl; "Meadow Brook Farm" Geneva R1 Geneva Sec4 O322a (1851) Tel. Geneva
- Hingst, Henry** (Minnie) Ch Clara, Minnie, Elsie; Elgin R4 St. Charles Sec11 O90a (1892)
- Hintz, William T.** (Louise Selpine) Ch Florence, Herold; Elgin R3 Elgin Sec3 T150a Todd Est. (1884) Chicago Tel. Co. Elgin
- Hintze, Mrs. Paulina** Ch Esther; Elburn R1 Blackberry Sec29 T263a Dan Crego (1893) Tel. Sugar Grove
- Hipple, Mrs. Caroline and Sons** (Caroline Peterson) Ch David, John, Anna, Alfred, George, Helen; Elgin R2 Elgin Sec31 O80a (1888) Chicago Tel. Co. Elgin
- Hiter, John** (Dora Waller) Ch Eva, Geneva, Cyrus, Alma; Gilberts R1 Rutland Sec11-10 T420a D. L. Silverman (1917) Chicago Tel. Co. Dundee
- Hitzeroth, Rev. Otto** (Anna Blaase) Ch Erich, Otto, Gerhard, Carl, Herbert, Marie, Luther; Hampshire R1 Plato Sec8 T1½a St. Peter Evangelical Lutheran Church (1912) Interstate Tel. Plato Center
- Hix, Philip** (Sadie Upson) Ch Ida M., Charles; Burlington Burlington Sec16 O40a T68a Mr. Triscott (1876)
- Hochstreasser, Elmer** (Olive Meyer) Maple Park R4 Kaneville Sec18 T151a Jacob Hochstrasser (1898) Tel. DeKalb
- Hofbauer, Louis** (Sophia Grollemond) Burlington R1 Burlington Sec15 Farm Hand Charles Godfrey (1912) Tel. Hampshire
- Hoffman, A.** (Nettie Kelton) "Wild Rose Poultry Farm" St. Charles R2 St. Charles Sec4 T500a (1918) Tel. St. Charles
- Hoffman, Fred J.** (Katie Flaskar) Ch Fred, William; Gilberts R1 Rutland Sec20 T286a Dr. McGinnis (1907) Interstate Tel. Plato
- Hoffman, Fred W.** (Elizabeth Kuhn) Ch Lawrence, Elizabeth; Batavia R1 Batavia Sec13 T189a E. D. Lloyd (1914)
- Hogrefe, William** (Louise Hake) Ch Frances, Pearl, Bernice, Jeanette; Elgin R1 Elgin Sec28 O110a (1873) Interstate Tel. Elgin
- Hokanson, Carl** (Sigrid Anderson) Burlington R1 Plato Sec32 O5a (1917)
- Holland, Fred** (Ella Krest) Ch Harry, George, Ervin, Mildred; Elgin R3 Elgin Sec8 T120a Chris Nelson (1885) Interstate Tel. Elgin
- Hollandsworth, Harrison** (Nina Martin) Ch Georgie, Yvonn, Harrison; Aurora R1 Sugar Grove Sec13 Farm Hand Alexander (1916)
- Hollingsworth, V. H.** (Tena Schuert) Ch Ruth, Ina, James; "Pine Grove Dairy Farm" Gilberts Rutland Sec25 T240a Clinton Est. (1915) Chicago Tel. Co. Dundee

FARMERS AND BREEDERS, KANE COUNTY

- Holmberg, Julius (Emma Johuson) Ch Evalyn M., Donald N., Kenneth J.; Aurora R4 Sugar Grove Sec25 T166a Wolf and Staley (1915) Tel. Aurora
- Holmquist, Peter (Sarah Elmquist) Ch Frank, Arthur, Bert; Wasco Plato Sec35 O78a (1864) Interstate Tel. Plato Center
- Holtz, Frank (Martha Jeschki) Ch Raymond, Harold; Dundee R1 Dundee Sec24 T76a John J. Holtz (1908) Bell Tel. Dundee
- Holtz, Mrs. Fred F. (Dora Kinipp) Ch Fred, Wilhelm, Clara, Bernard, Erna, Elsie, Harry, Gertrude, Irvin, Mary, Dorothy; Elgin Elgin Sec11 O79 $\frac{1}{2}$ a (1880) Chicago Tel. Co. Elgin
- Holtz, Theodore (Emma Nichols) Ch Donald, Robert; Gilberts R1 Rutland Sec14 T230a J. B. Evans (1882) Tel. Dundee
- Holz, Fred J. (Reka Schuring) Ch Bertha, Emma, Mabel, Freda, Edward, Reka, Minnie, Fred, Jr., Frank, Lydia; "Meadow Dale Farm" Dundee R2 Dundee Sec16 T320a Edwards Est. (1890) Bell Tel. Dundee
- Holze, Henry (Bertha Thurman) Ch Clarence, Fritz, Leona; Hampshire R3 Hampshire Sec24 O160a (1907) Interstate Tel.
- Homuth, Ernest (Anna Oetiker) Ch Edwin, William, Fred, Charles, Walter; Plato Center Plato Sec22 O11a (1887)
- Hoornbeek, Brewster (Olive Burgess) "The Maples" Elgin Elgin Sec15 Manager D. B. Hoornbeek (1888) Chicago Tel. Co. Elgin
- Hoornbeek, D. B. (May Larkin) Ch Brewster; "The Maples" Elgin Elgin Sec15 O409a (1852) Chicago Tel. Co. Elgin
- Hoover, Adam (Virginia Rowe) Ch Blanche; "Thaxton Farms" Dundee R2 Dundee Sec29 Farm Hand James Brown (1907) Bell Tel. Dundee
- Hoover, H. E. (Emma Seward) Ch Percy; Genoa R2 Burlington Sec7 T187a Mrs. M. Denn (1918) Tel. Sycamore
- Hopp, Christ (Mary Yurs) Ch Frank, Henry, Mabel, Walter, Harold; Elgin R2 Elgin Sec34 O176 $\frac{1}{2}$ a (1870)
- Hopp, Frank W. (Mary Fritz) Ch Carroll, Avis; "Walnut View Farm" Elgin R1 Elgin Sec27 O149a (1883) Chicago Tel. Co. Elgin
- Hopp, Harold F. (Amelia Schulz) Ch Harold; Elgin R2 St. Charles Sec4 T155a Chris Hopp (1887) Tel. Elgin
- Hopp, John (Mary Raywood) Ch George, Clara, Mamie, Ella, Laura, John; Dundee R2 Dundee Sec19 T240a W. J. Thompson (1878) Tel. Dundee
- Hopp, John F. Jr. (Grace Ross) Ch May, Gilbert; Dundee R2 Dundee Sec19 T160a W. J. Thompson (1892)
- Hopp, Walter (Nettie Langlas) Ch Wilmer, Erma; Elgin R2 Elgin Sec34 T176a Christ Hopp (1885) Chicago Tel. Co. Elgin
- Horton, Annette (Annette Gates) Ch L. Z.; "Elm Crest Farm" Oswego R1 Aurora Sec33 O6a (1877)
- Houtz, William (Manda Shawver) Ch Catherine, Anna, Lulu; Big Rock R2 Big Rock Farm Hand John Philip (1913)
- Howard, Arthur E. (Louise Brown) Ch Robert, Dorothy, Ralph; Dundee R1 Dundee Sec26 T150a Johanna Krahn (1915) Bell Tel. Dundee
- Howard, Frank (Lula G. Farwell) Ch May G.; Batavia R2 Blackberry Sec26 T127a Eugene Howard (1866) Tel. Aurora
- Howard, Paul N. (Elizabeth Denton) Ch Gilbert, Jesse; Maple Park R4 Virgil Sec29 O240a (1858) Tel. DeKalb
- Howe, Fred C. (Bertha Marten) Ch Alma, Eddie, Frank, Clarence, Edith; Hampshire R2 Hampshire Sec14 O124a (1880) Interstate Tel.
- Howe, Nillion (Anna Mahle) Ch Frances, Doris; Sugar Grove R2 Sugar Grove Sec32 T223a Mrs. S. H. Mighell and Mrs. Ina Pierce (1916)
- Howe, Walter (Carrie Rammien) Ch Francis, Leone; Hampshire R3 Hampshire Sec12 T80a William Howe (1886) Interstate Tel.
- Hoyt, Edward L. (Della Sharp) Ch Howard, Helen, Harvey; Elburn R1 Kaneville Sec11 O360a (1887) Interstate Tel.
- Hoyt, J. W. (Lou Humiston) Ch Merritt, Robert; Elburn R1 Kaneville Sec10 O260a (1887)

PRAIRIE FARMER'S RELIABLE DIRECTORY

- Hubbard, E. A. (Stella Roberts) Ch Helen, John, William; Hampshire R2 Burlington Sec24 T220a E. C. Scholes (1916) Tel. Hampshire
- Hubbard, T. G. (Grace Ream) Ch Leonard, Stanley; "Woodview Farm" Big Rock R1 Kaneville Sec33 T282a E. E. Spangler (1910)
- Huber, Fred (Minnie Merc) Ch Lena, Charles, Fred, William, August, Minnie, John; Elgin R3 Elgin Sec7 O147a (1880) Interstate Tel. Elgin
- Hudson, R. V. (Sada Baron) Ch Helen, Kenneth; Maple Park R2 Burlington Sec34 T120a Mrs. Baron (1913)
- Huey, Charles "Broad Acres Farm" Hampshire R2 Hampshire Sec17 T220a Laura Meyers (1918)
- Huffman, Thomas (Janette E. Webb) Ch Irene; "Grand View Farm" Elgin R3 Dundee Sec20 O80a (1917) Tel. Dundee
- Hughes, E. E. (Jennie McNutt) Ch Willis, Lee; Elburn R1 Blackberry Sec9 O423a (1870) Tel. Elburn
- Hultine, Axel W. (Eva C. Johnson) Ch Ellen; St. Charles R2 St. Charles Sec1 T165a P. F. Peterson (1880) Tel. Geneva
- Hultine, Charles A. (Nellie Eckstrom) Ch Marion, Cora, Chester, Elwood, Carl; St. Charles R2 St. Charles Sec21 T190a J. M. Baldwin (1897)
- Hyde, W. D. (Ada Lawrence) Batavia Batavia Sec16 O175a (1860) Tel. Geneva
- Hultine, Conrad (Vera Swanson) St. Charles R2 St. Charles Sec21 T80a E. K. Fowler (1897) Tel. St. Charles
- Humiston, C. M. (Belle Crego) Ch Carroll; Sugar Grove R1 Sugar Grove Sec6 O610a (1872) Interstate Tel.
- Hummel, Frank (Catherine Anselman) Ch Albert, Bernice; South Elgin St. Charles Sec1 T168a William Redeker (1879) Tel. Elgin
- Hunborg, Christ (Carrie Christerson) Ch Christina, John, Norman; Huntley Rutland Sec8 T160a Dwyer Est. (1910) Tel. Huntley
- Hunt, H. B. (Anna Cooper) Ch Walter; Big Rock R1 Big Rock Sec10 O92a (1883)
- Hunter, Frank (Cora Montene) Ch Harry, Eugene, Ralph, Richie; Elgin R1 Elgin Sec7 T8a Ben Robinson (1910)
- Hurd, Tracy L. (Gertrude Marsh) Ch Wayne; Hampshire R3 Hampshire Sec22 T130a John Hurd (1885) Interstate Tel.
- Huss, Chris. F. (Lena Dirkes) Ch John, Francis, Henry, Edward; Aurora R4 Sugar Grove Sec35 T214a Mrs. Vincent (1879)
- Hyde, Bert L. (Agnes Mack) Ch Ellen, Dorothy, Olive, Almeda, Bert, Jr.; Batavia R2 Batavia Sec20 O200a (1872) Tel. Batavia

I

- Ingham, John (Katherine) Aurora R1 Sugar Grove Sec14 O334a Tel. Chicago
- Iversen, Peter (Anino Sengbudhs) Ch Anna, Christina, Christian, Elizabeth; Aurora R4 Aurora Sec34 O30a (1911)

J

- Jackson, Charles E. (Dorothy Dillman; Richardson Virgil Sec6 T72a Lottie Jackson (1881)
- Jackson, P. H. (Susie Altringer) Ch Louis, Paul, Nettie, Beatrice, George, Leo; Aurora R1 Sugar Grove Sec25 O80a (1893)
- Jacobs, Frank W. (Emma Seiler) Ch Dominic, Florence, Leo; Batavia R2 Batavia Sec20 T56a D. Jacobs (1887)
- Jahns, August (Probst) Ch Edwin, Henry; Maple Park R3 Virgil Sec2 O203 $\frac{1}{2}$ a (1894)
- Jakes, John C. Ch Clinton, Harold, Maurice, Marie, Elsie; Hampshire R1 Rutland Sec32 T450a Sam Peterson (1917) Tel. Plato
- James, Edwin R. (Alice Hunt) Ch Donald, Stanley; "Pine Hall Farm" Big Rock R1 Kaneville Sec32 O170a (1879) Interstate Tel.

FARMERS AND BREEDERS, KANE COUNTY

- James, E. T. (Mary J. Bateman) Ch Ivor B., Hubert W.; Elburn R1 Kaneville Sec24 O80a (1895) Interstate Tel.
- James, E. W. (Ann Bateman) Ch Edgar, Jennie, Richard, Violet; Big Rock R1 Big Rock Sec15 O14a (1885)
- James, H. M. (Isadora G. Sleeper) Ch Herbert, Delia, Walter, Abbie; Elgin R3 Elgin Sec7 Resident C. B. Robinson (1887) Chicago Tel. Co. Elgin
- James, John T. (Irene Whitford) Ch Mildred L.; Big Rock R1 Kaneville Sec31 T68a Mrs. Elizabeth Evens (1912) Tel. DeKalb
- James, R. E. (Fannie Lasher) Ch Nella, Russell, Marion, Louise, Delmar; Big Rock R1 Kaneville Sec33 T153a C. E. Swan (1883) Tel. Kaneville
- James, William T. (Ida Jones) Ch Everett; Big Rock R1 Big Rock Sec16 O97a (1877) Interstate Tel.
- James, W. J. (Ellen C. Biles) Aurora R4 Sugar Grove Sec36 O240a (1885) Chicago Tel.
- Jandt, Frank F. (Ella Peckman) Ch Quenton; Big Rock R2 Big Rock T176a Harry King (1915) Chicago Tel. Plano
- Jansen, E. A. Elgin R3 Elgin Sec4 T242a Mrs. F. Jansen (1866) Interstate Tel.
- Japp, John C. (Lena Schnur) Ch August, Raymond, Bertha, Hazel; Hampshire R3 Hampshire Sec18 T98a August Japp (1884) Interstate Tel.
- Jay, Loren D. (Addie Foster) Big Rock R2 Big Rock Sec31 T268a W. I. Hatch (1913) Also rents 114a in Kendall County
- Jay, Lynn (Lillian Kayner) Ch Evelyn; St. Charles R1 Campton Sec24 T48a Frank Renwick (1910)
- Jensen, Andrew (Mary Rainbow) Ch Peter, William, Frank, Anna, Rose, Mabel, Emma, Louis, Alfred, Marie; Elgin R1 Plato Sec26 O104a Interstate Tel. Plato
- Jensen, Berry C. (Alma Peterson) Ch Ellen, Alvin; Dundee R2 Dundee Sec7 T124a Fred Krueger (1886) Tel. Dundee
- Jensen, Hans Ch Nora, Charlie; Maple Park R4 Kaneville Sec5 T168a Nick Welter (1913) Tel. DeKalb
- Jensen, J. C. Elgin R1 Elgin Sec27 O10a (1875) Chicago Tel. Co. Elgin
- Jensen, Lars J. (Johanna C. Hanson) Ch Carl R., Cora J.; "Dodson Farm" St. Charles R2 Geneva Sec2 T98a B. W. Dodson (1915) Tel. Geneva
- Jensen, Moss (Anna Madsen, Sister) Elgin R1 Elgin Sec22 T123a Mrs. Alice Hawkins (1913) Chicago Tel. Co. Elgin
- Jensen, Peter (Mary Iversen) Ch Lawrence, Phyllis; Hampshire R2 Plato Sec8 T86a August Veirig (1916) Interstate Tel. Plato Center
- Jensen, Peter F. (Matilda Dall-McMillon) Ch Evelyn, Raymond McMillon; Elgin R1 Plato Sec35 O1a (1883)
- Jeske, H. W. (Eva Schimelpfenig) Batavia R1 Geneva Sec13 T113a Wood & Shumway (1892)
- Jeter, E. Big Rock Big Rock Sec15 T80a D. J. Whildin
- Jeter, John C. (Julia McCord) Ch Zeta, William, Ralph, Vernon, Ernest, Elmer, Clarence, Grace; "The Elms" Big Rock R2 Big Rock Sec36 O176a (1900) Interstate Tel.
- Jeter, Ralph C. (Grace Seger) Ch Fern; Big Rock R2 Big Rock Sec28 T150a Ed. Morris (1885) Interstate Tel.
- Jinkens, J. (Rebecca Bargar) Ch Goldie, Hazel, Frances, Violet; Big Rock R2 Big Rock Sec4 Farm Hand T. C. Hubbard (1916)
- Joelsen, Carl E. (Ella Erickson) Ch Carl Reynold, Erick Helmer; Gilberts R1 Rutland Sec11 O160a (1917)
- Johansen, H. R. E. (Gladys Steck) Ch Randall, Ruth; Geneva Geneva Sec4 T114a Warford Est. (1910) Tel. Geneva
- Johanson, Rudolph Geneva R1 Compton Sec36 T1987 $\frac{1}{2}$ a M. E. and L. F. Sinton (1912) Tel. Geneva
- John, August (Minnie Piske) Burlington Burlington Sec4 O67a (1871) Interstate Tel.
- Johnsen, Hans (Jessie Birnie) Ch Arthur, Frank, Edith; Batavia R2 Blackberry Sec11 T243a F. H. Washburn (1883) Tel. Geneva
- Johnsen, Hans Peter (Mary Rasmusen) Ch Jens, Elsie, Helen, Edward, Lester; Sugar Grove R1 Sugar Grove Sec7 O101a (1914) Interstate Tel.

PRAIRIE FARMER'S RELIABLE DIRECTORY

- Johnson, Jens L. (Anna Johansen) Ch Evelyn, Marcia; "Silver Glenn Farm" Elgin R2 St. Charles Sec4 T271a P. J. Baker (1889) Tel. St. Charles
- Johnson, Frank S. (Marie Jensen) Ch Hans, Kens, Martin, Charlie, Fred, Raymond, Lawrence, Catherine, Elsie, Lloyd, Gladys; St. Charles St. Charles Sec33 O37a (1881) Tel. St. Charles
- Johnson, Aarond (Charlotte Sandblom) Ch Sarah, Walter; "Fox Shore Farm" St. Charles R2 St. Charles Sec15 O120a (1896) Tel. St. Charles
- Johnson, Agnes (Elsie Weber) "Tyler Farm" St. Charles R2 St. Charles Sec35 T90a D. Tyler (1900) Tel. St. Charles
- Johnson, Albert L. (Anna Anderson) Ch Kenneth, Lawrence; "Edgewood Farm" Plato Center Plato Sec28 T194a J. E. Johnson (1894) Interstate Tel. Plato Center
- Johnson, Alex (Ellen Rasmussen) Ch Willis, Frances; Wasco Campton Sec23 O116a Sec12 T70a Mrs. J. W. Bell (1883) Tel. St. Charles
- Johnson, Alfred (Hulda Hanson) Ch Eric; Lilylake Campton Sec18 O53a (1888)
- Johnson, Andrew (Mary Johnson) Geneva R1 Campton Sec34 T184a R. E. Garfield (1887) Tel. Geneva
- Johnson, Mrs. Anna O. Ch Hilma, Henning, Oscar, Martin; St. Charles St. Charles Sec11 O15a (1882)
- Johnson, Anton (Anna Carlson) Ch Herbert, Albert, Hilda; "Johnson Farm" Batavia R2 Geneva Sec17 O35a (1914)
- Johnson, August (Amanda Johnson) Ch Herbert, Roy, Hazel, Esther, Evelyn, Harold, Otto; "The Old Homestead" Elburn Campton Sec31 T276a W. Warne (1908) Tel. Elburn
- Johnson, A. E. Burlington R1 Campton Sec5 O62a (1910)
- Johnson, A. G. (Anna L. Morgerson) Ch Carl, Esther, Rosa, Effie; "Grand View Farm" St. Charles R1 Campton Sec26 O165a (1869) Tel. Geneva
- Johnson, Charles (Emma Peterson) Ch Godfrey, Aarond, Ida; Elgin R4 St. Charles Sec13 O15a (1877)
- Johnson, Charles A. (Catherine Jonck) Ch Joe, Pauline, Ludwig, Henry, Ida, Rose; Maple Park R2 Virgil Sec7 O96a (1884)
- Johnson, Charles H. (Helen M. Ray) Ch Willis, Willa; St. Charles R2 Geneva Sec2 T192a G. Keller (1889) Tel. Geneva
- Johnson, Charles J. St. Charles R1 Campton Sec26 O5a (1880)
- Johnson, Charles M. Batavia R1 Aurora Sec3 O47a (1866)
- Johnson, Charles O. (Clara Olson) Ch Hazel, Lloyd, Dorothy, Raymond, Myrtle, Cora; "Maple View Farm" Wasco Campton Sec21 O145a (1890) Tel. St. Charles
- Johnson, Charles R. (Tillie Gustafson) Ch Alfred, Hilding, Hazel, Helen; St. Charles R1 Campton Sec2 T140a Mrs. Tucker and Mrs. Hammond (1915) Tel. St. Charles
- Johnson, Charles W. St. Charles R1 Campton Sec14 O38a (1885)
- Johnson, Christ (Hazel Frederick) Ch Edith; Maple Park R1 Kaneville Sec19 T130a Johnson Est. (1909) Interstate Tel.
- Johnson, Elof (Anna Strand) Ch Edith, Alice, Elof, Jr.; "Oak Lawn Farm" Wayne St. Charles Sec13 Farm Hand W. S. Dunham (1891) Tels. Bartlett and St. Charles
- Johnson, Ervin C. (Olive Crawford) Ch Mary, Louise; "Clearview Farm" Aurora R1 Sugar Grove Sec14 O180a (1909) Tel. Aurora
- Johnson, E. W. (Pauline Swanson) Ch Roy; Elgin R1 Elgin Sec20 T230a Clark Anderson (1910) Chicago Tel. Co. Elgin
- Johnson, Frank Maple Park R4 Virgil Sec36 O63a (1861)
- Johnson, Frank H. (Maud Windette) Sycamore R1 Burlington Sec30 T110a Mrs. Emma Windette (1914) Tel. DeKalb
- Johnson, Fred C. (Lily Johanna Knutson) Ch Fred, Oscar, Willard, Harold, John, Ester, Ruth; Maple Park R4 Virgil Sec35 T132a John Johnson (1879) Interstate Tel.
- Johnson, Freeman D. (Margaret Hastings) Ch Bertha, Morley, Jean, Arthur, Malcolm; Elgin R2 Elgin Sec31 T240a J. W. Hipple Est. (1914) Chicago Tel. Co. Elgin
- Johnson, Godfried (Hannah Rudin) Ch Carl, Louise, Frederick, Paul; Elgin R1 Elgin Sec18 O26a (1894)
- Johnson, George C. (Sarah Williams) Ch Lizzie, Lloyd, George; Elgin R4 Elgin Sec36 O6a (1897) Interstate Tel. Elgin



FARMERS AND BREEDERS, KANE COUNTY

- Johnson, G. Robert (Mabelle Johnson) Ch Isabelle, Marian, Doris; Maple Park R4 Virgil Sec36 Farm Hand O. Johnson (1902)
- Johnson, Harry W. (Freda M. Christiansen) "Lone Grove Stock Farm" Maple Park R1 Kaneville Sec16 T115a John P. Johnson (1897)
- Johnson, Henry M. (Hannah Johnson) Ch Esther, Louise; Burlington R1 Plato Sec30 T155a J. B. Sherwood (1918) Tel. Plato Center
- Johnson, H. Peter (Fanny James) Ch Jennie, Verne; Aurora R4 Sugar Grove Sec34 T128a Joseph Daw (1893)
- Johnson, H. P. (Barbara Carpenter) Ch Edward, Elma, Lucille; "Oakdale Farm" Sugar Grove R1 Sugar Grove Sec16 O174a (1913) Interstate Tel.
- Johnson, John (Anna C. Streed) Ch Emil, Albert, August, Julia, Reuben; "Burton Farm" Batavia R2 Blackberry Sec24 T334a John Van Barton (1872) Tel Geneva
- Johnson, John (Emily Paulson) Ch Enos F., Ernest H.; Elburn Virgil Sec36 T152a Clark Anderson (1888) Interstate Tel.
- Johnson, John C. (Selma C. Nelson) Ch Mildred C., Eleanor L., Clarence L., Conrad L.; LaFox Blackberry Sec2 T268a Dean Watson (1890)
- Johnson, John D. (Jessie Frederick) Ch Merle; Maple Park R1 Kaneville Sec29 T194a Johnson Est. (1909) Interstate Tel.
- Johnson, John J. (Nancy Stuhler) Ch Lawrence, Edward; Elgin R4 St. Charles Sec14 O33a (1904) Tel. St. Charles
- Johnson, John M. St. Charles St. Charles Sec29 T157a Miss E. H. Moran (1899) Tel. St. Charles
- Johnson, J. A. Wasco Campton Sec14 O138a (1869) Tel. St. Charles
- Johnson, J. A. (Ida Trusbury) Elgin R4 St. Charles Sec12 O105a (1857)
- Johnson, J. A. (Sophia Clara) Ch John, Charlie, Olga, Selma; Geneva R2 Burlington Sec7 T160a Tom Casey (1913)
- Johnson, Karl (Amanda Peterson) Ch Pere A., Eber, Otto, Siegrid, Swier, John, Edla, Irene, Axel; "Baker Farm" Batavia R2 Blackberry Sec14 T100a John Baker (1902) Tel Geneva
- Johnson, Mahland E. (Mary Fredendall) "The Six Cedars" Sugar Grove R1 Sugar Grove Sec9 O11a (1908)
- Johnson, Manfred L. (Augusta Anderson) Ch Walter, Arthur; Aurora R3 Aurora Sec12 T85a Murray Akin (1901)
- Johnson, Nels (Nettie Larson) Ch Agnes, Alice; "Snow Farm" St. Charles St. Charles Sec26 T72a Snow Bros. (1902) Tel. St. Charles
- Johnson, Olof (Agnes Nodberg) Ch Gustaf, Carl, Axel; St. Charles St. Charles Sec29 T122a M. Daley (1916)
- Johnson, Oscar Ch Mabelle, Myrle; Maple Park R4 Virgil Sec36 T105a Jennie L. Leifried (1862) Interstate Tel.
- Johnson, Oscar (Ida Erlandson) Ch Eric, Sven; Elburn Campton Sec21 T213 $\frac{1}{2}$ a Robert E. Beith Tel. Elburn.
- Johnson, Oscar E. (Hilma Paulson) Ch Ruth, Paul, Ivy, Ester; Maple Park R4 Kaneville Sec9 O160a (1893) Interstate Tel. Elburn
- Johnson, Oscar M. (Myrtle Reed) Ch Chester, Florence, Helen, Morris, Orin; Lilylake Campton Sec17 T120a G. B. Reed (1880)
- Johnson, Peter G. (Emma Johnson) Ch Edith, Burt, Grace, Marie, Lavina, Robert, Palmer, Ila, Earl; Wasco Campton Sec27 O65a (1882) Tel. St. Charles
- Johnson, P. Emil (Meta Nissen) Ch Anna, Mary, Martin, William, Raymond, Gertrude; St. Charles R2 St. Charles Sec16 O90a (1899) Tel. St. Charles
- Johnson, Robert (Anna M. Lawsen) Ch Amy, Catherine, Theodore, Herbert, Edith, Leslie, Georgie, Lucy; Elburn Campton Sec20 T231a Lucy Cline (1883) Tel. Elburn
- Johnson, Solomon (Fern L. Bell) Ch Ellis R.; Wasco Campton Sec23 O116a Sec12 T70a Mrs. John Bell (1883) Tel. St. Charles
- Johnson, Theodore (Hilma Fritz) Ch Beatrice, Gunner, Helen; St. Charles R1 Campton Sec23 T118a Mrs. Louise Bergland (1898) Tel. Geneva
- Johnson, Victor (Lucie Heygreen) Ch Ralph, Donald, Hazel; Elgin R1 Plato Sec14 O104a (1901) Interstate Tel. Plato Center

PRAIRIE FARMER'S RELIABLE DIRECTORY

- Johnson, Victor** (Julia Johnson) Ch Sigrid, Viola, Andrew; Geneva R1 Campton Sec33 T182a A. W. Collins (1907) Tel. Elburn
- Johnson, W. R.** (Carrie Devine) Ch Spencer; Batavia R1 Batavia Sec14 O244a (1860) Interstate Tel.
- Johnston, A. E.** (Selma Bodecn) Ch Howard, Lillian; Elgin R4 St. Charles Sec14 O45a (1861)
- Johnston, H. W.** (Priscilla Stoner) Ch May E., William R.; Big Rock R1 Kaneville Sec34 T240a F. M. Price (1915)
- Jones, D. T.** Big Rock R2 Big Rock Sec33 T108a Frank Abbey
- Jones, Herman W.** (Edna Zeller) Ch Cecil; Big Rock R2 Big Rock Sec16 O80a (1875) Interstate Tel.
- Jones, Hiram** (Cena Ebert) Ch Bertha, Mabel, Myrtle, Silas, Eva, Marie; Burlington Burlington Sec9 O2a (1876) Interstate Tel.
- Jones, J. M.** (Anna Price) Ch Orva, Iva, Montague; "Seven Oaks Farm" Big Rock R1 Big Rock Sec18 O56a (1882)
- Jones, Maurice** (Lydia Brownell) Ch Oris; Big Rock R1 Big Rock Sec5 T160a Hugh Jones (1889) Interstate Tel.
- Jones, Mrs. Susan** (Lucy Watts) Ch William, Frank; Maple Park R1 Kaneville Sec18 O60a (1877)
- Jordan, Carmi M.** (M. Belle Wiseman) Ch Rupert, Stanley; Maple Park R4 Virgil Sec33 O77a (1910) Tel. DeKalb
- Jurt, John** (Mary Binggeli) Ch John, Rose, Ernest, Fred, Amile, Mary, Anna; "Old Bishop Farm" Dundee R1 Dundee Sec35 T148a Alfred Bosworth (1897) Bell Tel. Elgin
- Jorgensen, Edmund** Pingree Grove Rutland Sec33 Farm Hand James Dorsey (1912) Interstate Tel. Plato
- Judd, Mrs. Elizabeth** Ch Ira R.; Aurora R1 Sugar Grove Sec10 O525a (1848) Interstate Tel.
- Judd, L. D.** (Della Morgan) Ch Lewis; Sugar Grove R2 Sugar Grove Sec16 O180a (1872) Interstate Tel.
- Judd, Philip N.** (Maggie Booth) Ch Charlotte, Wesley; Sugar Grove R2 Sugar Grove Sec29 O231a Interstate Tel.
- Judd, Ray C.** St. Charles St. Charles Sec27 O162½a (1887) Tel. St. Charles
- Jungberg, Arvid** (Ellen Dale) Ch Leroy; St. Charles St. Charles Sec14 O10a (1908) Tel. St. Charles
- Jungels, George** (Lena Reckinger) Ch Catherine, George, Frank, Rosie, John, Peter, William, Leo, Susan; Aurora R2 Aurora Sec14 O110a (1868) Tel. Chicago
- Jungels, Peter G.** (Catherine Petit) Ch Rose, Mike, Mary, Frank, Peter, George, Lena, Susan, Bernard, Hilda, Catherine; Aurora R3 Aurora Sec2 O125a (1910)
- Jungels, Peter N.** (Gertrude Beck) Ch Alton J., Pearl M.; Batavia R2 Blackberry Sec25 T140a Jacob Beck (1911) Tel. Aurora
- Jurs, Charles** (Lydia Hepfinger) ch Raymond; "Maple Lawn Dairy Farm" Algonquin Dundee Sec4 O126a (1917) Bell Tel. Dundee

K

- Kadow, Charles W.** Ch William, Charles J.; Elgin R1 Plato Sec22 O3a (1877) Interstate Tel. Plato Center
- Kadow, C. J.** (Frieda Mittelstadt) Ch Harry, Ervin, Clarence; "Plain View Farm" Burlington R1 Campton Sec4 O113a (1875) Tel. Plato Center
- Kadow, William A.** (Ava Pease) Ch Esther, Charles; Elgin R1 Plato Sec22 T3a Charles W. Kadow (1877) Interstate Tel. Plato Center
- Kahl, Louis** (Louise Liepitz) Ch Elsie, Helen, Louise, Christ, Arthur, Edna; Huntley R2 Rutland Sec5 O120a (1904) Tel. Huntley
- Kahley, Jacob** Aurora R3 Aurora Sec2 O62a (1868)
- Kahley, John M.** Ch Mary, Ralph; Aurora R3 Aurora Sec10 T90a L. J. Davis (1882) Interstate Tel.
- Kaiser, Jacob** (Grace Vanderveen) Ch Jacob, Jr., Alice, Herman, Albert, Hattie, John, Jacoba; "Hill Crest Farm" Wasco Campton Sec28 T200a Z. R. Carter (1907) Tel. Wasco

FARMERS AND BREEDERS, KANE COUNTY

- Kallman, C.** (Tillie Hokanson) Ch Ellen, Gladys, Ethel, Hazel; Maple Park R2 Virgil Sec8 O130a (1897)
- Kamrad, William** (Diantha Hill) Wasco Campton Sec14 T5a Tip. Whitney (1912) Tel. Plato Center
- Kampmeyer, Louis** Gilberts R1 Rutland Sec13 217 $\frac{1}{4}$ a (1912) Tel. Dundee
- Kanies, A. H.** (Ida Molzhon) Ch Bertha, Anna, Henry, Otto; Hampshire R2 Hampshire Sec36 O40a (1903)
- Kanka, Joseph** (Mary Devorak) Ch Mary Lidia, Joseph, Jr.; "Kanka Homestead Farm" Dundee Dundee Sec1 O105a (1878) Tel. Dundee
- Karger, Foldy** (Julia Crouch) Ch Eunice, Lawrence; Hampshire R1 Rutland Sec30 T240a Kennedy Bros. (1915) Tel. Plato
- Kartheiser, J. N.** (Mary Baumann) Ch Eva, Lucile, Josephine, Mamie; Aurora R3 Aurora Sec1 T90a Marks Est. (1877) Chicago Tel.
- Katan, David** (Dorothy Percy) Ch John William; Richardson R2 Burlington Sec32 T100a Ed Andrews (1905)
- Kauffman, Fred** (Volborg Omann) Ch Nina, Bernice, Sylvia; Gilberts Rutland Sec35 T160a A. H. McCormick (1883) Interstate Tel. Elgin
- Kauth, George I.** (Frances Bieschke) Ch Mae, George, Elizabeth, Nicholas, Roman, Gertrude, Florence, Clara, Adelaide, Clement, Genevieve; Maple Park R4 Virgil Sec26 T228a Winterhalter Est. (1900) Interstate Tel.
- Kautz, A. J.** (Julia Kautz) Ch Elmer E., Matilda H., Bertha M., Herbert M.; St. Charles R2 Geneva Sec1 O77a (1888) Tel. St. Charles
- Kautz, Frank** (Freda Schuett) Ch Joseph E., Lillian G., Helen M., Wallace H., Alice E., Lloyd F.; West Chicago R3 Geneva Sec1 O213a (1870) Tel. Geneva
- Kautz, Herbert M.** (Elizabeth Woitz) Ch Arnold, Virginia; Geneva R1 Geneva Sec6 T83a Mary Nelson (1895) Tel. Geneva
- Kavanaugh, Harry** St. Charles R2 St. Charles Sec16 O141a (1871) Tel. St. Charles
- Kayner, B. R.** (Elizabeth Schwab) Ch Lillian; St. Charles R1 Campton Sec12 O65a (1871)
- Keating, Edw. P.** (Theresa Roche) Ch Mary, Genevieve, John, Edward; Elgin R2 St. Charles Sec3 O150a (1873) Tel. Elgin
- Keegan, Francis J.** (Mary Rudinger) Ch Frances, Marsella, Blanch, Bernice; Burlington Burlington Sec33 T150a Pat Keegan (1879)
- Keenan, M. M.** (Nellie Lyons) Ch Lillian, Frankie; Maple Park R4 Kaneville Sec9 O100a (1871)
- Keenan, William** (Rose Conlen) Ch William, Paul; Maple Park R1 Kaneville Sec16 O100a T100a Charles Keenan (1852)
- Keenan, William, Jr.** Maple Park R1 Kaneville Sec16 T260a William Keenan (1895)
- Kehee, P. H.** (Anna Murphy) Ch Mary, Dan, Kathryn, Margaret, Alice; St. Charles R2 St. Charles Sec33 O50a Sec36 T147a J. Kirk Est. (1900) Tel. St. Charles
- Keifer, Nicholas J.** (Catherine Reines) Ch Bernice, Nicholas, Helen, Charles; Maple Park R3 Virgil Sec22 O211a (1879) Interstate Tel.
- Keil, August H.** (Emma Brand) Elgin R4 St. Charles Sec1 O9a (1910) Tel. Elgin
- Keller, Albert** (Elizabeth Auman) Ch Carl, John, Albert; Hampshire R1 Rutland Sec7 T167a Ray Schwitzer (1902)
- Kelley, Richard** (Bernice Fox) Ch Richard, Marie, Robert, Sylvester, William, Lewis; Huntley R2 Rutland Sec6 T141a Leopold Hennig (1882)
- Kelley, William E.** (Lora Carr) Ch Amy A., Jennie-M., Dorothy I.; Batavia R1 Batavia Sec25 O48a (1914)
- Kelly Bros.** John and Timothy, Margaret Manning, John's wife; Hampshire Hampshire Sec15 O240a (1865) Interstate Tel.
- Kelly, Lynn** Pingree Grove Rutland Sec32 O200a (1874) Tel. Plato
- Kelly, Michael** (Mary Manning) Ch Helen, Thomas, Philip; Gilberts Rutland Sec26 O190a (1849) Interstate Tel. Elgin
- Kelly, W. H.** (Lucy H. Knott) Ch Florence, Wilfred, Edith, Fauny; Maple Park R4 Kaneville Sec5 O120a (1905) Tel. DeKalb
- Kempson, Guy** (Jennie Willret) Ch Ruth, Earl; "S. D. Mann Farm" Burlington Burlington Sec10 T200a S. D. Mann (1918)
- Kendall, J. Richard** (Mayme Kane) Ch Kathryn, Lois, Ruth; Plato Center Plato Sec21 T110a James and Mary Kendall (1881) Interstate Tel. Plato Center

PRAIRIE FARMER'S RELIABLE DIRECTORY

- Kennedy, John P.** (Ann O'Rourke) Ch John, Mary; Hampshire R2 Burlington Sec12 O208a (1881)
- Kennedy, J. F.** Pingree Grove Plato Sec11 T127a J. P. Kennedy (1884)
- Kennedy, Walter** (Cecilia Kane) Ch Walter; Maple Park R4 Kaneville Sec8 T187a P. F. Kennedy (1888)
- Kent, A. G.** (Lizzie Kennedy) Ch Nannie, Florence; Elburn R1 Blackberry Sec28 O38a (1897) Tels. Elburn and Geneva
- Kenyon, H. B.** (Margaret Tazewell) Elgin R3 Elgin Sec4 O303a (1860) Interstate Tel. Elgin
- Kenyon, W. C., & Sons** (Grace Manley) Ch Dave, John, Ruth, Harold, Warren, Florence, Jeannette, Frances, Clifford; Elgin R4 Elgin Sec25 O870a T50a (1865) Chicago and Interstate Tels. Elgin
- Kerven, M. F.** (Jennie Lauer) Ch Francis, Martin, Beatrice, Marjorie, Harold, John, Lucile, Enid; Virgil Burlington Sec33 Farm Hand P. Keegan (1908)
- Keslinger, Charles** (Jennie Johnson) Ch Carol; Aurora R3 Aurora Sec19 T153a Margaret Spillard (1902) Tel. Chicago
- Keslinger, Frank A.** (Edith Hoch) Ch Evelyn, Infant; Sugar Grove R2 Sugar Grove Sec33 T160a George Keslinger (1917) Tel. Chicago
- Ketchum, H. A.** (Anna Branch) Ch Harold, Gladys, Louella, Clarence; Batavia Batavia Sec26 T53a Mrs. R. Featherstone (1916)
- Ketchum, J. B.** (Olive Wilke-Hopp) Ch Raymond, Wilda Hopp; "Dapper Dale Farm" Hampshire R3 Hampshire Sec12 O100a (1870) Interstate Tel.
- Kibling, Vern** (Elma Thomas) Ch Elverna, Mazie; Batavia R2 Blackberry Sec22 T104a Mrs. J. S. Kibling (1890) Tel. Geneva
- Kibling, Wilbur J.** (Sophia Coster) Ch Violet, Esther, Marian, Glen; Batavia R2 Batavia Sec19 T58a B. L. Hyde (1916)
- Kiefer, Jake** (Anna Christensen) Ch Elizabeth; Aurora R2 Aurora Sec24 T13a George Hoffman (1888)
- Kiefer, Joe** (Katie Smith) Ch Katie, Peter, Lizzie, Lena, Joseph, Gertrude; Batavia R1 Batavia Sec36 T80a J. Bearshedt (1895) Interstate Tel.
- Kiefer, John** (Maggie Galliard) Ch Rose, Margaret, John Jr., William, Marion; Elburn R1 Kaneville Sec11 T240a Mrs. William Bateman (1905) Interstate Tel.
- Kiefer, John J.** (Elizabeth Johanason) Ch Jacob, Kate, Matt, Joe, Elizabeth, Susan, Margaret, John, Allen, LeRoy, Franklin; Aurora R2 Aurora Sec25 T20a C. Sallisberg (1867) Chicago Tel.
- Kiel, Emil** (Emma Stege, deceased) Ch Willie; Hampshire R2 Burlington Sec13 T240a D. W. Sholes (1885) Tel. Hampshire
- Kiel, Fred** (Bertha Krahn) Ch Leonard, Violet, Lillie, Harold; Dundee R1 Dundee Sec23 Farm Hand Frank Reise (1879) Bell Tel. Dundee
- Kiergaard, Christ** (Nora Jensen) Ch Johanna M.; Maple Park R4 Kaneville Sec3 T158a Mrs. Charles Hoyt (1915)
- Kiergaard, Crobbe** (Hilda Flint) Maple Park R4 Virgil Sec23 O50a (1917) Interstate Tel.
- Killey, Harry M.** Geneva R1 Geneva Sec7 O60a (1884) Tel. Geneva
- Killian, Wayne C.** (Clara Frost) Ch Clarence, Melvin; "Star Poultry Farm" Montgomery Aurora Sec32 O12a (1900) Tel. Chicago
- Kilmer, L. O.** (Ella Marvin) Maple Park R3 Virgil Sec27-28-33-34 T320a G. W. Marvin Est. (1916) Tel. Maple Park
- Kimble, C. A.** (Harriett Livingston) Ch Elizabeth, Edith; Elgin R6 Dundee Sec35 T98a W. S. Johnson (1883) Bell Tel. Elgin
- Kin, John** (Louise Hammersmith) Ch Minnie, Henrietta, Carl, Helen; Hampshire R2 Hampshire Sec25 Farm Hand Fred Holtz (1917)
- King, A. L.** (Sarah Timerhoff) Ch Royal, Edna, Clarence; Elgin R3 Elgin Sec15 O1a (1861) Chicago Tel. Co. Elgin
- King, Henry** Aurora R3 Aurora Sec20 O35a (1850)
- Kinney, Edward C.** (Mattie Lye) Ch Myrie, Warren, Eugene, Lester; Big Rock R2 Big Rock Sec25-36 O178a (1874) Interstate Tel.
- Kirchenbauer, Fred C.** (Irene Stolp) Ch Alice, Paul, Virginia; Sugar Grove R2 Sugar Grove Sec20 T175a Henry M. Hopkins (1914) Interstate Tel.

FARMERS AND BREEDERS, KANE COUNTY

- Kirk, J. R. (Maude Reynolds) Ch Florence; "Maple Grove Farm" Geneva R1 Geneva Sec8 T150a J. H. Kirk (1858) Tel. Geneva
- Kitchen, William (Carrie Posser) Ch Jennie, Della, Sadie, William, Frank; "Fairview Farm" Virgil Burlington Sec33 T120a Farm Hand L. W. Allen (1895)
- Klahn, Fred C. (Lena Nepermann) Ch Eda, Ella, Lena, Herta; "Maple Grove Dairy Farm" Dundee R2 Dundee Sec9-10 O185a (1896) Bell Tel. Dundee
- Klemm, Paul (Margaret Casey) Ch Leo Julius; Maple Park R4 Kaneville Sec5 O158a (1913) Tel. DeKalb
- Klinefelter, Harvey (Katie Steffy) Ch Irene, Carrie, Mary, Raymond, Edna; Aurora R1 Sugar Grove Sec10 Farm Hand Mrs. Judd (1911)
- Klock, Henry N. (Amelia Dumoulin) Hampshire R1 Hampshire Sec27 T158a Mrs. Carrie Klock (1900) Interstate Tel.
- Klotz, William (Anna Lange) Ch Evelyn; Big Rock R1 Kaneville Sec30 O120a (1914) Interstate Tel.
- Knief, L. F. (Anna Lichthardt) Ch Byron; Burlington Burlington Sec10 (1902) Interstate Tel.
- Knuksen, Alfred (Christena Olsen) Maple Park R4 Virgil Sec31 T103½a Hans Knuksen (1902)
- Knutzen, C. A. (Marie) Ch Andrew, Ella; Elgin R4 St. Charles Sec11 O85a (1904) Tel. Elgin
- Koch, F. W. (Emma Peterson) Ch Arthur, Alice, Frederick, LeRoy; Pingree Grove Plato Sec11 O131a (1884) Interstate Tel. Plato Center
- Konen, Nick G. (Eva Feltes) Ch Peter, Margaret, William; West Chicago R3 Batavia Sec24 T256a Mrs. Griffith (1899)
- Konen, N. J. (Catherine Dickes) Ch Philip, Elmer, Arthur, Norbert; Aurora R1 Aurora Sec8 T80a Philip Konen (1874) Interstate Tel.
- Konen, Peter (Margaret Kammes) Ch Nick, Theodore, Mike, Joe, Matt, Ed, Mary, Tony; Aurora R2 Aurora Sec14 O30a (1902) Tel. Chicago
- Konen, Theodore (Anna Bering) Batavia R2 Batavia Sec31 T169a P. Konen Tel. Aurora
- Koppen, Henry (Emma Went) Ch Freda, Harry; Huntley R2 Rutland Sec5 O120a (1913)
- Koppers, Peter (Gertrude Moliner) Ch Josephine, Gertrude, Jay, Evelyn, Henry; Elburn R1 Blackberry Sec8 T60a Mrs. Emily Snyder (1914)
- Kouth, H. B. (Emma Doty) Ch Chester D., Hugh C., Grace; Aurora R1 Blackberry Sec35 O89a (1871) Tel. Sugar Grove
- Kraft, August (Minnie Hitzemann) Ch Manda, Ella, Lilly, Edward, Elmer; Elgin R4 St. Charles Sec12 T180a Elmer Lewis (1916)
- Krahn, Albert (Emma Schutz) Ch Gladys, Westley, Warren, Isabel; "Echo Dale Farm" Dundee R1 Dundee Sec36 O74a (1875) Bell Tel. Dundee
- Kramer Mat (Anna Hattinger) Ch John, Frank, Kate, Mary, Peter, Joseph, Allie, Herman, Elizabeth; "Kramer Farm" Batavia R1 Batavia Sec35 O78a (1865)
- Kramer, Peter (Alice Vanham) Ch Francis, Raymond; Batavia R1 Batavia Sec35 T70a Mat Kramer (1899)
- Kramka, August (Elizabeth Leetzow) Ch Robert J. C.; Elgin R1 Plato Sec27 O12a (1874)
- Kray, John (Minnie Niemeyer) Ch Norma, LaVerne; Huntley Rutland Sec17 T160a T. Vogal (1913)
- Kreeger, Charles C. (Nellie Thompson) Ch Edna, Emerson, Leah, Alice; Elgin R3 Plato Sec2 Farm Hand Harry Barnes (1890) Interstate Tel. Plato Center
- Krehmke, Fred Hampshire R1 Plato Sec10 T123a Mrs. Lena Krehmke Est. (1886) Interstate Tel. Plato Center
- Kreutzer, Paul (Kune Sporelein) Ch Charles, Joe; Huntley R2 Rutland Sec3 O222a (1868) Tel. Huntley
- Krey, Louis L. (Mary Ebert) Hampshire R3 Hampshire Sec6 Farm Hand Inderrieden Canning Co. (1901) Interstate Tel.
- Krieger, Michael (Alice Kuter) Ch Veda, Edna, Bernice; Maple Park R1 Kaneville Sec19 O90a (1902) Tel. DeKalb
- Kroll, Charles Maple Park R3 Virgil Sec30 Farm Hand Henry Kroll (1897)
- Kroll, Henry (Clara Herzig) Ch John Henry, Harvey; Maple Park R3 Virgil Sec30 T105a William Reeves (1901) DeKalb Tel. Co. Maple Park

PRAIRIE FARMER'S RELIABLE DIRECTORY

- Kronen, Mike P.** (Laura Wittry) Ch John, Paul, Dorothy; Batavia R2 Batavia Sec31 T80a P. Kronen (1901) Tel. Geneva
- Kroplin, John** (Minnie Stankie) Ch Lara, Henry. Irene; Dundee R2 Dundee Sec17 Farm Hand J. C. Binnie (1898)
- Krunnfusz & Santee** Elgin R2 Elgin Sec34 O11a T16a Mrs. Florence Holbrook (1913) Chicago and Interstate Tels. Elgin
- Kruse, William** (Mary Berner) Ch Grace. Florence; Elgin R1 Elgin Sec19 O131a (1869) Chicago Tel. Co. Elgin
- Kyser, M. M.** (Hattie Brackett) Ch Judson, Edward: Sugar Grove R1 Blackberry Sec27 O106a (1885) Tel. Sugar Grove
- Kubiak, Jacob** (Elizabeth Stickling) Ch Julius, Olive, Leonard, Elmer, Edward, Laura; Elgin R2 Elgin Sec31 T192a Mrs. Mary Burton (1912) Interstate Tel.
- Kuehl, Earnest** (Anna Dose) Ch Dora, George; Burlington R1 Burlington Sec21 O55a (1876)
- Kugler, Irus E.** Elburn R1 Kaneville Sec36 O37½a (1915)
- Kupitz, Joe, and Walter Moore, Cora Moore, Charles, wife and child of Joe Kuptiz; Gilberts** R1 Rutland Sec20 O196a (1907) Interstate Tel. Elgin

L

- Lakin, E. C.** (Marian I. Lowry) Ch Harold R., Perry C., Forrest B., Elbert V.; Elburn Campton Sec31 T200a Mrs. D. Etta Matheson (1879) Tel. Elburn
- Lambert, Swan** St. Charles R2 St. Charles Sec16 Farm Hand Murray Akin (1907)
- Lambke, John P.** (Anna Keisler) "Glennore Farm" Elgin R3 Dundee Sec33 T170a M. McNiell (1892)
- Lamson Bros.** Big Rock R1 Big Rock Sec7-8-17-18 O384a (1836) Interstate Tel.
- Lanan, James N.** (Nora Norman) Maple Park R2 Kaneville Sec11 T125a Christ Simons (1917)
- Landers, Warren E.** (Ida Reimensnider) Ch Hazel, Gertrude, Virginia, Wayne; Maple Park R3 Plato Sec31 O80a (1912) Interstate Tels. Lilylake and Elburn
- Landers, William S.** (Nellie Cran) Ch Warren, Laurence, Evelyn; "Gray Vale Farm" Sugar Grove R1 Sugar Grove Sec5 T174a Mrs. Emogene Baker (1917)
- Lange, Charles J.** (Amanda Otte) Ch Arthur; Dundee R1 Dundee Sec11 T160a F. W. Nolte (1884) Bell Tel. Dundee
- Lange, Frank** (Bertha Behm) Leona, Marie, Leonard; Hampshire R1 Hampshire Sec16 Farm Hand Inderricden Canning Co. Interstate Tel.
- Larkin, Thomas** (Nellie Shaver) Ch Helen; Hampshire Hampshire Sec15 T120a C. E. Gift Interstate Tel.
- Larsen, Hans** (Bolene Fredrikson) Ch Herman; Maple Park R4 Virgil Sec32 T80a Miss Simons (1912)
- Larsen, Nels** (Hansine Olsen) Ch Marian, Loretta; Maple Park R4 Virgil Sec32 T80a Paul Howard (1905)
- Larson, Amos** (Anna Rolander) Wasco Campton Sec11 T180a John Larson (1893) Tel. St. Charles
- Larson, Axel** (May Bishop) Ch Vivian, Edward, Warren; Geneva R1 Blackberry Sec12 T120a James Branbury (1905) Tel. Geneva
- Larson, Harry W.** (Sallie Swansou) Ch Raymond, Walter, Ruth; "Sunnydale Farm" Geneva R2 Geneva Sec17 T94a Nelson Est. (1882) Tel. Geneva
- Laseman, George** (Alvina Wiese) Ch Herman, Elmer, Dorothy; Hampshire R2 Hampshire Sec32 T218a H. Hunerberg (1879)
- Lash, Lewis E.** (Mamic Cate) Ch Henry, Pauline, May, Ernest, Irene, Clarence, Erma, Albert; Big Rock R2 Big Rock Sec29 O350a (1861) Interstate Tel.
- Lasher, Melvin** (Harriet Bailey) Ch Fannie, Alice, Ida, Mildred; "Far View Farm" Big Rock R1 Big Rock Sec5 O141a (1855) Interstate Tel.

FARMERS AND BREEDERS, KANE COUNTY

- Lathrop, Arthur (Elizabeth Movitz) Ch Raymond, Lyle; Elgin R1 Elgin Sec18 O50a (1880) Chicago Tel. Co. Elgin
- Lathrop, Jesse Ray (Christina Nelson) Ch Laverne, Clifford, Gordon; Dundee R2 Dundee Sec9 T150a Robert Houie (1889) Tel. Dundee
- Laue, Fred (Rike Landwher) Hampshire R1 Hampshire Sec3 T160a D. Laue (1876)
- Laue, W. L. (Margaret Davis) Hampshire R3 Hampshire Sec2 O195a (1879) Interstate Tel.
- Lauer, E. W. (Ethel Hickok) Ch Lisle, Harold, Bernice; "Brookline Farm" Hampshire Hampshire Sec21 O315a (1917) Interstate Tel.
- Lawrence Bros. Dundee R2 Elgin Sec2 T224a Alfred Lawrence (1905) Chicago Tel. Elgin
- Lawrence, Ernest (Frances Mander) Ch Albert; Big Rock R1 Kaneville Sec33 T130a Harvey Mead (1918) Tel. Kaneville
- Lawrence, Marshall (Sallie Schairer) Ch Winnifred, Bertha, Edward, Gerald; Burlington Burlington Sec8 O190a (1857) Interstate Tel.
- Lawrence, Mrs. O. F. Ch Carrie; Elgin R3 Elgin Sec9 O311a (1852) Chicago and Interstate Tels. Elgin
- Lawrence, Verne (Elsie Rapp) Dundee R2 Elgin Sec2 Alfred Lawrence (1905) Chicago Tel. Elgin
- Lawson, Fred (Lucy Koerner) Ch Laura, Lawrence, Cecil, Kathlyn, Leo, Len, Rhoda; Dundee R2 Dundee Sec21 Manager Charles Todd (1913) Bell Tel. Dundee
- Lee, William A. (Edna Rahn) Ch Alice, Oscar, Frances; Elgin R3 Elgin Sec9 T311a Mrs. O. E. Lawrence (1887)
- Lees, Henry W. (Jennette McEwan) Ch Ruth; "Shadow Lawn Farm" Maple Park R3 Virgil Sec2 O287a (1875) Interstate Tel.
- Leetzow, Charles (Sophia Petersdorf) Ch Amanda, George, Anna; Elgin R2 Plato Sec25 Farm Hand W. C. Youngs (1886)
- Leetzow, Frank (Emma Buhre-Davis) Ch Myrtle, Elmer, Leonard, Charles Davis; Leonard R1 Plato Sec25 T75a Carl Buhre (1880)
- Leffelman, George (Oneida Hetherington) Ch Lloyd, Olive, Harold, Beth, Marian; "Oaklawn Farm" Gilberts R1 Rutland Sec17-18-20 O160a (1914)
- Leifheit, E. W. (Rosa Leifheit) Ch Ruth; Hinckley R2 Big Rock Sec30 O193a (1909)
- Leisch, Floyd (Sadie Richards) Maple Park R1 Kaneville Sec20 T160a J. M. Leisch (1890)
- Leitner, Albert E. (Tilla Larson) Ch Alene; Hampshire R1 Hampshire Sec9 O140a (1875) Interstate Tel.
- Leitner, Ben F. (Beulah Reid) Genoa R3 Hampshire Sec7 T200a J. F. Reid (1883) Interstate Tel.
- Lemon, A. E. (Lillian Wylie) Ch Marvel; "Villa Maria Farm" Elgin R4 St. Charles Sec10 T63a Sisters of Mercy (1887) Tel. Elgin
- Lenschow, Fred (Martha Baumgarten) Ch Edwin; Burlington Burlington Sec11 O100a (1884)
- Lenschow, Henry (Louise Clausung) Ch Minnie, Theodore, Albert, Amanda, Lydia, Henry, Elmer, Eleanor, Dorothy; Hampshire R2 Burlington Sec3 O155a (1884) Interstate Tel.
- Lenschow, Herman (Elsie Huehl) Hampshire R2 Burlington Sec14 O100a (1886) Tel. Hampshire
- Lenz, King George (Anna Schenck) Ch Minnie, Laura, Gertrude, Robert; Sugar Grove R1 Sugar Grove Sec5 O121a (1900) Interstate Tel.
- Lenz, Albert Ch Raymond, Mareta, Lucile; Huntley R2 Rutland Sec6 T76a Albert Stevenson (1892)
- Lenz, Mrs. Elsie (Elsie Tredup) Ch Florence, Rosalie, Gladys; "Shady Nook Farm" Elgin R1 Plato Sec34 O80a (1885) Interstate Tels. Plato Center and Elgin
- Lenz, George (Anna Hilbert) Ch Lillian, George, Alma, Hulda, Florence, Joseph, Walter, Anna, Melvin; Burlington R1 Burlington Sec27 O79a (1861) Tel. Hampshire
- Lenz, John H. (Margaret Hagmeier) Ch John M., Kate, Ella, Arthur; Gilberts R1 Rutland Sec20 O50a (1858) Interstate Tel. Plato
- Lenz, Louie (Lillie Duff) Gilberts R1 Rutland Sec22 O40a (1865)
- Lenz, Otto J. "Shady Nook Farm" Elgin R1 Plato Sec34 T80a Mrs. Elsie Lenz (1868) Interstate Tels. Plato Center and Elgin
- Leuer, John (Lizzie Hamsmith) Ch Mary, John, Peter, Paul, Albert, Elizabeth, Rose, Emuretta; Maple Park R4 Virgil Sec23 T200a George Robinson (1909) Interstate Tel.

PRAIRIE FARMER'S RELIABLE DIRECTORY

- Levey, C. W.** (Hattie Rhutasel) Ch J. Wesley, Edward L., Bessie L., Earl L., Ruth H., Rena B., Dorothy L.; Aurora R1 Blackberry Sec36 O100a (1859) Tel. Geneva
- Lewis, Alfred** (Lena Olinger) Aurora R3 Aurora Sec20 T80a Mrs. A. W. Harbour (1897)
- Lewis, William** (Minnie Dellenback) Ch Vernie, Ray; Big Rock R1 Big Rock Sec10 T194a George W. Thomas (1877) Interstate Tel.
- Lidberg, Alfred** (Miss Della Ryden, Niece) Burlington R1 Plato Sec32 O24a (1882)
- Liedberg, John E.** (Signe Sandstrom) Ch Edward; Sugar Grove R1 Campton Sec29 T170a L. E. Bartlett (1888)
- Lies, J. M.** (Mary K. Petit) Ch Katie, Mike, Susan, Peter, Margaret, Joseph, Carl, Eloise, Arnold, Marie, Loretta, Leon; "J. M. Lies Farm" Aurora R3 Aurora Sec11 O204a (1862) Chicago Tel.
- Lies, Peter** (Lena Frieders) Ch Catharine, Michael P., Susan, Margaret, Peter P., Anna P., Christina, Nicholas P.; Anrora R3 Aurora Sec11 O6a (1859) Chicago Tel.
- Lieving, Walter E.** (Elma L. Thompson) Ch Erman E., Margaret J., Mildred J., Marian J., Grace A.; Burlington R1 Burlington T160a McConnell Est. (1917) Hampshire Tel. Plato Center
- Lind Bros.** Aurora R1 Sugar Grove Sec2 O241a (1901)
- Lind, Conrad** Big Rock R1 Big Rock Sec3 O240a (1901) Tel. Big Rock
- Lindahl, Olof** (Betty Berglund) Ch Sven, Myrtle; St. Charles R2 St. Charles Sec23 T92a John Abramson (1913) Tel. St. Charles
- Lindgren, Andrew** (Josephine Anderson) Ch Annie, Julia, Carrie, Eber, Ethel, Leonard, Alvera, Pauline; Geneva R1 Campton Sec34 T270a W. H. Pierce (1902) Tel. Geneva
- Lindgren, Eric** Hampshire R2 Hampshire Sec30 T40a Mrs. G. F. Bell (1906) Tel. Hampshire
- Lindgren, Walter O.** (Ida Anderson) Ch Donald; Plato Center Plato Sec9 T160a Charles Muirhead (1913) Interstate Tel. Plato Center
- Lindstrom, K. L.** (Anna Johnson) Ch Herbert, Agnes; "Patch Farm" Sycamore R1 Burlington Sec19 T224a Mrs. H. E. Ferguson (1918)
- Lindstrom, Simon** (Ebba Carlson) Ch Esther; St. Charles R1 Campton Sec24 T165a Bergland Est. (1902) Tel. St. Charles
- Linnell, William S.** (Sophie Movitz) Ch Beryl, Blanche, Bonita; Elgin R3 Elgin Sec10 T1a Fred Moulton (1915) Chicago Tel. Co. Elgin
- Listy, William** (Caroline Naker) Genoa R2 Burlington Sec18 O85a (1891) Tel. DeKalb
- Littleford, Lee** (Ruth Seavey) Ch Frank W., Willis L., J. Wilbur; Batavia R2 Blackberry Sec26 T170a Mrs. M. Seavey (1912) Tel. Batavia
- Lloyd, Mrs. A. J.** (Anna Cox) Ch Ernest, Claude; Elgin R2 Elgin Sec26 O60a (1858) Chicago Tel. Co. Elgin
- Loeffel, Fred** Ch Fred, Marie, Emma, Bertha, Albert, Ernest; Aurora R3 Sugar Grove Sec12 T170a Mrs. Keck Butler
- Lofgren, Ernest** (Ada Bell) Ch Joyce; "Brookside Farm" Wasco Campton Sec22 T130a A. G. Lofgren (1892) Tel. St. Charles
- Long, Harry S.** (Abbie Jones) Ch E. Russell, Winnifred; "Long Lands Farm" Big Rock R2 Big Rock Sec19 O200a (1863) Interstate Tel.
- Loomis, Forest** (Gertrude Spotts) Ch Donald, Margaret, Orlo; Hampshire R2 Burlington Sec2 T296a C. W. Werthwein (1913) Tel. Hampshire
- Lorang, Frank** (Rosa R. Bertrang) Ch John P., Nicholas M., Lizzie A., Frances J.; "Indian Hill Farm" Elburn R1 Blackberry Sec9 O50a (1890) Tel. Elburn
- Lorang, Peter** (Marie Weber) Ch Lena, Willie, Annie, John, Harry, Marie, Martha; St. Charles R1 Campton Sec1 T117a Mrs. George Wright (1887) Tel. St. Charles
- Lorensen, Hans** (Anna B. Olson) Ch Bessie, Mary, Elmer, Clarence, Harry; Maple Park R3 Virgil Sec18 O50a (1913) Bell Tel.
- Lorenz, Nick** (Mary A. Kohn) Ch Mary A., George; Batavia R1 Batavia Sec36 O40a (1905)
- Lorenz, Nick P.** (Margaret Mettenock) Ch Mary, Henry, Anton, Clara, Laura, Elsie, Martha, Leo, Carrie, Matilda; Batavia R2 Blackberry Sec22 T140a Mrs. McElliot (1877)



**FARMERS AND BREEDERS, KANE COUNTY**

- Lorenz, Peter** (Margaret Heck) Ch Matt, Peter, Nick, Adam, Willie, Carrie, Katherine, Linnie, Margaret, Lillian; Sugar Grove R2 Sugar Grove Sec14 T333a M. P. Brown (1906) Chicago Tel.
- Lovejoy, D. S.** (Greta Fritchie) Ch Emory; "Lone Pine Egg Farm" South Elgin Elgin Sec35 O8a (1896) Chicago Tel. Co. Elgin
- Lueck, Charles** (Anna Eichhorst) Ch Arthur, Wallace; Elgin R3 Rutland Sec36 T142a John A. Kenyon (1908) Interstate Tel. Elgin
- Lueck, Emil T.** (Martha Unruh) Ch Elmer; "Evergreen Farm" Elgin R3 Dundee Sec19 T110a Mrs. Augusta Lueck (1892) Tel. Dundee
- Lukins, Sandy** (Kate Vaughn) Ch Anna, Rose, George; St. Charles Geneva Sec3 O106½a (1881) Tel. Geneva
- Lungren, John B.** (Mary Steinsky) Ch Gertrude, Emily, John, Jennetta, Mary; Huntley Rutland Sec4 T140a Mr. Fuller (1900) Tel. Huntley
- Luther, Henry L.** (Matilda Rohrsen) Ch Alice, Nora; Hampshire R1 Plato Sec5 O120a (1884) Interstate Tel. Plato Center
- Luther, William** (Minnie Dohl) Ch Henry, Herman; Hampshire R1 Plato Sec5 O124a (1883) Interstate Tel. Plato Center
- Lutz, Irving** (Stella Dpatrick) Ch Verna, Margaret; Elgin R4 St. Charles Sec12 T75a C. C. Hewitt (1907) Tel. Elgin
- Lye, George O.** (Annie F. Miller) Ch Harold; Aurora R4 Sugar Grove Sec25 T160a Will Johnson and Mrs. Harkinson Tel. Aurora
- Lye, W. I.** (Bertha Danberman) Ch Mabel I., Everett D., Elma J.; Big Rock R1 Kaneville Sec34 O160a (1899) Interstate Tel.
- Lyons, John** (Delia Cloney) Ch Helen; Elburn R1 Kaneville Sec1 O173a (1886)

**M**

- Madeen, Oscar W.** (Mary Runge) Ch Earl, Kenneth, Myrtle; Hampshire R3 Hampshire Sec17 T165a Ackman Bros. (1892) Interstate Tel.
- Maderer, Henry** (Caroline Bittel) Ch George, Ruth; Hampshire R1 Hampshire Sec9 O145a (1863) Interstate Tel.
- Mahnerd, August** (Mary Gaylor) Ch August, Jr., Lettie, Lillie; Aurora R4 Aurora Sec16 O13½a (1918) Tel. Aurora
- Maier, Jacob** (Myrtie Hines) Ch Anna, Earl, Clara, Alfred, Ellen, Marion; Sugar Grove R1 Sugar Grove Sec8 O226a (1906) Interstate Tel.
- Malcolm, John B.** (Margaret Gross) Ch Ralph, Jessie, James; Aurora R4 Sugar Grove Sec34 T160a William C. Shultz (1912) Interstate Tel. Sugar Grove
- Malmgren, O.** Big Rock Big Rock Sec17 O92a
- Manley, S. D.** (Cornelia Corron) Ch Morris, Warren, Gertrude, Grace, Albert, Clifford; Elgin R4 Elgin Sec36 O13a (1871) Chicago Tel. Co. Elgin
- Manning, Lewis F.** (Frances Keasler) Big Rock R2 Big Rock Sec21 T180a John Hemm (1879) Interstate Tel.
- Manning, Mary E.** Coil Ch Phil, Annabell, Nellie, Susie, Lila, James, Marian; Gilberts R1 Rutland Sec21 T120a W. F. McCormick (1906) Interstate Tel. Dundee
- Manser, John H.** (Mabel Letheby) Ch Oakley; Hampshire R3 Hampshire Sec18 O120a (1913) Interstate Tel.
- Mantzke, Fred** (Bertha Volz) Ch Anna, Lizzie, William, Ella, Clara; Batavia R2 Batavia Sec29 O227a (1906) Tel. Geneva
- Mapes, Earl A.** (Martha Zaeske) "Plato Corners Farm" Elgin R2 Plato Sec35 T100a Mrs. Elizabeth Mapes (1892) Interstate Tel. Plato Center
- Marcley, Charles W.** (Stella Sheffer) Ch Marion, Eugene, Elizabeth; Aurora R4 Sugar Grove Sec35 O200a (1887)
- Masquardt, Fred C.** (Minnie Krame-Marshall) Ch John, Martin, Minnie, Charles, Annie Marshall; Plato Center Plato Sec15 O6½a (1882)

PRAIRIE FARMER'S RELIABLE DIRECTORY

- Marquardt, Otto F.** (Millie Samuelson) Ch Mildred, Edith; Big Rock R2 Big Rock Sec15 Farm Hand O. H. Whildin (1890)
- Marshall, A. S.** (Maggie Beardsley) Ch Albert, Mildred; Elgin R2, Elgin Sec33 T113a Knettle Bros. (1883) Chicago Tel. Co. Elgin
- Marshall, James T.** (Nellie Kerwin) Ch James; Aurora R3 Aurora Sec2 O95a (1913) Chicago Tel.
- Marshall, Martin** (Emma Engelbrecht) Ch Letitia, Carrie, Leslie, Walter; Hampshire R1 Plato Sec10 O140a (1890) Interstate Tel. Plato Center
- Martens, John** (Emma Tamms) Ch George, Harry, Mildred, Stewart; Pingree Grove R1 Rutland Sec20 T160a George Plummer (1908) Interstate Tel. Plato
- Martens, Raymond** (Anna Kullen) Ch John, Mary, Bertha, Emma, Anna, Walter, Edward; Hampshire R1 Rutland Sec18 T160a Mrs. Mary Wallis (1912) Interstate Tel. Hampshire
- Martin, Clark E.** (Carrie Johnson) Ch Edward, Katharine; Big Rock R2 Big Rock Sec35 T120a George R. Davis (1916)
- Martin, Edward** (Ida Krause) Hampshire R3 Hampshire Sec14 T46a Abe Aurand (1914) Tel. Hampshire
- Martner, Charles J.** (Mabel Johnson) Ch Clyde, Gladys; Oswego R4 Aurora Sec31 T120a L. C. Martner (1911)
- Martner, William E.** (Martha Klatenhaff) Ch Agnes, Miriam, Margaret, Alma; Sugar Grove R2 Sugar Grove Sec33 O160a (1906) Chicago Tel.
- Marvin, Harry R.** (Effie E. DeFoe) Ch George J.; St. Charles R1 Campton Sec26 O122a (1881) Tel. St. Charles
- Mason, A. David** (Maud Henderson) Elgin R3 Dundee Sec29 T160a J. L. Mason (1886)
- Mason, George** (Julia Lawson) Ch Arnold, George E.; Geneva R1 Blackberry Sec3 T143a Mrs. R. Forrest (1905) Tel. Geneva
- Mason, John T.** (Adeline H. Hemrick) Ch Ruth, John, Jr.; "Parkway Farm" Elgin R3 Elgin Sec10 O152½a (1876) Interstate Tel.
- Mason, J. Leland** (Jenette Frazier) Ch Edith R., Rollin E., Annie E., Irving, Mildred M., David A., Thomas L., Josephine A.; "White Gable Farm" Elgin R3 Dundee Sec30 O375a (1847) Tel. Elgin
- Mason, Martt J.** (Dora Ebert) Elgin R3 Dundee Sec31 T160a J. L. Mason (1880) Tel. Elgin
- Mason, Raymond** (Susin Gerber) Ch Edna M., Marjorie, Donald, LeRoy, Judson; Elgin R3 Dundee Sec30 T120a J. P. Mason (1882) Tel. Elgin
- Mason, Rollin E.** (Minerva Tyrrell) Ch John, Margaret; Elgin R3 Rutland Sec25 O101a (1874) Interstate Tel. Elgin
- Mason, Richard** (Prudence Kerr) Ch Richard, Dorothy; "Edgebrook Farm" Elgin R3 Elgin Sec10 O72a (1881) Interstate Tel. Elgin
- Massa, Fred** (Fredrika Wesman) Ch John, Louisa, Frank, Theodore, Augusta; Elgin R3 Rutland Sec34 T248a A. McCormick (1873) Interstate Tel. Elgin
- Massa, John** (Katherine Linz) Ch John, Ruth, Ester; Elgin R3 Rutland Sec34 Farm Hand Fred Massa (1878)
- Mathey, John** (Stella Rose) Ch Hallie, Maurice, Evelyn; Geneva R1 Campton Sec34 T190a Isaac Harley (1916)
- Mathisen, Adolph** (Ellen Quest) Ch Helen, James, Charlie, LeRoy; Sycamore R1 Burlington Sec19 T225a Mrs. Harry Furguson (1915)
- Matteson, M. T.** (Jennie Titus) Hampshire R2 Burlington Sec11 T75½a H. A. Matteson (1879) Tel. Hampshire
- Matthies Bros.** Hampshire R1 Rutland Sec31 T240a Henry Matthies (1884) Interstate Tel. Plato
- Matthies, Henry** (Hattie Giesems) Ch Harriet; Hampshire R1 Rutland Sec31 T240a Henry Matthies (1884) Interstate Tel. Plato
- Matthies, Herman F.** (Minnie Willig) Ch Harry; "Pleasant View Farm" Gilbert R1 Dundee Sec6 O100a (1902) Tel. Dundee
- Mattsen, Mads** (Laura Hansen) Ch Harold, Morton, Anker, Valdemar, Dagmar, Marie, Lilly, Laura; St. Charles R2 St. Charles Sec10 O146a (1907) Tel. St. Charles

FARMERS AND BREEDERS, KANE COUNTY

- Maves, Albert** (Laura Lenss) Ch Hazel, Erven; Sugar Grove R1 Big Rock Sec2 T170a Mrs. Harriett Coster (1897) Interstate Tel.
- Maves, August** (Bertha Jones) Ch Harold, Clinton, Alice; St. Charles R2 Geneva Sec2 T5a Mr. Melville (1902)
- May, G. W.** (Emma Hicks) Ch Ethel, Mabel, Sidney, Jessie, Elmer; Sugar Grove R1 Blackberry T1a John Munson Farm Hand Daniel Davis (1888)
- Maynard, John** (Emma Dumoulin) Ch Bernardine, Norma; Hampshire R3 Hampshire Sec19 T160a Helen Maynard (1884) Interstate Tel.
- Maynard, William** (Edith Schava) Hampshire R2 Burlington Sec12 T80a John Kennedy (1912)
- McAllister, E. H.** (Hattie E. Myers) Ch Ruby, Gladys; "Vogel Farm" Huntley Rutland Sec7 T160a Antone Vogel (1915)
- McCabe, Mrs. Thomas** Ch Edward, Nellie, Matthew, Thomas, Elizabeth, Leo, Julian; Batavia R2 Blackberry Sec28 T434a Charles Sanders Est. (1913) Tel. Elburn
- McCannon, Benjamin G.** (Bena Willis) Ch Frank, Willis, John, Nellie; "Jericho Conners Farm" Sugar Grove R2 Sugar Grove Sec31 O164a (1886)
- McConnell, F.** (Mabel Ann Cole) Ch Leila, Grace, Cintella, Ruby; Burlington R1 Burlington Sec26 O160a (1871) Tel. Hampshire
- McCormick, T. F.** (Julia Spaulding) Ch Frances; "Maple Lawn Farm" Elgin R1 Elgin Sec17 O70a (1865) Chicago Tel. Co. Elgin
- McCullen, John** (Hanna Coffey) Ch Patrick, Mary, Lawrence, Josie, Margaret, Bridget, Andrew, Frances; Maple Park R4 Kaneville Sec7 O103a Sec6 T125a Guerin Est. (1909) Tel. DeKalb
- McDiarmid, John R.** (Bertha Shott) Big Rock R2 Big Rock Sec30 O307a (1900) Tel. Chicago
- McDonald, Daniel** (Dora Cooley) Ch Maud, Bertha; St. Charles R1 St. Charles Sec29 O53a (1864) Tel. St. Charles
- McDonald, Elmer J.** (Ruby Lemon) Ch Marian, Dorothy, Evelyn; Elgin R2 Plato Sec35 O80a (1912) Chicago Tel. Co. Elgin
- McDonald, Fred** (Addie Holsker) Ch Lloyd, Wallace, Edward; Elgin R2 Elgin Sec30 O186a (1907) Chicago Tel. Co. Elgin
- McDonald, John P.** (Catherine Dish) Ch Earl, James; Elgin R2 Plato Sec36 T205a J. P. McDonald (1883) Chicago Tel. Co. Elgin
- McDonald, W. A.** (Mary Brady) Ch Ralph, Raymond, Stanley, Harold, Ellwood; Elgin R2 Plato Sec36 O205a (1874) Chicago Tel. Co. Elgin
- McDonough, H. E.** (Catharine Eldora Craft) "McDonough Homestead" Burlington R1 Burlington Sec25-26-35-36 O419a (1862) Tel. Hampshire
- McGloshen, Stephen** (Norena Harris) Ch Vernon, Stephen; Sugar Grove R1 Sugar Grove Sec4 Farm Hand Frank Merrill (1916)
- McGough, John** Maple Park R2 Burlington Sec31 T220a James McGough (1860) Interstate Tel.
- McGough, Mrs. Mary** (Mary Walker) Ch John, Henry, Fred, Ida, Harry; Maple Rock R2 Burlington Sec31 O220a (1855) Interstate Tel.
- McGowan, John** (Lena Hummel) Ch Harriet R, Lawrence, Harold, Marion, Roy; "Oak Tree Dairy Farm" St. Charles R1 Campton Sec17 T300a Mrs. Archie Richards (1867) Tel. St. Charles
- McKendrick, Thomas** Carpentersville Dundee Sec17-8 O80a (1866) Tel. Dundee
- McLean, J. T.** (Ida Kee) Ch Grace, Ruth E., Helen; "Willomac Farm" Elgin R3 Elgin Sec15 O20a (1849) Chicago Tel. Co. Elgin
- McNair, Ernest** (Hannah Bateman) Ch William, Marian; Batavia R2 Blackberry Sec20 O68a (1871) Tel. Elburn
- McQueen, George S.** (Jennie Mink) Ch Margaret, Harry, George, Ruth, Olin; Elgin R3 Plato Sec1 O95a (1872) Chicago Tel. Co. Elgin
- McQueen, J. A.** Elgin R3 Plato Sec2 O4a
- McQueen, William C.** (Irene E. McCormack) Ch Martha I; "McQueen-croft Farm" Elgin R3 Plato Sec1 O95a (1907) Chicago Tel. Co. Elgin

PRAIRIE FARMER'S RELIABLE DIRECTORY

- Meagher, Edward** (Margaret Hogan) Ch Edward, Pierce, Mary, Margaret, Alice, John; Gilberts R1 Rutland Sec10 O110a (1867) Interstate Tel. Dundee
- Medernach, Anton** (Kathryn Stummet) Batavia R1 Batavia Sec34 T18a C. Johnson (1871)
- Medernach, Henry A.** (Catherine Klein) Ch Jennie, Michael, Donald; Maple Park R3 Virgil Sec9 T237a Peter Sauber (1877) Interstate Tel.
- Medernach, Nick** (Margaret Deutsch) Anna M., Celia, John, Peter; Maple Park R3 Virgil Sec16 O70 $\frac{1}{4}$ a T9 $\frac{3}{4}$ a Albert Dobson (1879) Interstate Tel.
- Medernach, Peter** (Susan Mitchell) Ch Henry, Steven, Catherine, John, Angeline, Alfred, Francis; Maple Park R4 Virgil Sec24 T200a J. P. McMahon (1875) Interstate Tel.
- Meeks, Albert R.** (Grace Clark) Ch Gilma, Lillian, Leona; "Maple Front Farm" Maple Park R1 Kaneville Sec21 T120a A. Meeks (1883) Interstate Tel. Kaneville
- Meiser, Fred** (Anna Pniesach) Ch Fred, Gustia, Tillie, Edward; Huntley R2 Rutland Sec1 T160a Anna Lenard (1903) Tel. Dundee
- Melms, Charles, Jr.** (Emma Schrader) Ch Glen, Harry, Grant, Willie, Clark; Hampshire R3 Hampshire Sec8 O150a (1876) Interstate Tel.
- Meloew, Alfred** (Rosa Woolhera) Elgin R1 Elgin Sec17 T340a John Becker (1896) Interstate Tel.
- Menk, William F.** (Anna O. Pearson) Elburn R1 Blackberry T180a Mrs. Francis Tierney (1918) Tel. Elburn
- Meredith, G. R.** (Gertrude Mathewson) Ch Lucile, James; Maple Park R4 Virgil Sec25 O280a (1885) Interstate Tel.
- Meredith, James** (Ella Osborn) Ch Percy, Roe, Leslie, Lyle; Maple Park R4 Kaneville Sec3 O880a (1871) Interstate Tel.
- Meredith, Lyle** (Florence Underwood) Ch Bernice, Melva; Maple Park R4 Kaneville Sec3 T400a James Meredith (1891) Interstate Tel.
- Meredith, Percy** (Helen Watson) Maple Rock R4 Kaneville Sec3 T240a James Meredith (1881) Tels. Bell and Interstate
- Merrill, Charles W.** (Nina A. Munson) Kaneville Kaneville Sec23 T130a F. W. Merrill (1891) Interstate Tel. Kaneville
- Merrill, F. W.** (Addie G. Lovell) Ch Grace, Charley; Kaneville Kaneville Sec23 O373a (1854) Interstate Tel. Kaneville
- Merritt, Fred M.** (Anna Jensen) Ch Howard, Hazel, Edna, Alida; "Sun-kist Farm" Elgin R1 Plato Sec26 O45a (1902) Interstate Tel. Plato Center
- Mertens, Julius** Ch Edward, Ervin; "Elder Dale Farm" Dundee R1 Dundee Sec2 O80a (1901) Tel. Dundee
- Merz, Fred** (Riga Hahn) Ch Louise, Sophia, Carrie, Charles, John, Rose, Fred, Emil, Ben, Clara, Pauline, Helen; Elgin R3 Elgin Sec8 T222a Mrs. George Coombs (1899) Chicago Tel. Co. Elgin
- Mettle, Jr., John** (Elizabeth) Ch Margaret, Mary, Alvis, Joseph, Leonard, Cecilia, Pauline, Theresa; North Aurora Aurora Sec3 O110a (1910) Chicago Tel.
- Metz, Delbert** (Clara O. Anderson) Ch Detmer, Ollie, Grace, Vernon, Marian; "Stewart Farm" Elburn Campton Sec20 T350a Stewart Est. (1892) Tel. Elburn
- Meyer Bros.** (Mary Meyer, Sister) Elgin R3 Rutland Sec35 O120A (1888) Interstate Tel. Elgin
- Meyer, Fred** (Minnie Leiseberg) Ch Louis, Edward, Albert, William, Mary, John; Gilberts R1 Rutland Sec29 T100a Theo Fisher (1882) Independent Tel. Plato
- Meyer, Mathew** (Barbara Steffer) Ch Marie, Jacob; Plato Center Plato Sec11 O135 $\frac{1}{2}$ a (1872)
- Meyer, William** (Minnie Kochnke) Ch Hazel, Henry, Clarence; Burlington R1 Burlington Sec27 O233a (1881) Tel. Hampshire
- Meyer, William** (Christena Medernach) Ch Clara, Elenore, Gertrude, Helen; Maple Park R2 Virgil Sec4 T160a Grace Thian (1880)
- Meyers, Albert C.** (Mary Geskil) Ch Harry, Eina, Herman, Edna; Gilberts R1 Rutland Sec1-12 O160a (1910) Tel. Dundee
- Meyers, William J.** (Grace Weaver) Ch Albertine, Gladys, Glenn; "Midfield Farm" Big Rock R1 Big Rock Sec9 T200a Miss Myrtle Waterman (1906) Interstate Tel.

FARMERS AND BREEDERS, KANE COUNTY

- Michael, Clarence R. (Stella Seger) Ch Stanley; Sugar Grove R2 Big Rock Sec11 T160a Richard Michael (1883)
- Michael, John (Eseneth Walters) Ch George Maver, Ida Curtis; Big Rock R2 Big Rock Sec22 T191a W. E. Whildin Est. (1860) Interstate Tel.
- Michelsen, J. A. (Emma Anderson) Ch May, Harry; St. Charles R1 Campton Sec16 O10a (1916)
- Middleton, Fred W. (Stella Baker) Ch Gladys, Glen, George; Maple Park R2 Burlington Sec29 O184a (1868) Tel. DeKalb
- Mighell, Oakley Todd (Nellie Wackerlin) Ch Arline; Sugar Grove R2 Sugar Grove Sec29 O94a (1894) Interstate Tel.
- Mighell, Ruel H. (Hazel Graham) Ch Elizabeth, Stanley, Mona; Sugar Grove R2 Sugar Grove Sec30 O133a (1886) Interstate Tel.
- Miller, August (Emma Stever) Ch John, Bertha, Anna, Mary, Alma, August, Willie, Henry, Elsie; Huntley R2 Rutland Sec10 T236a Will Muey (1908)
- Miller Bros., John P. and Andrew Anna Bagen, Margaret, Cora, wife and children of Andrew; Hampshire R3 Hampshire Sec16 O200a (1912) Interstate Tel.
- Miller, Carl (Minnie Fees) Ch William, Martha, Richard; Aurora R1 Aurora Sec8 O320a (1903) Interstate Tel.
- Miller, Charles F. (Minnie Smith) Ch Herbert, Fred, Laura, Harold, Dora; "Prairie Hill Farm" Algonquin Dundee Sec4 T166a Fred Miller (1879) Bell Tel. Dundee
- Miller, Charles F. (Mary Shultz) Ch Fred, Matilda, Edith, Emma, Minnie, Carl; North Aurora Aurora Sec7 O164a (1893) Chicago Tel.
- Miller, Charles W. (Rose Klick) Ch Laura L., Percy C.; Hampshire R1 Rutland Sec7 T160a Mrs. Mary Wallace (1884) Tel. Hampshire
- Miller, C. F. (Mary Shatters) Ch William, Lizzie, Ceile, Charles, Andrew, Francis; "Metropolitan Stock and Dairy Farm" Dundee R2 Dundee Sec9 O286a (1888) Tel. Dundee
- Miller, Edward J. (Dell Wright) Ch Clare, Burton, Elva, Laurence; Sugar Grove R2 Big Rock Sec14 O160a (1878) Interstate Tel.
- Miller, Frederick E. (Betty Lemke) Ch Carrie, Sophia, Minnie, Eda, Bertha, Frederick, Jr., Hilda, Herman; "Hickory Grove Farm" Dundee R2 Dundee Sec18-7 O188a (1873) Tel. Dundee
- Miller, Henry Ch George, Harry, Minnie, Charles, Mary; Hampshire R2 Plato Sec19 T240a Mrs. Sarah Lee and George Lee (1884)
- Miller, Joe F. (Matilda Rohrer) Ch Irene; Sugar Grove R2 Big Rock Sec23 O180a (1917)
- Miller, John P. (Margaret Kettman) Ch Elizabeth, William, Raymond, Helen, Clara; St. Charles R1 Campton Sec26 O157½a (1871) Tel. Geneva
- Miller, Julius (Lottie Andrews) Ch Oscar, Ed; Aurora R1 Blackberry Sec36 O77¾a (1908)
- Miller, Marius C. (Metha Jensen) Ch Westley, Margaret; "Glenore Springs Farm" Elgin R3 Dundee Sec33 Foreman M. McNeil (1917) Bell Tel. Elgin
- Miller, Martin (Louisa Schielke) Ch Angeline; Batavia R1 Geneva Farm Hand H. Averill (1917)
- Milnamow, Irving (Mary Moore) Maple Park R4 Kaneville Sec4 T200a James Moore (1884)
- Milnamow, J. J. Maple Park R4 Kaneville Sec4 T240a Mrs. Milnamow (1888)
- Milton, George K. (Decima Snyder) Ch Wynn J.; Big Rock R1 Kaneville Sec27 Farm Hand Lynn Phelps (1890)
- Minard, L. C. (Thirza Murphy) Ch Elwyn; Sugar Grove R2 Big Rock Sec14 T120a E. B. Minard (1902) Interstate Tel.
- Miners Bros. Maple Park R1 Kaneville Sec20 T286a Miners Est. (1876) Interstate Tel.
- Miszklewitz, Frank (Veronika Pawlske) Ch Joseph, Antoni, Albert, Frances, Mary, Frank, Stanley, Bernhart, Cecilia, Helen; Dundee R2 Dundee Sec21 Farm Hand J. H. Binnie (1904)
- Mitchell, Albert (Addie Bennett) Ch Beatrice, Richard, Raymond, Mildred, Dorca; Sugar Grove R2 Sugar Grove Sec21 T274a W. F. Boeger (1913)
- Moberg, Gus (Ottill C. Newgreen) Ch Gertrude' C., Hulda K., Ellenora M.; St. Charles R1 Campton Sec17 T127a C. A. Bowgreen (1902)

PRAIRIE FARMER'S RELIABLE DIRECTORY

- Modine, Allen G.** (Jennie Swanson) Ch Allen, Jr., Catharine; "Burr Oak Hill Farm" Hampshire R2 Hampshire Sec28 T99a Swanson Est. (1886) Interstate Tel.
- Modine, Frank B.** (Ellen Dahlstrom) Ch Vernon, Ruth, Leroy, Leone; Hampshire R2 Burlington Sec12 T200a P. H. Wallace (1880)
- Modine William A.** (Hulda Bloomquist) Ch Dorothy; "Lake View Farm" Batavia Batavia Sec30 T110a G. B. Howarth (1885)
- Moeller, John** (Louise Ruetting) Ch Matilda, Max, Otto, Hattie, Anna, Dorothy; Elgin R1 Plato Sec27 O90a (1892) Interstate Tel. Plato Center
- Moline, Martin** (Edith Lindblad) Ch Martin, Jr., Agnes; Geneva R1 Geneva Sec8 T43a Oscar Nelson (1914)
- Molitor, Nicholas** (Mary Patterman) Ch John, Chris, Henry, Mike, Al, Peter, Andrew, Mary, Barbara, Elizabeth; Aurora R3 Aurora Sec11 O80a (1882)
- Momper, John** (Mary Benrit) Ch John, Adele; Big Rock R1 Kaneville Sec27 T164a David Belden (1892) Interstate Tel.
- Monerson, Henry** (Edith Peterson) Ch Alfred, Elmer, Herbert, Edna, Della; Geneva R1 Geneva Sec6 T120a W. E. Alexander (1905) Tel. Geneva
- Mongerson, A. J.** (Augusta Axelson) Ch Florence, Edward, Ellen, Wilbur, Adolph, Rudolph; St. Charles R1 Campton Sec25 O325a (1871) Tel. Geneva
- Mongerson Bros., Wilbur, Adolph, Rudolph** "Oak Glen Farm" St. Charles R1 Campton Sec26 T325a H. A. Mongerson (1885) Tel. Geneva
- Monteith, Ora D.** (Mary L. Harker) Ch James H., Robert B.; "Empire Stock Farm" St. Charles R1 Campton Sec16 T247a Farm Hand Dr. Macy (1915) Tel. St. Charles
- Montgomery, Ward P.** (May Fitzgerald) Ch Marilla, Robert, Mary; Aurora R3 Aurora Sec17 T160a Mrs. Estee (1915) Tel. Aurora
- Moore, Dwight W.** (Anna Lindecker) Gilberts R1 Dundee Sec7 O25a (1915)
- Moore, Emory T.** (Nellie E. Hagemen) Ch Gladys, Merrill, Beatrice; "Moore Farms" St. Charles R2 St. Charles Sec35 O550a (1877) Tel. St. Charles
- Moore, Frank J.** (Alice E. Hogan) Ch Mary Josephine; Gilberts R1 Rutland Sec13 T7a Mike Freeman (1880) Interstate Tel. Elgin
- Moore, John S.** (Nellie M. Lawrence) Ch Lawrence, Fred A., Altha, Nellie, Arline, John B., Marion; St. Charles R2 Geneva Sec2 O212a (1877) Tel. Geneva
- Moran, John** (Ellen Woughon) Huntley R2 Rutland Sec4 T175a Jim Duff (1860)
- Morgan, Lyman D.** (Elizabeth Helmer) Ch Ora S., Ambert, Mabel, Izotina, Eugenia, Judd; Hampshire R1 Hampshire Sec25 O70a (1858) Interstate Tel.
- Morgan, Sherman** (Jennie Bennett) Ch George, Juanita; Elgin R2 Elgin Sec26 O33a (1867) Chicago Tel. Co. Elgin
- Morrill, D. B.** (Laura Kessler) Ch Dell Frances; Batavia R2 Blackberry Sec21 O60a (1858) Tel. Elburn
- Morris, Frank R.** (Mary Toombs) Plano R1 Big Rock Sec34 O296a (1876) Chicago Tel. Co. Plano
- Mott, Joseph** (Ella Blank) Ch Lillian; Burlington Burlington Sec3 T240a Mrs. Elsie Mann (1905) Tel. Hampshire
- Moulding, Frank** (Theresa Muschler) Elburn Campton Sec33 O147a (1881) Tel. Elburn
- Moulding, Walter** Elburn Campton Sec33 O80a (1885)
- Mourisse, Richard** (Eliza Deroedt) Ch Julia, Mary; Burlington R1 Burlington Sec25 T99a Mr. Ellithorpe (1915)
- Moutray, Arthur J.** Sugar Grove R2 Sugar Grove Sec30 T140a Mrs. Finley (1914) Interstate Tel.
- Moutray, Ralph E.** (Annie Olson) Ch Marcella, Eleanor; Sugar Grove R2 Sugar Grove Sec32 T137a Frank McCannon (1914) Tel. Sugar Grove
- Movitz, Carl** (Margaret Sorenson) Ch John, Frank, Ralph, William, Sophie, Mary, Elizabeth, Agnes, Cora, Ella; Elgin R1 Elgin Sec18 O188a (1878) Chicago Tel. Co. Elgin

FARMERS AND BREEDERS, KANE COUNTY

- Movitz, Ralph Elgin** R1 Elgin Sec18 T186a Mrs. Carl Movitz (1883) Tel. Chicago
- Mueller, Jacob** (Christine Oberst) Ch John, Louise, August, Arthur; "Pleasant Hill Farm" Dundee Dundee Sec1 O120a (1879) Tel. Dundee
- Mueller, Just** (Anna Molzahn) Ch Clara; Maple Park R2 Burlington Sec29 T80a Ella Russell
- Muirhead, John** (Elizabeth Beith) Ch Donald, Elizabeth, Lillian, Lucinda, John, Jr.; Elgin R1 Plato Sec27 O-07a (1869) Interstate Tel. Plato Center
- Muirhead, J. Boyd** (Carrie Marshall) Ch James Marshall; Plato Center Plato Sec28 T217a James Muirhead (1892) Interstate Tel. Plato Center
- Muirhead, Milton** (Hulda Rohrsen) Ch Evelyn; Plato Center Plato Sec15 O135a (1886) Interstate Tel. Plato Center
- Munch, George** (Emma Manser) Ch Eda, Edward, Mabel, Emily, George, Jr., Gertrude, John D.; Hampshire R2 Hampshire Sec29 O160a (1913) Interstate Tel.
- Mundy, N. B.** (Violet Breageale) Ch Lucile; Big Rock R1 Kaneville Sec33 T209a W. E. Mundy (1902) Interstate Tel.
- Mungerson, Theo** (Celia Salsanburg) Ch Dora, Doris; Geneva R1 Geneva Sec7 T42a R. Gale (1890)
- Munson, Charles** (Hilda Johnson) Ch Askred H., Abe, Irene, Karl O.; Burlington Burlington Sec17 T360a Judge Keins (1908)
- Munson, John** (Ida Anderson) Ch Nellie V., Nina A., Nettie M., Gladys E.; Sugar Grove R1 Blackberry Sec32 O3½a (1885) Tel. Kaneville
- Munyon, A. P.** (Leeanna Duvall) Ch Miles L., Hazel M., Floyd L., Kenneth P., Julian M., Marion E., Alvin; Sugar Grove R1 Blackberry Sec28 O323a (1902) Tel. Sugar Grove
- Murphy, D. H.** (Augusta Garman) Ch Thomas C.; "Highland Farm" St. Charles R2 St. Charles Sec18 O222a (1867) Tel. St. Charles
- Murphy, Thomas** (Mary Crosby) Aurora R3 Aurora Sec1 O69a (1891) Chicago Tel.
- Murphy, William H.** (Bessie Hubbard) Ch Wilbur, Robert; Big Rock R1 Big Rock Sec5 O103a Interstate Tel.
- Mursewick, Frank** (Martha Greve) Ch Harry, Alva, Edna; Hampshire R1 Hampshire Sec11 O60a (1880) Interstate Tel.
- Mursewick, William F.** (Sarah Greve) Ch Evelyn, Leona, Leora; Hampshire R2 Hampshire Sec35 T140a William Marks (1890) Interstate Tel.
- Musselman, Jesse** (Bonnie Williams) Ch Dora; Elburn R1 Blackberry Sec9 T420a Farm Hand E. E. Hughes (1908)
- Muth, G. A.** (Nora B. Porter) Ch Frances; Elburn R1 Blackberry Sec29 O40a (1893)
- Myer, Mrs. Fredricka** (Fredricka Bernas) Ch Minnie, Lizzie, William, Marie, Bertha; Burlington R1 Burlington Sec16 O30a (1873)
- Myers, Alonzo W.** (Jennie Whildin) Sugar Grove R2 Sugar Grove Sec17 T180a L. P. Myers (1882) Interstate Tel.
- Myers, Bruce C.** (Blanche Kouth) Ch Leroy; Sugar Grove R1 Big Rock Sec12 T112½a Charles Myers (1889) Interstate Tel.
- Myers, Daniel C.** (Bertha Cole) Ch Ray; "Maple Lawn Farm" Sugar Grove R1 Big Rock Sec1 T160a L. P. Myers (1877) Interstate Tel.
- Myers, Elmer D.** (Marion Mighell) Ch Everett; Big Rock R1 Big Rock Sec10 O100a Interstate Tel.
- Myers, Jacob M.** (Laura Kurkamp) Ch Merle, Claude, Gladys; "Linden Crest Farm" Hampshire R1 Plato Sec10 O194a (1903) Interstate Tel. Plato Center
- Myers, John A.** (Lillian Kreft Peterson) Ch Adel Peterson, John Myers, Jr.; Burlington R1 Plato Sec29 T14a Louis Kamrad (1900)
- Myers, Nelson W.** (Stella Seavey) Ch Alice, Donald; "Pleasant Ridge Farm" Sugar Grove R2 Sugar Grove Sec15 O272a (1885) Interstate Tel.

PRAIRIE FARMER'S RELIABLE DIRECTORY

N

- Naatz, Albert** (Amelia Bramer) Ch Bertha, Anna, Herman, Elsie, Emma, Martha; Huntley Rutland Sec4 T120a Daniel Donahue (1904)
- Nagel, William F., Jr.** (Mary Unruh) Ch Wendell; "Pleasant View Farm" Dundee Dundee Sec24 T255a Wm Nagel, Sr. (1910) Bell Tel. Dundee
- Nash, Edwin** (Cora Boyer) Ch Zellma, Nettie, Stephen, Charles; Geneva R2 Burlington Sec8 O278a (1908) Interstate Tel.
- Nash, Robert** (Margaret Carney) Ch Paul; LaFox Blackberry Sec14 O80a (1916) Tel. Elburn
- Neidigh, A. H.** (Ethel E. Anderson) Elburn R1 Blackberry Sec17 T144a A. T. Mathewson (1908) Tel. Elburn
- Nelson, Alfred** (Mary Nelson) Ch Rosa, Fred, William, Arthur, Ellen, Elmer, Edward, Paul; Elgin R2 St. Charles Sec3 O152a (1882) Tel. St. Charles
- Nelson, Andrew** Ch George, Wesley, Frank; "John Judd Farm" St. Charles R2 St. Charles Sec23 T30a Mrs. John Judd (1892) Tel. St. Charles
- Nelson, Arthur C.** (Ellen Swanson) Ch Herbert, Mildred; Elgin R2 St. Charles Sec4 T106a Peter Foley (1904) Tel. St. Charles
- Nelson, Arthur E.** (Annie Zaeske) Ch Alice, Alma, Arthur, Ada; Plato Center Plato Sec32 T102a Nels Nelson (1884) Interstate Tel. Plato Center
- Nelson, A.** (Matilda Johnson) Ch Carl, Eddie, Arthur, Walter, Elmer, Mabel, Mildred; "Widwood Farm" Elgin R1 Elgin Sec15 Farm Hand D. B. Hoornbeek (1882) Chicago Tel. Co. Elgin
- Nelson, A.** (Helfred, Sister) "Burr Oak Farm" Dundee R2 Dundee Sec3-4 T173a Mrs. O. H. Smith (1906) Tel. Dundee
- Nelson, Charles E.** (Florence Newton) Ch Kenneth, Charlotte; Elburn R1 Blackberry Sec8 T221a Farm Hand E. E. Hughes (1885) Tel. Elburn
- Nelson, Charles E.** (Hanna J. Carlson) Ch Theodore, Nels, Chester, Maple Park R2 Virgil Sec4 T80a Robert Middleton (1914)
- Nelson, Charles O.** (Amanda Anderson) Ch Amy E., Paul E.; "Meadowdale Farm" St. Charles R1 St. Charles Sec29 O75a (1887) Tel. St. Charles
- Nelson, Mrs. C. P.** (Johanna Anderson) Ch Christian, Matthew, Andrew, Ruthford; Elgin R3 Elgin Sec7 O70a (1893) Chicago Tel. Co. Elgin
- Nelson, Edward** (Sarah Morris) Ch Prince, Joseph, James, Minnie, Hattie, Fred, Mary, Hazel; Plato Center Plato Sec33 T197½a Mrs. Emma Lee (1915) Interstate Tel. Plato Center
- Nelson, Elric E.** (Hannah Johnson) Ch Ludie, Dema, Alta, Waverly; "Three Oaks Farm" Big Rock R2 Big Rock Sec20 O153a (1887) Chicago Tel.
- Nelson, E. C.** (Nellie M. Clarke) Ch Violet, Albert, Emma, George; Elgin R4 St. Charles Sec14 O42½a (1874)
- Nelson, Fred** (Clara Anderson) North Aurora Aurora Sec6 T160a Sarah I Van Der Volgen (1883) Chicago Tel.
- Nelson, Fred** Plato Center Plato Sec33 Manager Edward Nelson (1915) Interstate Tel. Plato Center
- Nelson, Fred O.** (Ingabor Carlson) Ch Martin, Eileen, Alice; St. Charles R2 St. Charles Sec17 O150a (1887) Tel. St. Charles
- Nelson, Gust F.** (Gertrude Sundhill) Ch Florence, Gladys; Maple Park R4 Virgil Sec25 T160a Anderson Bros. (1890) Interstate Tel.
- Nelson, Harry** Geneva R1 Campton Sec33 T182a Ed Collins (1896) Tel. Elburn
- Nelson, John** (Hannah Johnson) Ch Christine, Amanda, David; Batavia R2 Batavia Sec19 O33a (1881)
- Nelson, John C.** (Mary Olson) Ch Hannah M., Sine C., Nels C., Jens M. O., Dime W., Tyra C., LeRoy W.; Lilylake Campton Sec6 O180a (1893) Tel. Elburn
- Nelson, J. O.** (Thelma Johnson) Ch Violet, Elsie, George; Maple Park R4 Virgil Sec26 T240a L. Johnson (1917)



FARMERS AND BREEDERS, KANE COUNTY

- Nelson, Martin** (Hulda Anderson) Ch Eleanor, Carl, Arthur, Florence; Maple Park R4 Campton Sec19 T160a John Stewart (1913)
- Nelson, Reuben** (Bertha Kantz) Ch Fern, Virginia; West Chicago R3 Geneva Sec1 T90a Ed Kantz (1901) Tel. Geneva
- Nelson, Richard** (Hannah Olson) Ch Rose, Clara, Goldie, Leonard; Elgin R3 Elgin Sec4 O15a (1915) Interstate Tel. Elgin
- Nelson, Victor** (Hannah Swanier) Ch Gilbert, Paul, Lillian; Elburn R1 Campton Sec15 T180a C. W. Bolcum (1900)
- Nepermann, John C.** (Minnie, Sister) "Hillside Spring Farm" Dundee R2 Dundee Sec9-10 T147a William Nepermann (1885) Bell Tel. Dundee
- Nepermann, William** (Bertha Holtz) Ch Leo; Dundee R1 Dundee Sec25 O133a (1889) Bell Tel. Dundee
- Nerge, Henry C.** (Augusta Koelling) Ch Henry, Jr., Mathilda, Albert, Emil, Arthur, Emma, Herman, Gustave, Oscar, Caroline, Augusta; "Spring Valley Dairy Farm" Dundee R1 Dundee Sec23 O325a (1905) Bell Tel. Dundee
- Nesler, Fred** (Elizabeth Washer) Ch Edna, Elma, Elda; Elgin R2 St. Charles Sec4 T101a Drenan Est. (1913)
- Nesler, John** (Rosie Marz) Ch Jacob, Sophie, Rosie, Pauline, Benjamin, John, Charles, Emil, Annie, Mary, Edward, David, Gertrude, Katie, Albert; Elgin R1 Plato Sec24 O172a (1890) Interstate Tel. Elgin
- Neville, George D.** (Cena Jones) Ch Elsie; Geneva R1 Campton Sec35 T165a Mrs. Hannah Garfield (1884) Tel. Geneva
- Neville, J. A.** Elburn Campton Sec28 T50a Mrs. E. Neville and Miss L. A. Richmond (1885) Tel. Elburn
- Newberry, Mrs. Carrie** Ch William J., Ellen B., Esther; Wasco Campton Sec14 O41a (1905) Tel. St. Charles
- Newman Bros.** "Keenan Farm" Batavia R2 Blackberry Sec15 T182½a W. W. Keenan (1897) Tel. Elburn
- Newman, F. C.** (Etta Adams) Ch Charles, Amy; Elgin R1 Elgin Sec18 O86a (1907) Chicago Tel. Co. Elgin
- Newman, Sidney A.** (Margaret Green) "Sunflower Dell Farm" Aurora R1 Sugar Grove Sec10 O15a (1902) Chicago Tel.
- Newton, Ora C.** (Rhoda Ann) "Honey Grove Farm" West Chicago R3 Geneva Sec12 T153a D. A. Smith (1892) Tel. Geneva
- Nichols, J. J.** (Emma Gardner) Ch Fay, Clifford, Wendell, Sarah, Ralph; Aurora R4 Sugar Grove Sec25 T200a Woolf & Staley
- Nichols, A. C.** (Beatrice Mander) Ch Elmer, Rachel, Melvin, Evan, Sarah; Big Rock R1 Big Rock Sec6 O225a (1906) Tels. Interstate and DeKalb
- Nickels, Antone John** (Lillian Wies) Ch Lucile; Aurora R2 Aurora Sec11 T65a Matt Nickels (1904)
- Nickels, Math W.** Ch Virgil; Sugar Grove R2 Big Rock Sec24 T219a J. M. Whildin Est. (1884) Interstate Tel.
- Nickels, N. M.** (Ada Benton) Ch Norine; Elburn R1 Blackberry Sec30 T328a G. A. Benton (1892) Tel. Kaneville
- Nickels, P. T.** (Elizabeth Stickland) Ch May, Annie, Katie, Frank, Touy, Susie; Aurora R1 Aurora Sec8 O80a (1858)
- Nielsen, Carl F.** (Jahane Anderson) Ch Ella; Maple Park R4 Virgil Sec35 T80a Mrs. Ellen Burtlin (1913)
- Nielsen, Wick** (Christena Thompson) Ch Harry, Carrie, Agnes, Edith, Ella, Victor; Maple Park R1 Kaneville Sec19 T130a Del Harter (1915) Interstate Tel. Kaneville
- Niemeyer, Henry** (Fredericka Romke) Ch Minnie, Mabel, Edward; Hampshire R2 Burlington Sec14 T140a D. W. Sholes (1888) Tel. Hampshire
- Nier, John** (Abbie Miner) Ch Arnold, LeRoy; Maple Park R1 Kaneville Sec16 T170a F. L. Keenan (1897) Interstate Tel. Kaneville
- Nitschman, Herman, Jr.** (Florence Thayer) Ch Helen, Florence; Elgin R1 Plato Sec22 O40a (1915)
- Nohl, Henry, Jr.** (Mabel Schering) Ch Walter H.; Dundee R1 Dundee Sec36 T115a F. G. Schering (1885) Tel. Dundee
- Nolan, Edward S.** (Margaret Freeman) Ch Edward; "Nolan Homestead" Elgin R2 Elgin Sec31 O155a (1875) Chicago Tel. Co. Elgin
- Nolan, William** Elgin R2 Elgin Sec31 T70a John F. Nolan (1874)

PRAIRIE FARMER'S RELIABLE DIRECTORY

- Noreen, Albert** (Anna Emanuelson) Ch Vera, Evald, Carl, Judith, Alice, Margaret; Maple Park R2 Burlington Sec29 T220a Fred Middleton (1918)
- Norris, Warren E.** (Nellie O'Connell) Ch Francis, Marion; Sugar Grove R1 Blackberry Sec34 O225a (1902) Tels. Geneva and Sugar Grove
- Norton, Mrs. Margaret** "Garrett Norton Homestead" St. Charles R1 Campton Sec24 O107a (1849) Tel. St. Charles
- Nystedt, John P.** (Nina Tebell) Ch Warren, Ruth; "Petropsis Farm" St. Charles R2 St. Charles Sec16 T140a Murray Akin (1888)
- O**
- Oberweis, Peter J.** (Susan Schomer) Ch Emma, Joseph, Catharine; Aurora R3 Aurora Sec3 T87a John Oberweis (1885) Interstate Tel. Batavia
- Oberwise, Jacob** (Kathryn Hettinger) Ch Mat, John; Batavia R1 Batavia Sec34 O64a (1860) Interstate Tel.
- Oberwise, J. H.** (Mayme M. Mettel) Ch Elizabeth M., Mercedes C.; Maple Park R3 Campton Sec6 T176a Brophy Est. (1891) Tel. Lilylake
- Oberwise, Mark J.** (Elizabeth Schwieckert) Batavia R1 Batavia Sec34 T134a J. Oberwise (1894)
- O'Brien, Barnard O.** Ch Edward, Margaret; Gilberts R1 Rutland Sec14 O115¼a (1844) Interstate Tel. Elgin
- O'Brien, Edward** (Blanch Breen) Ch Mary, Edward; Gilberts R1 Rutland Sec14 T115¼a Barnard O'Brien (1879) Interstate Tel. Elgin
- O'Brien, Edward A.** (Natalie Zuzelska) Ch Murry, Edward, May; "Sunny Knoll Farm" Gilbert R1 Dundee Sec18-7 O126a (1912)
- O'Brien, Frank L.** (Margaret Lilley) Ch Doris, Lee; Hampshire R1 Plato Sec9 O162a (1917) Interstate Tel. Plato Center
- O'Brien, Jerry** (Anna Normen) St. Charles R2 St. Charles Sec23 O30a (1870)
- O'Brien, M. M.** (Mary Nebel) Ch Mamie, John, Dennis, Frank, Walter, Paul, Martin, Margaret; Maple Park R4 Virgil Sec32 O80a (1880) DeKalb Tel. Co. Maple Park
- O'Brien, Patrick J.** (Ann Hennin) Ch Edward, Murry, James, Elizabeth, Jane, Katherine; "Willow Dale Farm" Gilberts R1 Dundee Sec7-8 O76a (1860)
- O'Brien, Thomas** (Helen Sullivan) Ch James, Mary; Huntley R2 Rutland Sec7 O160a (1887) Tel. Huntley
- O'Connell, Edward** (Julia Ann Wheatland) Ch Mary E., Oscar, William, Hugh, Edward; Big Rock R1 Kaneville Sec27 O401a (1900) Interstate Tel.
- Odermatt, Mrs. Mary** (Mary Voltz) Ch Edwin, Herman, Walter, Esther; Pingree Grove Plato Sec4 O160a (1890) Interstate Tel. Plato Center
- Oehler, Felix** (Mary Boosung) Ch George, Frank, Rene; St. Charles R1 Campton Sec5 O211a (1918) Tel. St. Charles
- Ogren, Nels J.** (Josephine Swanson) Ch Olga, Edwin; Geneva R1 Blackberry Sec12 O157a (1903) Tel. Geneva
- Ohsberg, Oscar** St. Charles St. Charles Sec29 T120a Mrs. Mary Daly (1915)
- Oldham, James** (Minnie Nelson) Ch Clarence, Ruth, Wilber; Plato Center Plato Sec33 T160a John S. Lee, Sr. (1916) Interstate Tel. Plato Center
- Olescn, Lawrence** Ch Clarence, Clifford, Florence; Maple Park R4 Kaneville Sec2 O120a (1893) Interstate Tel.
- Olesen, Ole C.** (Laura White) Ch Henry, Oswald, Norman, Cleo; Big Rock R2 Big Rock Sec21 T97a Whildin Bros. (1907)
- Olosen, H. H.** (Hannah Olosen) Ch William, Mary, Alfred, Bessie, Anna; St. Charles R2 St. Charles Sec24 T140a F. Ryan (1897) Tel. St. Charles
- Olsen, Claus** (Meta M. Jensen) Ch Peter, Ole, Christina, Ceni, Christ; Maple Park R1 Kaneville Sec17 T95a Daniel Keegan Est. (1914) Interstate Tel. Kaneville
- Olsen, John** Ch Christena, Carrie, Mary, Olie, Lawrence, Torwall; Maple Park R4 Virgil Sec24 O37¼a (1908)
- Olsen, William C.** (Anna Speiker) Ch Bessie, Willard; Geneva R1 Geneva Sec6 T141¼a Mrs. Charles Pembleton (1899) Tel. Geneva

**FARMERS AND BREEDERS, KANE COUNTY**

- Olson Bros.** Virgil Virgil Sec4 T160a Clyver Est.
- Olson Bros.** "Highland Avenue Florists" Elgin R3 Elgin Sec5 O5a (1913) Tel. Elgin
- Olson, Bent** (Mary Kramer) Ch Bena, Oscar, Alex, Helen; Maple Park Virgil Sec30 (1881)
- Olson, Carl** (Ingeborg Buhl) Ch Mary, Seigfreid, Marcus, Albert; Elburn Blackberry Sec5 T223½a Adelbert Flowers (1910)
- Olson, Carl J.** (Sophia Lundberg) Ch Lawrence, Ruby, Iva, Kenneth, Donald; Big Rock R1 Big Rock James Irvin (1918)
- Olson, Charles** (Emilia Sundberg) Ch Viola, Gertie; Virgil Virgil Sec4 T160a Clyver Est. (1896)
- Olson, Harold A.** (Annie Fuller) Ch Harold, Milton, Clarence, Leroy; "Highland Avenue Florist" Elgin R3 Elgin Sec5 O5a (1913) Tel. Elgin
- Olson Harry B.** (Mary Murphy) Hampshire R2 Hampshire Sec36 O50a (1882) Interstate Tel.
- Olson, Henry** (Minnie Garrison) Batavia R2 Blackberry Sec13 O94a (1893) Tel. Geneva
- Olson, John** (Christie Nuquist) Ch Alice, Martha, Carl, Harold, Elma; Elgin R1 Plato Sec14 T132a Ira Russell (1912) Chicago Tel. Co. Elgin
- Olson, John** (Rosalie Nelson) Ch David, Edith; Geneva R1 Geneva Sec5 T120a (1918) Tel. Geneva
- Olson, John A.** (Olive Olson) Ch Edith, Esther, Paul, Florence; St. Charles R1 Campton Sec10 T160a Frank Bolwahn (1900) Tel. St. Charles
- O'Malley, Charles** (Katherine Coffey) Ch Andrew, Mary; Maple Park R3 Virgil Sec28 O130a (1861) DeKalb Tel. Maple Park
- Omann, Robert** (Martha Nelson) Ch Belle; "Elm Lodge Dairy" Huntley R2 Rutland Sec1 O155a (1914) Tel. Huntley
- Opperman, Max J.** (Louisa Leipold) Ch Harry, Leo; Dundee R1 Dundee Sec3-10 O35a (1908)
- Ormond, Michael** (Bridget O'Leary) Ch Mary E., Nora, Theresa, Vincent, Rita; Burlington R1 Campton Sec5 O100a (1899)
- Osborne, William** (Alice Rae) Ch Leroy, Madge, Earl; "Pleasant Valley Farm" St. Charles Campton Sec25 T191a Isaac Mongerson (1886) Tel. St. Charles
- Osterman, John** (Charlotte Babcock) Ch Lilly E., Alta D.; Hampshire R3 Hampshire Sec30 O80a (1887) Interstate Tel.
- Otte, John C.** (Matilda Kamlage) Ch David; Elgin R1 Plato Sec14 T120a Leonard Riebell (1882)
- Overgaard, John** (Katie Williams) Ch Dewey, May, Maurice, Floyd, Terence, Vivian, Alice Johnson; Maple Park R4 Virgil Sec22 T213a Mike Then (1892) Tel. Virgil
- Owen, James W.** (Grace Walker) Ch Clara, Merle, Ruth, Doris; "Prairie View Farm" Elgin R1 Elgin Sec30 O155a (1872) Chicago Tel. Co. Elgin
- Owens, W. W.** (Dora Perry) Ch Laura A.; Maple Park R1 Kaneville Sec20 O142a (1863) Interstate Tel.

**P**

- Padden, George** (Pollie Coombs) St. Charles R1 Campton Sec13 T70a Mrs. M. Whitney (1911)
- Paetz, Karl** (Louise Pirsig) Ch Gertrude, Esther, Leona, Albert; Sugar Grove R2 Sugar Grove Sec32 T255a Mrs. Ellen Mighell (1912)
- Pahnke Bros.**, Fred C. and Alfred H. Esther Raddant, Wife of Fred C., Katie Krause and Evelyn, Wife and Child of Alfred H.; West Chicago R3 Batavia Sec25 T142a F. Pahnke (1885)
- Palm, Carl** (Anna Johnson) Ch Jennie; Batavia R2 Geneva Sec17 O21a (1908) Tel. Geneva
- Palmer, Harlem** (Barbara Mewhirter) Ch William, Lizzie; Big Rock R2 Big Rock Sec35 O124a (1852) Interstate Tel.
- Palmer, R. D.** (Nettie Cole) Ch Horace, Ina, Kenneth, Myron; "Hedge-wood Farm" Sugar Grove R2 Sugar Grove Sec32 O160a (1911) Tel. Chicago

PRAIRIE FARMER'S RELIABLE DIRECTORY

- Palmer, Silas** (Elizabeth Heale) Ch Nellie, William, Elsie, Blanche, Ruby; "Maple Park Stock Farm" Maple Park Virgil Sec31 O150a (1911) DeKalb Tel. Maple Park
- Parcell, Allen** (Josie Stranz) Ch Genevieve, Geraldine, Ella, Ruby; Sugar Grove R1 Sugar Grove Sec5 Farm Hand C. M. Humiston
- Parquette, Mitchell** (Carrie Jerusha) Ch George, Fred, Frank, John; St. Charles St. Charles Sec35 O73a (1856)
- Parry, Thomas** (Emma Dienst) Ch Pearl, Hazel; Big Rock R2 Big Rock Sec19 O160a (1887)
- Parson, S. P.** (Matilda Hausen) Ch Hilma Harry; Maple Park R3 Virgil Sec20 O50a (1887)
- Parsons, William H.** (Alice M. Westfield) St. Charles R1 Campton Sec3 T143a Joseph Parsons (1875) Tel. Plato Center
- Patchen, George** (Anna Coombs) Ch Hazel; Elgin R3 Elgin Sec8 O137a (1872) Interstate Tel. Elgin
- Pate, L. W.** (Mary Eisler) Ch George, Charles, Kenneth, Mary Belle, Eleanor Lucille, Frances; Hampshire R3 Hampshire Sec9 T105a Albert Ripberger (1908) Interstate Tel.
- Patterman, C. H.** (Angela Molitor) Ch Julia, Catharine; Aurora R3 Aurora Sec2 T73a Henry M. Patterman (1886)
- Patterson, Clifford** (Lena Berg) Ch Myrl, Esther, Grace, Hazel; Sugar Grove R1 Blackberry Sec32 T222 $\frac{1}{2}$ a William Patterson (1905) Tel. Sugar Grove
- Patterson, William** (Mary Jane Coselman) Ch Clifford, Charles, Jennie, Warren, Madison; Elburn R1 Blackberry Sec29 O222 $\frac{1}{2}$ a (1844)
- Patterson, W. W.** (Ada L. Henry) Ch Kenneth, David, Ruth, Roy, Cecil, Carl, Robert; "Walnut Hill Farm" Geneva R1 Geneva Sec9 O5a (1901) Tel. Geneva
- Paulson, Gust** (Lydia Swanson) Ch Helen, Turc, Carl, Amy, Clarence; Elburn R1 Blackberry Sec8 T80a Larry Murphy (1912) Tel. Elburn
- Paulson, John** (Alma Nelson) Ch Arthur, Myrtle, Ellavira; Elburn R1 Kaneville Sec15 T120a William Haigh (1904) Interstate Tel.
- Paulson, Paul** (Ellen Erickson) Ch Marie, Emily, Pauline; Big Rock Big Rock Sec17 O80a (1913)
- Paulson, Philip** Batavia R2 Geneva Sec17 O30a (1881) Tel. Geneva
- Pearce, F. D.** (Jennie Loucks) Ch Edith, Olive; Aurora Aurora Sec9 O217a (1855) Bell Tel. Aurora
- Pearson, Adolph** Elburn R1 Kaneville Sec15 T260a Bennie Benson (1896) Interstate Tel.
- Pearson, Andrew** (Emma Nelson) Ch Ernest, Albert, Arthur, Willie, Edith, Eda, Roy; Geneva R1 Campton Sec36 O162a (1887) Tel. Geneva
- Pearson, Arthur F.** (Lizzie Cole) Ch Glen, Edna; Elgin R1 Elgin Sec18 T200a Alfred Craven (1876) Chicago Tel. Co. Elgin
- Pearson, Olof** (Cecelia Swanberg) Ch Mabel, David; Elgin R4 St. Charles Sec14 O30a (1911)
- Pearson, William** (Minnie Hall) Ch Gertrude; Elgin R1 Plato Sec12 O8a (1864) Chicago Tel. Co. Elgin
- Pease, A. D.** (Mary Kiel) Ch Nellie, Annie, Fred, Hazel, Marie; "Fair View Farm" Hampshire R2 Plato Sec19 O100a T20a Wright Est. (1857) Interstate Tel. Plato Center
- Pease, George W.** (Clara Hall) Ch Maynard; Elgin R1 Plato Sec22 O3 $\frac{1}{2}$ a (1865)
- Pease, William A.** (Sarah Eaton) Ch George, Alice, Ava, Frank; Burlington R1 Plato Sec28 O100a (1846)
- Peck, Seth E.** (Rena Meredith) "Fargo Farm" Geneva R1 Geneva Sec9 O245a (1853) Tel. Geneva
- Peddy, Joseph** (Rosa Roe) Ch Harry, Raymond; St. Charles R2 St. Charles Sec22 T197a Meyers Est. (1894) Tel. St. Charles
- Peesmeesters, Fred** (Leona DeMouyer) Ch Charlie, Victor, Mary; Batavia R1 Batavia Sec36 T69a Mrs. Lorenz (1897) Tel. Batavia
- Peplow, Charlie** (Telar Mueller) Ch Freda, Maggie, Charlie; Burlington R1 Burlington Sec28 O120a (1896) Interstate Tel.
- Peplow, Julius** (Mary Tredup) Ch Gusta; Burlington R1 Burlington Sec22 O200a (1882) Interstate Tel.
- Peplow, Mrs. Margaret** (Margaret Neef) Ch Emma, William, Gustav, Elmer; Burlington R1 Burlington Sec21 T174 $\frac{1}{2}$ a Julius Peplow (1893) Interstate Tel.
- Percy, Edgar** (Pearl Welch) Maple Park R2 Burlington Sec32 O120a (1881) Tel. DeKalb

FARMERS' AND BREEDERS, KANE COUNTY

- Percy, Robert Ch Ruth, Robert. Alice; Maple Park R2 Burlington Sec32 O120a (1875) Tel. DeKalb
- Perkins, John J. (Nellie Yates) Ch Leslie, Hazel, Archie, Ethel, Alice, Clarence, Evelyn; Maple Park R4 Kaneville Sec18 T220a John and James Malone (1893)
- Perkins, Louis A. (Edith Pay) Ch Warren, Willard, Sidney, Leonard, Cora, Hazel, Edson; Elgin R4 St. Charles Sec12 O8 $\frac{1}{2}$ a T150a John Reinert (1870) Interstate Tel.
- Perkins, Myron H. (Luella Vaughn) Ch Ralph, Lavinia; Aurora R4 Sugar Grove Sec36 T130a Walter Keck (1903) Chicago Tel.
- Perry, Arthur A. (Selma Klein) Ch Milton, Lois; Maple Park R2 Virgil Sec6 O48 $\frac{1}{2}$ a Burlington Sec31 T173a George W. Perry (1874) Tel. DeKalb
- Perry, Fred (Lenna Bartelt) Maple Park R1 Kaneville Sec21 T134a Seymour Perry Sr. (1875) Interstate Tel. Kaneville
- Perry, James R. (Lula Hickey) Ch Thurston, Bessie; Gilberts Rutland Sec23 T236a J. F. Grogan (1917)
- Perry, John E. (Carrie Buzzell) Ch Floyd, Edith; "Sunnyside Garden" Elgin R4 Elgin Sec36 O6a (1873) Chicago Tel. Co. Elgin
- Perry, John S. (Leona Hensley) Ch Ralph, Sylvia; Gilberts R1 Rutland Sec3 T237a William Mausbak (1917) Tel. Elgin
- Perry, Seymour (Flora Miner) Ch Fred, Roxie, Mildred; "Lone Grove Farm" Maple Park R1 Kaneville Sec21 O134a (1855) Interstate Tel. Kaneville
- Perteit, William Gilberts R1 Rutland Sec15 T230a Jerry Dunivan (1915) Interstate Tel. Elgin
- Peters, Frank (Annie Groth) Ch Martha, Frank; Hampshire R1 Hampshire Sec12 T120a C. Groth (1897) Interstate Tel.
- Peters, William (Anna Cook) Ch Dorothy, George, Clinton; Gilberts Rutland Sec23 T129a P. Meagher (1882)
- Peters, William (Grace Martin) Ch Will, Gusta, Charles, Otto, Johnnie, Mary, Helma; Gilberts R1 Rutland Sec21 T320a Hunter Est. (1901) Interstate Tel. Dundee
- Petersen, Fred C. (May Maynard) "Shady Lawn Farm" Hampshire R3 Hampshire Sec20 T120a E. L. Maynard Est. (1893) Interstate Tel.
- Peterson, Alfred (Emily Bohlin) Wasco Compton Sec10 T200a Andrew Peterson (1877) Tel. Plato Center
- Peterson, A. M. (Johanna Nelson) Ch August, Alfred, Fred, Tillie, Edward, Hattie, Frank; Lilylake Campton Sec5 O525a (1870) Tel. Lilylake
- Peterson, Carl (Jennie Bergenson) Ch Clifford, Einer, Hedwig; Wasco Campton Sec22 T200a Nettie Anderson and Mrs. Barber (1902) Tel. St. Charles
- Peterson, Charles (Gusta Nitz) Ch Werdell; Elgin R1 Elgin Sec22 O20a (1914) Chicago Tel. Co. Elgin
- Peterson, Chris (Oline Borck) Ch Elizabeth, Hans; Maple Park R4 Kaneville Sec4 T97a O. W. Anderson (1918)
- Peterson, Earl R. (Charlotte Eaton) Ch Margaret, Mavis; Hampshire R1 Rutland Sec32 T160a Samuel Peterson (1917) Tel. Plato
- Peterson, Frank (Selma Erickson) Ch Olga, Ester, Ruth; Maple Park R2 Virgil Sec5 T80a Fred Anderson (1905) Tel. DeKalb
- Peterson, Gottfried (Albertine Newman) Ch Clarence; St. Charles St. Charles Sec20 O212a (1868) Tel. St. Charles
- Peterson, John St. Charles St. Charles Sec29 T120a Mrs. Mary Daly (1914)
- Peterson, John E. (Augusta Anderson) Ch John, William, Rosie, Elgot, Lloyd, Olive, Edward; St. Charles R2 St. Charles Sec18 O240a (1892) Tel. St. Charles
- Peterson, John K. (Mary Neilsen) Ch Charlie, Oscar; North Aurora Aurora Sec3 O60a (1906) Interstate Tel.
- Peterson, Mrs. Josephina Ch Harvey, Edith, Lillian, Ellen, Victor, Martha; Hampshire R2 Hampshire Sec28 O100a (1908)
- Peterson, Ludwig Ch Carrie, Hjalmer, Alice, Myrtle; Elburn Campton Sec19 T240a C. H. Read (1906) Northwestern Tel.
- Peterson, Manny (Jennie Olson) Ch Elmer, Albert, Manny Jr.; Burlington R1 Plato Sec21 O160a T80a W. A. Pease (1900) Interstate Tel. Plato Center

PRAIRIE FARMER'S RELIABLE DIRECTORY

- Peterson, Manuel** (Lizzie Livingston)  
Ch Lillian, Donald; Elgin R4 St.  
Charles Sec14 O26a (1878)
- Peterson, Nels** Ch Edward, Anna E.;  
Elburn Campton Sec27 O170a  
(1882) Tels. St. Charles and Elburn
- Peterson, Paul** St. Charles St. Charles  
Sec20 T130a Andrew Peterson  
(1881) Tel. St. Charles
- Peterson, P. A.** (Botilda Swenson)  
Ch Alice, Ellen, Esther, Paul;  
"Evergreen Valley Farm" Wasco  
Campton Sec22 O197a (1888) Tel.  
St. Charles
- Peterson, Reuben** (Lillie Johnson)  
Maple Park R2 Virgil Sec17 T163a  
J. A. Peterson (1892) Tel. DeKalb
- Peterson, Roy L.** (Ellen Hultine)  
"Oak Hill Farm" St. Charles R2  
St. Charles Sec21 T140a Mrs.  
Blancher (1887) Tel. St. Charles
- Peterson, Wallace B.** (Mabel Swanson)  
Ch Mary, Hazel; Batavia R2  
Blackberry Sec21 T186a C. S. Green  
(1886) Tel. Geneva
- Petit, M. J.** (Lizzie R. Feltes) Ch  
Lucy, Herman, Clemence, Julia;  
Maple Park R2 Burlington Sec35  
O140a (1884)
- Petrie, Walter J.** (Daisy Speir) Ch  
James; "Clover Leaf Farm" Big  
Rock R2 Big Rock Sec31 O128a  
(1889) Chicago Tel. Plano
- Petschow, Charles J.** (Etta Roof) Ch  
Gladys, Cecil, Charles; Elgin R2  
Elgin Sec31 O100a (1880) Chicago  
Tel. Co. Elgin
- Pfaffinger, Frank** (Mary Westerberg)  
Ch Franz, Elmer, Rose, Glenn, Joe,  
Tony; Burlington R1 Burlington  
Sec20 T124a Mrs. Mary Gage (1918)
- Pfaffin, Charles H.** (Emma Anderson)  
Ch Edith; Plato Center Plato  
Sec20 T160a Mrs. Minnie Garvey  
(1887) Interstate Tel. Plato Center
- Pflaum, Charles** (Carrie Vink) Ch  
Pearl, Ruth, Rowland, Hazel; "Oak  
Forest Dairy Farm" Dundee R1  
Dundee Sec13 O195a (1907) Bell  
Tel. Dundee
- Phelan, Andrew & Bro.** Elgin R1  
Plato Sec26 O78a (1871) Interstate  
Tel. Plato Center
- Phelan, P. J.** (Matie Berendt) Ch  
Frances; "C. K. Cox Farm" Elgin  
R3 Elgin Sec15 T166a C. K. Cox  
(1870) Tel. Elgin
- Phelps, Lynn** (Lettie Lovell) Ch  
Alan, Vernon, Sherman, Marcia;  
Big Rock R1 Kaneville Sec27 O160a  
(1871) Interstate Tel.
- Phillips, Ed. B.** (Hattie Warren) Ch  
Ruth; Oswego R1 Aurora Sec32  
O20a (1872)
- Phillips, Faye E.** (Kathryn Bramble)  
Ch Alice; Oswego R1 Aurora Sec32  
O10a (1882)
- Phillips, Guy A.** (Gertrude L. Boyce)  
Ch Roy S., Albert H., Floyd B.,  
Arthur G., Charles V.; "Pleasant  
Hill Farm" Oswego R1 Aurora  
Sec32 O231/4a (1883) Chicago Tel.
- Phillips, Herbert J.** (Katharine  
Houtz) Sugar Grove R1 Big Rock  
Sec1 T60a John A. Phillips (1896)  
Interstate Tel.
- Phillips, H. E.** (Lillian Nelk) Ch  
Vivian, Bernice; Oswego R1 Au-  
rora Sec31 O21a (1874)
- Phillips, John A.** (Martha Hatch) Ch  
Alice, Hattie, Herbert, Audrey;  
Big Rock R1 Big Rock Sec3 O215a  
(1865) Interstate Tel.
- Pierce, E. T.** (Maud Zerby) Ch Adam;  
Elburn R1 Kaneville Sec2 Farm  
Hand G. A. Zerby (1888)
- Pierce, H. C.** (Margaret Johnson) El-  
gin R1 Elgin Sec28 T160a Wallace  
Kenyon (1899) Interstate Tel. El-  
gin
- Pillatsch, Philip** Aurora R4 Sugar  
Grove Sec35 T218a Burkhart Est.
- Pinne, William** (Anna Marten) Ch  
William Jr., Leone; Hampshire R3  
Hampshire Sec13 T160a C. Haus-  
lein (1911) Interstate Tel.
- Pischel, Emil** (Gertrude Richard) Ch  
Emil Jr.; "Barry Farm" St. Charles  
St. Charles Sec25 T250a C. D. Wing  
(1909) Tel. St. Charles
- Pischel, Henry C.** (Anna Richard)  
Burlington Burlington Sec9 T80a  
Albert Gledden (1905)
- Piske, Herman H.** (Malinda Rath)  
Hampshire R3 Hampshire Sec11  
O20a (1884)
- Plain, John W.** (Anna Wittry) Ch  
Mike, Peter, Henry, Lena, Barbara,  
Margaret, Adam; Aurora R3 Au-  
rora Sec2 O130a (1854)
- Plapp, Roy J.** (Maud Rishel) Ch  
Edith; Maple Park R4 Virgil Sec30  
T236a S. F. Downing (1917) Tel.  
DeKalb
- Plote, Adolf** (Dorothea Velkling) Ch  
Adolf, Gustav, Herman, Ernest,  
Anna, Fred, Pauline, Ida, Clara,  
Willie; Hampshire R2 Burlington  
Sec12 O218a (1887) Tel. Plato  
Center

FARMERS AND BREEDERS, KANE COUNTY

- Plote, Gustav and Ernest** (Pauline Plote, Sister) Hampshire R2 Plato Sec7 T178a Mrs. D. Plote (1889) Interstate Tels. Plato Center and Elgin
- Podschwit, Charles** (Alvina Gottberg) Ch Hattie, Anna, Martha, Harry, John; Big Rock R2 Big Rock Sec35 O160a (1900) Chicago Tel. Plano
- Pollitt, John** (Mary Nicol) Ch Francis, Miles; Plato Center Plato Sec20 T160a C. S. Sherwood (1910) Interstate Tel. Plato Center
- Polnow, August** Huntley R2 Rutland Sec2 T80a James Hogan (1911) Tel. Elgin
- Polnow, Oscar** (Freda Koppan) Ch Elda; Huntley R2 Rutland Sec5 T80a Jim Hogan (1891)
- Poss, Tony** (Mary Hemrick) Ch Lizzie, Helen, Anna, Louise, John, Tony, Joe, Frank, Nick; Aurora R2 Aurora Sec13 O15a (1905) Chicago Tel.
- Pouley, E. A.** (Minnie Sharp) Ch Ross, George; Geneva R1 Blackberry Sec9 O200a (1882) Tel. Elburn
- Powell, Lloyd F.** (Thirza Westergan) Ch Marie A.; Burlington R1 Burlington Sec3 T93a McEwan Est. (1915) Tel. Lilylake
- Powers, Thomas** (Alice Ponsonby) Ch Mamie, James, Agnes, Kate, William; Genoa R2 Burlington Sec3 O80a (1885) Tel. Hampshire
- Powers, Thomas** (Hanna Donahoe) Ch Katherine, Thomas, Nicklas, Loretta; Huntley Rutland Sec3-4 O142a (1860) Tel. Huntley
- Prahl, Otto** (Ida Kauffmann) Hampshire R2 Plato Sec6 O36a (1908) Interstate Tel. Plato Center
- Prame, David** (Gertrude Lenss) Sugar Grove R1 Sugar Grove Sec5 Farm Hand K. G. Lenss
- Pratt, Henry** (Hazel McGuire) Ch Ralph Mack, Dorothy L.; "Walnut Lane Farm" Lafox Blackberry Sec3 O132 $\frac{1}{4}$ a (1871) Tel. Geneva
- Pratt, W. J.** (Elizabeth Astling) Ch Ralph, Florence; Maple Park R2 Virgil Sec6 O67a (1866) Tel. DeKalb
- Price, Alfred** (Florence Cannon) Ch Grace, Florence, Ida, Alfred; Dundee R2 Dundee Sec12 John Kanka (1914) Tel. Dundee
- Price, W. W.** (Celia Larson) Ch Stanley, Mary; "Sugar Grove Sugar Grove Sec5 O171a (1856)
- Probst, Peter** (Lene Kuwja) Ch Wallie, John, Joe, Louis, Katherine, Robert, Mary, Frank, Evelyn; Aurora R3 Sugar Grove Sec13 O40a (1912)
- Prontzinski, Tony** (Edith Wyst) Ch Mona; St. Charles R2 St. Charles Sec25 T310a Laughlin Est. (1896) Tel. St. Charles
- Putnam, Jerry D.** (Ida Barnes) Ch Ira; Aurora R3 Aurora Sec20 O51a (1867) Chicago Tel.
- Putt, F. M.** (Ida Dewey) Ch Roland, Frank, Bessie; "Edgebrook Farm" Aurora R4 Sugar Grove Sec25 O152a (1878)

R

- Rabe, August** (Anna Wiese) Ch Emma, Fred, Herman, Hulda, Rosie, Walter; Hampshire R2 Plato Sec17 T152a F. W. Rohrsen (1890) Interstate Tel. Plato Center
- Rabe, Fred J.** (Lydia Grottemeyer) Ch Irene, Amil, Lottie, Herman, Laura, Glencora; Elgin R1 Plato Sec26 O93a (1913) Interstate Tel. Plato Center
- Rabe, Herman H.** (Minnie Wiese) Ch Edna, Bernhard, Martha, Raymond; Mrs. Dora Wiese, Mother-in-law; Henry, Anna, Minnie, Herman, Fred, Vina, August, John, Children of Mrs. Wiese; Hampshire R2 Plato Sec7 O120a T94a Mary D. Hansen Est. (1905)
- Raddant, John** Batavia R1 Batavia Sec26 T123a F. Raddant (1884)

PRAIRIE FARMER'S RELIABLE DIRECTORY

- Radde, Albert** (Martha Butnick) Ch Alfred, Earnest, Martha, Malinda, Harold; Gilberts Rutland Sec26 O170a (1887) Interstate Tel. Elgin
- Radtke, William** (Hanna Hass) Ch Otto, Emil, Marie, Ida, William Jr., Anna, Herman, Clara; Dundee R2 Dundee Sec32 O140a (1911)
- Rafferty, Bernie J.** (Anna Lester) Hampshire R3 Hampshire Sec30 O234a (1914) Interstate Tel.
- Ragole, H. C.** (Eudal Berneel) Ch Edward, Morris, Iben, Henry, Albert; "Silver Leaf Farm" St. Charles R2 St. Charles Sec25 O104a (1889)
- Ramer, C. W.** (Margaret J. Fisher) Ch Myrtle, Philip; "Ramer View Farm" Elburn Campton Sec28 O343a (1876)
- Ramer, Robert** (Mildred Ellsworth) Maple Park R4 Kaneville Sec5 T128a Mrs. Mary Griffith (1917) Tel. DeKalb
- Ramm, Charles** (Sophia Meirhoff) Ch Alta, Albert, Charles; Pingree Grove Plato Sec3 O80a (1862) Interstate Tel. Plato Center and Chicago Tel. Co. Elgin
- Ramm, John C.** (Mabel Stevens) Ch DeValois, Claude, Leola, Dorothy, Maurice; Maple Park R3 Burlington Sec35 O185a (1872) Interstate Tel.
- Rand, W. L.** (Emma Higgins) Maple Park R4 Virgil Sec32 O69a (1847)
- Range, Henry** (Elsie Schroeder) Ch Dorothy; Elgin R4 St. Charles Sec14 T47a Robert Burns (1916)
- Range, Otto W.** (Emma Schering) "Clear Field Farms" Dundee R1 Dundee Sec24 T124a J. W. Heeley (1882) Tel. Dundee
- Rath, Henry** (Lena Brimmer) Ch Fred, John, Amanda, Frank, Otto, Clara; "Hill Farm" Dundee R1 Dundee Sec10-11 T225a Henry Edwards (1904) Bell Tel. Dundee
- Rausch, Bernard** (Katharine Hettinger) Ch Peter, Nick, John, Theresa, William, Mike, Barbara, Aloysius, Joe; Aurora R3 Aurora Sec12 O83a (1886)
- Rausch, J. H.** West Chicago R3 Batavia Sec36 T90a Rausch Est. (1860)
- Ravlin, Harold H.** (Lois Pittaway) Ch Emily Louise; Maple Park R1 Kaneville Sec22 T120a B. H. Humiston (1893) Interstate Tel. Kaneville
- Raymond, Abraham H.** (Mary Davies) Ch William, Annie, Robert, Mark, Frank; Big Rock R2 Big Rock Sec36 O109 $\frac{1}{2}$ a (1881) Interstate Tel.
- Raymond, Harry** (Alma Slentz) Ch Edith; "Round Barn Stock Farm" Pingree Grove Rutland Sec33 Farm Hand C. A. Wilkins (1915)
- Raymond, William** (Anna Swanquist) Ch Harry, Viola, Willie, Laverne, Roy, Robert; Big Rock R2 Big Rock Sec25 T130a John Evans (1914) Tel. Sugar Grove
- Raywood, William A.** (Sophia Miller) Ch Marie, Gladys, Harris; Algonquin R1 Dundee Sec6 T100a John Raywood (1877) Tel. Algonquin
- Read, Ernest** (Eva Laird) Ch Russell; Lilylake Virgil Sec13 T200a Branen Bros. (1887) Interstate Tel.
- Read, Floyd S.** (Edith Schuler) Lilylake Virgil Sec12 T260a W. A. Read (1888) Interstate Tel.
- Read, Fred R.** (Clara Shaver) Ch John, Sidney, Lola, Raymond, Percy, Doris; Lilylake Virgil Sec12 T230a J. J. Read Interstate Tel.
- Read, F. A.** (Cora Haines) Ch Marion; Lilylake Campton Sec18 O130a (1872) Interstate Tel.
- Read, G. H.** Lilylake Virgil Sec13 O275a (1867) Interstate Tel.
- Read, R. R.** (Lucy Wilson) Ch Elmira; Lilylake Virgil Sec11 T166a Mrs. E. K. Ward (1890) Interstate Tel.
- Ream, C. R.** (Lucy Jane DeWitt) Ch Anna, Esther, Madge, Roger; Hampshire R3 Hampshire Sec7 T180a J. F. Reid (1868) Interstate Tel.
- Ream, Edgar** (Mary Miller) Ch Ralph, Lester, Maurice, Edgar Jr.; Hampshire R3 Hampshire Sec23 O100a (1873) Interstate Tel.
- Reber, Gottlieb** (Ricka Erkert) Ch John, Lydia, Lewis, Charles, Rose, Emma, William, Ernest, Fred, Caroline; Elgin R1 Elgin Sec19 T160a Charles Sorn (1897) Chicago Tel. Co. Elgin
- Rebhorn, John Jr.** (Minnie L. Schnur) Ch Percy A., Leo W.; Hampshire R3 Hampshire Sec7 O85a T80a John Rebhorn (1882) Interstate Tel.
- Rebhorn, William** (Emma Stoll) Ch Esther; Hampshire R3 Hampshire Sec7 O85a (1884) Interstate Tel.



FARMERS AND BREEDERS, KANE COUNTY

- Reck, Henry W. (Marie Binder) Ch Ruth; Aurora R4 Aurora Sec29 O80a (1888) Chicago Tel.
- Reckinger, M. L. Ch Peter, Helen, John N.; "Reckinger Farm" Batavia R2 Blackberry Sec26 O83a (1857) Tel. Batavia
- Reckinger, Peter (Margaret Hanks) Ch Marie A., Madeline C., Margaret M.; Batavia R2 Blackberry Sec26 T82a M. L. Reckinger (1882) Tel. Batavia
- Reed, Frank (Alvina Rodewald) Elgin R4 Elgin Sec36 T260a F. and J. Tefft (1917) Interstate Tel. Elgin
- Reed, G. B. (Eliza A. Kline) Ch Frank, Myrtle, Ray H.; Lilylake Campton Sec17 O460a (1872)
- Reed, G. W. (Maggie Fisher) Big Rock R1 Big Rock Sec15 O81a (1871) Interstate Tel.
- Reh, Conrad (Margaret Rauh) Ch John, Peter, Cuni, Barbara; Hampshire R3 Hampshire Sec21 O120a (1898)
- Reichenbacher, H. W. (Florence Paxton) Ch Merle, Bernice Herman Jr.; Aurora R2 Aurora Sec36 T140a W. W. Ferry (1884) Chicago Tel.
- Reid, Alex C. (Annie Cameron) Ch Alex Jr.; "Strawberry Bank Farm" Dundee R1 Dundee Sec3 O14a (1883) Bell Tel. Dundee
- Reines, F. H. (Barbara Plain) Ch Raymond R., Virginia E.; Virgil Virgil Sec16-17 O137a (1881) Interstate Tel.
- Reines, M. J. (Mary Feltes) Ch Clarence; Maple Park R3 Virgil Sec21 T200a Nick Reines (1888) Interstate Tel. Elburn
- Reines, Peter (Mary Kottenger) Ch Edward; Maple Park R2 Virgil Sec17 O149 $\frac{1}{2}$ a (1880)
- Reinking, Fred (Ida Fisher) Ch Edmund, Aurella, Irene, Mildred, Donald; Gilberts R1 Rutland Sec28 O240a (1887) Interstate Tel. Plato
- Reinking, Herman (Lizzie Landwehr) Ch Harvey, Ervin, Percy, Pearl; Pingree Grove Rutland Sec29 O160a (1901) Interstate Tel. Plato
- Reiser, Charles P. (Margaret Weisbrook) Ch Evelyn, Marion; Hampshire R3 Hampshire Sec18 T100a Bates Est. (1883) Interstate Tel.
- Reiser, John (Odelia Schlick) Hampshire R3 Hampshire Sec30 O173a (1912) Interstate Tel.
- Reiser, Joseph W. (Anna Boxleitner) Ch William, Anna, Edward, Bernard, Alfred; Burlington R1 Burlington Sec23 O200a (1880) Tel. Hampshire
- Rendl, John (Mary Zellhofer) Ch Willie; Gilberts R1 Rutland Sec10 T99a Joe Zellhofer (1915)
- Rendl, Martin (Betronella Hotag) Ch Josephine, John; Hampshire R3 Hampshire Sec1 T175a Geo. Hammer (1913)
- Reuland, Jacob P. (Katherine Weintgen) Ch Nicholas, Joseph; Maple Park R3 Virgil Sec9 O237a (1876) Interstate Tel.
- Reuland, William (Mary Schmitt) Maple Park R3 Virgil Sec16 T93a Nick Reuland (1884) Interstate Tel.
- Reynolds, D. C. (Anna Leonard) Ch Irene, Kenneth; Sugar Grove R1 Sugar Grove Sec6 T146a Richard Berry (1914) Interstate Tel.
- Rice, C. E. (Emma B. Zerkle) Ch Ruby E., Velma E., Griff C.; Richardson Virgil Sec6 T100a Edward Richardson (1918)
- Rice, Lewis (Clara Vesta) Maple Park R4 Virgil Sec26 T135a Nick Schramer (1917)
- Richards, John (Elizabeth James) Ch Hazel, Anna M., Donald; Big Rock R1 Big Rock Sec4 T180a E. C. Whildin (1889) Interstate Tel.
- Richardson, J. H. (Estella Sinnett) Ch William, Florence, Lillian, Anna Bell, Arley; Dundee R1 Dundee Sec26 O178a (1855) Bell Tel. Dundee
- Richardson, Lyman (Grace Thorpe) Ch Emory; Big Rock R1 Big Rock Sec16 T220a R. M. Thomas (1915)
- Richardson, W. B. (Catherine Rose) Ch Zera, Blanche, Alice, Eleanor, Berton; Maple Park R1 Kaneville Sec17 T120a Nellie Florence (1912)
- Richmond, L. S. (Ella May Flower) Ch Pearl, Frank, Helen; Wasco Campton Sec26 O70a (1847) Tel. Geneva
- Riebel, L. (Mary Nickel) Ch Mary, Carrie, Edward; Elgin R1 Elgin Sec18 O4a (1857) Chicago Tel. Co. Elgin
- Riebock, Otto J. (Edna Solomon) Ch Ethel, Lois, Gerald; Burlington R1 Burlington Sec15 T183a L. F. Knief (1915) Interstate Tel.

PRAIRIE FARMER'S RELIABLE DIRECTORY

- Riley, Robert W.** (Nellie Moore) Ch Pauline, Ethel, Jennette; Bristol R1 Sugar Grove Sec35 T60a Silas Davis (1914) Chicago Tel.
- Rineck Bros., Alfred and Walter** (Winifred Rineck, Sister) Hampshire R3 Hampshire Sec8 T153a George Rineck (1888)
- Rineck, George** (Emma Maushack) Ch Alfred, Walter, Tillie, Annie; Winifred; "Pigeon Wood Corners" Hampshire R3 Hampshire Sec9 O225a (1855) Interstate Tel.
- Rippberger, Alfred H.** (Olive Mosher) Ch Alfred H., Jr.; Dundee R1 Dundee Sec12 T200a Charles Rippberger & Co. (1889) Tel. Dundee
- Rippberger, Fred** (Lizzie Mantzke) Ch Mildred; Batavia R2 Batavia Sec21 T140a Frank J. Carr (1909)
- Rishel, Roy** (Meta Wolf) Ch Doris; Maple Park R4 Kaneville Sec7 T160a Mr. Schrader (1906) Interstate Tel.
- Roath, William** (Daisy Johnnin) Ch Vera; Burlington R1 Burlington Sec36 T169a Craft Bros. (1878) Interstate Tel.
- Roberts, George** (Matilda Kiel) Ch Helen, Burdette, Nellie, Thomas; Burlington Burlington Sec14 T196a Henry Hottendorf (1895) Tel. Hampshire
- Robinson Bros., William, Chester and Percy L.** (Minnie, Sister) Hampshire R2 Plato Sec8 T194a R. C. Robinson (1874) Interstate Tel. Plato Center
- Robinson, C. B.** (Delia James) Ch Earl; Elgin R3 Elgin Sec7 O160a (1878) Chicago Tel. Co. Elgin
- Robinson, James A.** (Grace Starrett) Ch Dorothy, Donald; "Hickory Hollow Farm" Elgin R3 Elgin Sec9 O123a (1883) Chicago Tel. Co. Elgin
- Robinson, John W.** (Hulda Okerson) "Hickory Hill Farm" Elgin R3 Elgin Sec9 O123a (1883) Chicago Tel. Co. Elgin
- Robinson, Robert** (Edna G. Baker) Sycamore R1 Burlington Sec29 T120a Mrs. Ellen Middleton (1910)
- Robinson, Robert C.** Ch Fred L., Milan A., Minnie L., William H., Charles A., Percy L.; Hampshire R2 Plato Sec8 O194a (1839) Interstate Tel. Plato Center
- Rockwell, George W.** (Elsie Thies) Ch Alice, Lloyd, Eunice, Lucy, Lyle; Elgin R1 Elgin Sec15 O12a (1887) Chicago Tel. Co. Elgin
- Roesch, Bert** (Minnie Werrbach) Elgin R1 Elgin Sec18 T4a Myron Gage (1877) Interstate Tel. Elgin
- Rohde, John** (Effe A. Smith) Ch Dollie; "Brookland Farm" Hampshire R3 Hampshire Sec21 T160a Farm Hand, E. W. Laufer (1914) Tel. Hampshire
- Rohde, William F.** (Elizabeth Matern) Ch Merle, Lavinia, William, Jr.; Hampshire R3 Hampshire Sec22 Farm Hand Inderrieden Canning Co. (1872)
- Rohlfing, Charles** (Clara Rohrsen) Ch Arthur, Hilma, Leona, Florence; Hampshire R2 Plato Sec19 O180a T148a Mrs. Minnie Garvey (1898)
- Rohr, August** (Freda Ropke) Ch Walter, Violet; "Daisy Field Farm" Elgin R4 St. Charles Sec1 T214a John Reinert (1910)
- Rohr, H.** (Emma Niss) Ch Arthur; Elgin R1 Elgin Sec19 T185a Ed. Wolf (1913) Interstate Tel. Elgin
- Rohrer, Herbert C.** (Myrtle Hoadley) Ch James, Janice; "Fair Acre Farm" Aurora R4 Sugar Grove Sec35, O188a (1913)
- Rohrsen, Fred W.** (Emma Thies) Ch Fred, Matilda, John, Emil, Viola; Hampshire R2 Plato Sec17 O272a (1883) Interstate Tels. Plato Center and Elgin
- Rohrsen, Henry J.** (Emma Lenschow) Ch Harold, Harvey; "Hill Farm" Hampshire R2 Plato Sec8 O114a (1887) Interstate Tels. Plato Center, Elgin and Hampshire
- Rohrsen, Herman** (Luella Pfingsten) Ch Clarence; "Pleasant View Farm" Hampshire R2 Plato Sec17 T120a Henry Rohrsen, Sr. (1893) Interstate Tels. Plato Center and Elgin
- Rollins, Fred H.** (Nellie Kingsley) Ch Walter, Lynn, Clyde, Claud, Doris, Bruce; Sugar Grove Sugar Grove Sec21 T20a Frank Snow (1892)
- Romke, Charles** (Marian, Gray) Ch Anna, Glenn; "Cook Farm" Hampshire R2 Hampshire Sec29 T180a Charles Struck (1895) Interstate Tel.
- Romke, Herman** (Matilda Hattendorf) Ch Ervin; Genoa R2 Burlington Sec7 O80a (1897) Interstate Tel.

FARMERS AND BREEDERS, KANE COUNTY

- Ronke, Fred (Mary Kennedy) Ch Theresa, Cecelia; Hampshire R2 Burlington Sec2 O50a (1896)
- Root, Elliot (Maude Hoyt) Ch LeRoy; "Maple Leaf Farm" Maple Park R3 Virgil Sec30 T120a (1874) Tel. DeKalb
- Rosborough, Henry (Ida Coombs) Ch Viola; Elgin R3 Elgin Sec7 O57a (1869) Interstate Tel. Elgin
- Rosborough, John (Mabel Johnson) Ch Earl, Irene, Myrtle, Walter; Elgin R3 Rutland Sec35 T60a Robert Malings (1912) Interstate Tel. Elgin
- Rosborough, Robert G. (Vera Lauck) Ch Lois; Elgin R3 Plato Sec1 T198½a James Rosborough (1883) Interstate Tel. Elgin
- Rosborough, William J. (Addie Wilson) Ch Frank; Elgin R3 Plato Sec1 O111a (1871) Interstate Tel. Elgin
- Rosene, Charles E. (Sophie Uhl) Ch Earl, Carleton, Paul; Elgin R4 St. Charles Sec11 T92a August Rosene and Albert Rosene (1878) Tel. Elgin
- Rosenthal, Joe (Lena Tornow) Ch Augusta, Charlie, John, Freda, William, Etta, Alma; Dundee R1 Dundee Sec2 T120a Albert Strahle (1897) Tel. Dundee
- Ross, A. E. (Anna C. Johnson) Ch Helen F. C., Alveda E. L., Paul C. J., Imon W. C.; "Groveland Farm" Wasco Campton Sec15 O80a (1870) Tel. St. Charles
- Ross, John C. (Augusta Sembke) Ch Frances, Kenneth; Elgin R4 Elgin Sec36 T159a William Fuller (1877) Chicago Tel. Co. Elgin
- Roth, Frank H. (Anna Fiddler) Aurora R3 Batavia Sec35 O71a (1885)
- Roth, George (Nellie M. Wayt) Ch Isabelle, Marjorie; Maple Park R4 Virgil Sec35 T80a A. L. Carlisle (1918)
- Roth, John J. (Mary Kramer) Ch Frances, Ralph, Mary; Aurora R3 Aurora Sec1 O63a (1882)
- Roth, Mrs. J. Ch Frank, John, Charles, Sophia, Emma, Mary, Joe; Aurora R3 Aurora Sec2 O30a (1882)
- Rothlisberger, Albert J. Elgin R1 Plato Sec27 Farm Hand Otto F. Rothlisberger (1901) Interstate Tel. Plato Center
- Rothlisberger, Otto F. (Martha Knutzen) Ch Herman O.; Elgin R1 Plato Sec27 T169a Theodore Fischer (1892) Interstate Tel. Plato Center
- Roush, Bros. Maple Park R3 Burlington Sec36 T137a George Baker (1906) Interstate Tel.
- Roush, Leonard J. (Dorothy Helmut) Ch Alma; Maple Park R3 Plato Sec31 T105a John McDiarmid (1912) Interstate Tel. Elburn
- Roush, Martin (Ada Baker) Ch Clarence, Morris, Thelma; Maple Park R3 Burlington Sec36 George Baker (1904) Interstate Tel.
- Roush, S. M. (Margaret Rayburn) Ch Sarah, Robert, Martin, Lydia, Homer, Jesse, Leonard, Ervin, Beulah; "Pine Ridge Stock Farm" Maple Park R3 Plato Sec31 T210a John McDiarmid (1912) Interstate Tel. Elburn
- Rowcliff, J. L. (Tillie Swanson) Ch Harry, Ernest, Edith, George, Fred, Mildred; Batavia Batavia Sec30 O79a (1867)
- Rowe Bros. Maple Park R4 Kaneville Sec10 O432a (1890) Interstate Tel.
- Rowe, Eben (Edith Read) Maple Park R4 Kaneville Sec10 (1890) Interstate Tel.
- Rowe, G. H. (Permelia Helmer) Ch Ralph, James, Anna, William, George, Mabel, Edward, Arthur; Elgin R2 Elgin Sec35 O9a (1865)
- Rowlands, LaVern (Lilian Mae Cowlat) Sugar Grove R1 Sugar Grove Sec7 T143a C. L. Bosler (1892) Tel. Sugar Grove
- Rudinger, Anna E. Schneider Ch George, Marie, Edna, Henry; Gilberts R1 Rutland Sec22 O237a (1881)
- Rudsinki, Arthur (Freda Holtz) Ch Lulu, Harry; Dundee R1 Dundee Sec2 T80a William Rudsinski (1892) Tel. Dundee
- Rudinski, Louis (Marie Radloff) Ch Arthur, Ervin; Plato Center Plato Sec15 T126a Herman Voltz (1894) Interstate Tel. Plato
- Rumpf, Charles (Louisa Naumann) Ch George, Charlie, Arno, Agnes; "McNair Place" Maple Park R4 Blackberry Sec7 T200a E. E. Hughes (1907)
- Russell, Frank (Helen Schutz) Ch Gladys, Ralph, Robert, Ruth; Sycamore R1 Burlington Sec19 T167a William Russell (1880)

PRAIRIE FARMER'S RELIABLE DIRECTORY

- Russell, I. N.** (Alice Olson) Elgin R1 Plato Sec12 T200a F. A. Russell (1895) Chicago Tel. Co. Elgin
- Ruth, August W.** (Esther Ream) Ch Edna; Hampshire R3 Hampshire Sec18 T280a David Reid (1894) Interstate Tel.
- Rydquist, Carl.** (Agnes Berggren) Ch Carl. Paul; Elgin R4 St. Charles Sec14 O54a (1881) Tel. St. Charles
- Ryan, Charles** Maple Park R2 Virgil Sec18 T58 $\frac{3}{4}$ a Mike Ryan (1881) Tel. DeKalb
- Ryburn, Brainard A.** (Jessie Rowe) Ch Jean, Elizabeth, Thomas; Aurora R3 Aurora Sec12 O80a (1895) Chicago Tel.

S

- Saelens, Emil** (Sadie Godts) Ch Mary, Charles, Arthur, Frank, Elizabeth; St. Charles R1 St. Charles Sec30 O170a (1900) Tel. St. Charles
- Salow, Henry J.** (Carrie Lamke) Ch Lorine, Vernon, Leona; Elgin R3 Dundee Sec19 T110a Mrs. Sophie Lamke (1900) Tel. Dundee
- Samuelson, Albin** (Augustena Sedell) Ch Arthur, Arvid, Allen, Adelia, Arnold, Almond; Dundee R1 Dundee Sec1 T200a Christina Dierick (1880) Tel. Dundee
- Sandahl, Mrs. Alida** Ch Edith; St. Charles R1 Campton Sec17 O5a (1911) Tel. St. Charles
- Sandall, Frank E.** (Georgia Mann) Ch Ernest, Grace, Florence, Mildred, Alvin; Burlington Burlington Sec10 O240a (1889) Tel. Hampshire
- Sandberg, Olaf** (Ingrid Peterson) Ch Elmer, Joseph, Cecelia, Levi, Nina, Clarence; Geneva R1 Geneva Sec6 O116a (1894)
- Sandblom, August** (Christen Larson) Ch Gunard, Oscar, Victor; "Dandy Dairy Farm" Gilberts R1 Dundee Sec7 O100a (1893) Tel. Dundee
- Sandblom, Frank C.** (Lydia Johnson) "Locust Grove Dairy Farm" Dundee R1 Dundee Sec11-12 T180a Charles Dickinson (1897) Bell Tel. Dundee
- Sandblom, Oscar** (Matilda Nunan) Dundee R2 Dundee Sec21 T219a James Binnie (1917) Tel. Dundee
- Santee, Harry E.** (Minnie Zierke) Ch Howard, Marjorie; Elgin R2 Elgin Sec34 O11a (1885) Chicago and Interstate Tels. Elgin
- Sanwald, Carl** (Elizabeth Fabus) Ch Anna, Esther, Walter; Hampshire R1 Hampshire Sec4 T240a William Maushak (1913)
- Sartor, Frank** (Barbara Modaff) Ch Elizabeth, Peter, Henry, Nicholas, Mary, Margaret, Florence, Frank; Aurora R2 Aurora Sec13 O20a (1887) Interstate Tel.
- Sauber, John** (Helen Keifer) Ch Matt J., Paul; Virgil Virgil Sec10 O480a (1867) Interstate Tel.
- Sauber, J. A.** (Lizzie Kolf) Ch John, Nick, Christ, Peter, Joe, Archie, Gertie, Mary; Maple Park R2 Virgil Sec3 T160a Allen Est. (1882) Interstate Tel.
- Sauber, Matt J.** (Mary Strobel) Ch Francis; "Oak Stock Farm" Maple Park R3 Virgil Sec11 T243a John Sauber (1890) Interstate Tel.
- Sauber, Paul P.** Maple Park R3 Virgil Sec11 T237a John Sauber (1892) Interstate Tel.
- Schaack, Joseph** (Lillian Tunge) Ch Lillian, Agnes, Ella; Maple Park R4 Virgil Sec13 T120a John Fidler (1911) Interstate Tel.
- Schairer, Floyd L.** (Marie Bakken) Ch Louis E.; Hampshire R2 Burlington Sec24 O99 $\frac{1}{2}$ a (1889) Tel. Hampshire
- Schairer, Louis** (Ida Wright) Ch Floyd L., Neva, George E.; Hampshire R2 Burlington Sec24 O160a (1867) Tel. Hampshire
- Schambach, John** (Rosie Huber) Ch Frances, Eva, Raymond, Walter; Dundee R2 Dundee Sec18 T190a William Ervin (1917)
- Schamback, George** Ch Christie, Fred; Elgin R2 Elgin Sec33 O100a (1878) Chicago Tel. Co. Elgin
- Scharch, John** (Christina Oswald) Ch Edith, Ira, Ellis, Egner; "Fairfield Farm" Aurora R1 Aurora Sec16 O38a (1909)
- Scharhamer, Charles A.** (Hattie Irish) Ch Laurence; Elgin R3 Plato Sec11 O12a (1877)

FARMERS AND BREEDERS, KANE COUNTY

- Schaub, Ludwig** (Mary Ziegler) Ch Jennie, Edward, Cora, Ralph, Edna, Lydia, Clarence, Floyd, Gladys, Verdelle, Beatrice; "Hickory Grove Farm" Aurora R3 Sugar Grove Sec12 O117a (1854) Tel. Chicago
- Schell, Charles H.** (Pearl Faust) Ch Lincoln, Fred; Aurora R4 Aurora Sec30 O90a (1917) Tel. Chicago
- Schering, William** (Mary Scherman) Ch Mabel, Chester, Arnold, Walter; "The Linden" Dundee R2 Dundee Sec8 O126a (1904) Tel. Dundee
- Schifferer, Gottfried** (Mary Reber) Ch Katie, John, Lydia, Mary, Samuel, Louise, Martha, Emma, Julia, Fred, Sarah, Ruth, Edward; Elgin R1 Elgin Sec27 T220a Frank Tazewell (1902) Chicago Tel. Co. Elgin
- Schmelpfenig, Arthur** (Lillian Bartelt) Batavia R1 Batavia Sec25 T80a A. A. Schmelpfenig (1890) Interstate Tel.
- Schmelpfenig, Edward** (Lena Swan) Ch Arthur, Charles, Irwin, Harry, Pearl, Oliver, Lester, Willard, Lenora, Wallace, Elrick, Audrey; Batavia R1 Batavia Sec26 O150a (1868) Interstate Tel.
- Schmelpfenig, Irvin** (Emma Radandt) Batavia R1 Batavia Sec25 T117a Carl Gesiese (1884)
- Schmelpfenig, John** (Emma Bartelt) Ch Amy, Walter, Ira, Eva; Batavia R1 Batavia Sec24 O264a (1857) Interstate Tel.
- Schmelpfenig, Louis** (Lizzie Henzie) Ch Vera; Batavia R1 Batavia Sec26 O67½a (1863)
- Schmelpfenig, Walter** (Sarah Bartelt) Batavia R1 Batavia Sec23 T264a J. Schmelpfenig (1878)
- Schingoethe, Ernest** (Emma Haase) Ch Alma, Otto, Minnie, Ernest, Carl, John, Dorothy, Herbert; Sugar Grove R2 Sugar Grove Sec23 O92a (1896)
- Schinkothe, Oscar H.** (Emma Goepel) Sugar Grove R2 Sugar Grove Sec22 T207a Myron Small (1892) Tel. Chicago
- Schlick, Joe, Jr.** (Mary Kline) Ch Loretta, Martha; Genoa R2 Burlington Sec5 T232a Joe Schlick (1888)
- Schlick, Martin** (Margaret Weberpals) Ch Lucy, Lucile, Clarence; Genoa R2 Burlington Sec5 T232a J. Schlick (1883)
- Schmal, Peter J.** (Appolonia Mueller) Ch Peter, Susan, Nicholas, Catherine, John, Edward, Marie; Maple Park R3 Virgil Sec8 O154a (1887) Interstate Tel. Lilylake
- Schmidgall, Christ** (Sophia Burger) Ch Annie, Albert, Emma, Christ, William, Sophie, Johanna, Nettie, Robert; Elgin R1 Elgin Sec17 O117a (1900) Chicago Tel. Co. Elgin
- Schmidt, George A.** (Margaret Rogers) Ch Leon, Warren; Elgin R1 Elgin Sec18 O1a (1886) Chicago Tel. Co. Elgin
- Schmidt, Henry A.** (Susan Olson) Ch Emory, Harry, Minnie, Jeanette, Ora, LaVern; Sugar Grove R2 Sugar Grove Sec32 O214a (1910)
- Schmitendorf, Charles** (Hannah Stading) Ch Emma, Herman, Martha, Carl, Fred, Arthur, Edward, Viola; Gilberts R1 Rutland Sec20 O111a (1890) Interstate Tel. Plato
- Schmitendorf, Herman** (Mary Fallman) Gilberts R1 Rutland Sec34 Farm Hand S. R. Moore (1888) Interstate Tel. Elgin
- Schmitz, Andrew** (Paulina Milki) Ch Alice, Clarence, Thresa, Josephine, Lawrence; Plano R1 Big Rock Sec33 O80a (1905) Chicago Tel. Plano
- Schmitz, John J.** (Mary Behrens) Ch Erma, Velda, Loretta; Elgin R1 Plato Sec23 O160a (1877) Interstate Tel. Plato
- Schneider, Alphonse** (Lena Hubert) Ch Ethel, Vera, Robert, Alphonse, Edward, Raymond, Gerald; Hampshire R2 Burlington Sec4 T140a James Kelley (1915)
- Schneider, George W.** (Grace H. Hotz) Ch Emeline, Leo; Aurora R1 Aurora Sec4 O108a (1859) Chicago Tel.
- Schneider, Henry** (Mabel Dow) Ch Eleanor, Ruth; Hampshire Hampshire Sec21 T113a S. M. Dow (1898) Interstate Tel.
- Schnulle, William E.** (Mary Howe) Ch Edwin, Gordon, Lester; Hampshire R3 Hampshire Sec14 T120a Gus Schnadt (1917) Interstate Tel.
- Scholer, Martin** (Mary Schotts) Ch William, Lucy, Frank; Hampshire R3 Hampshire Sec25 T73 Emerson Crane (1888) Tel. Hampshire

PRAIRIE FARMER'S RELIABLE DIRECTORY

- Schomer, Michael J. (Anna E. Bertrang) Ch John, Peter; Batavia R1 Batavia Sec35 T91a Casimerbores Est. (1889)
- Schomer, Mike (Lizzie Kaither) Ch Susie, Mike, Kathryn, Mary, Henry; Batavia R1 Batavia Sec36 O108a (1877) Interstate Tel.
- Schomer, Nicholas Batavia R1 Batavia Sec34 Farm Hand Anton Medernach
- Schoppe, George J. (Ida Lake) Aurora R3 Aurora Sec1 O104a (1914)
- Schramer, Nicholas (Katherina Keifer) Ch Mary, Anna, Elizabeth, Julius, William H., Margaret, Clara; Virgil Virgil Sec15 O300a (1857) Interstate Tel.
- Schramer, N. J. (Katherine Theis) Ch Mathew, Leonard, Barbara; Virgil Virgil Sec10 O118a (1915)
- Schramm, Frank (Emma Below) Ch Clarence, Laura, Wilber, Florence, Viola; Elgin R1 Elgin Sec17 O200a (1913) Interstate Tel. Elgin
- Schremer, Julius (Adeline Hahn) Ch Leo; "Fairview Farm" Maple Park R3 Virgil Sec22 O200a (1881) Interstate Tel. Elburn
- Schroeder, A. B. (Hanna Wheeler) Ch Elizabeth; Aurora R4 Aurora Sec26 T127a Herman Youngen (1887)
- Schroeder, C. J. C. (Alvina Meier) Ch Elsie; Dundee R1 Dundee Sec11-14 T100a Carl Heppfinger Bell Tel. Dundee
- Schroeder, Henry (Emma Hoffman) Ch Elizabeth, Henry, Dorothy, Minnie, Lawrence; Aurora R4 Sugar Grove Sec25 T115a Mr. Smith
- Schroyer, A. I. (Cora M. Gephart) Ch Florence, Orvis, Harold, Alvin, May; Maple Park Virgil Sec28 T210a C. H. Humistom (1912) Tel. DeKalb
- Schued, William F. (Mattie Lemon) Ch Walter, Margaret; "Evergreen Farm" Elgin R2 Plato Sec25 T230a Maunie Sleep (1889) Chicago Tel. Co. Elgin
- Schuler, Nick (Lena Reckinger) Ch Adeline E., Peter J., Nicholas W., Margaret M.; Batavia R2 Blackberry Sec25 T62a Henry Polchmeus (1880)
- Schultz, Charles (Freda Flury) Ch Ruby, Elsie, Doris; Gilberts R1 Rutland Sec27 T80a William Damisch (1903)
- Schultz, Fred (Lizzie Huel) Ch Fred, Willie, Henry, Ida, Edward, August, Herman, Martin, Emma, Walter, Carl, George, Sadie, John; Gilberts R1 Rutland Sec12 T160a Bob Galligan (1913)
- Schultz, William (Alvina Schmail) Ch Elizabeth, Ella; Aurora R1 Aurora Sec6 O140a (1899) Chicago Tel.
- Schultz, William F. (Minnie Becker) Ch Fred, William, Emma, Edward, John, Emil; Elgin R2 Elgin Sec32 T210a Smith Younges (1887) Chicago Tel. Co. Elgin
- Schulze, William F. (Laura Wessel) Ch Russell, Leona, Sylvia; Dundee Dundee Sec17 T257½a Herman Arndt Bell Tel. Dundee
- Schumacher, Herman (Elsie Linderman) Ch Vernia; "Evergreen Dairy Farm" Dundee Dundee Sec24 T148½a Fred Schumacher (1890) Bell Tel. Dundee
- Schumacher, S. J. (Ella Klick) Ch Laura M.; Big Rock R1 Kaneville Sec31 O80a (1889) Interstate Tel.
- Schumaker, Frank A. (Goldie Culmer) Ch Grace, Blanche, Ira, Clair, Velma, Gladys; Big Rock R2 Big Rock Sec29 T160a Frank Wagner (1906)
- Schuppner, George (Katherine Miller) Ch Frank, Fred, Lydia, Albert, Martha, Helen, Elmer; Elgin R1 Plato Sec22 O14a (1881)
- Schuring, Fred F. (Emma Rudsinki) Ch William, Raymond, Maryin; Dundee R1 Dundee Sec25 T114a F. G. Schuring (1914) Tel. Dundee
- Schuring, William F. (Ida Deuval) Ch Harold, Willie, Dorothy, Henry; Gilberts R1 Rutland Sec13 T160a Farm Hand J. F. Binnie (1887) Tel. Dundee
- Schwahn, Julius (Minnie Guth) Ch Sarah, Clemens, Erich, Verena; Batavia R1 Batavia Sec25 O96a T52a Mrs. Wilhelmina Schwahn (1868) Tel. Batavia
- Schwartz Bros. Maple Park R1 Virgil Sec25 T80a A. L. Carlisle (1917)
- Schwartz, John S. (Susan Poss) Ch Susan, Marie, Margaret, Carl; Aurora R2 Aurora Sec13 O43a T40a Mrs. J. Fichtel (1883) Chicago Tel.
- Schweisthal, Peter (Mary Reinert) Ch Catharine, Elizabeth, Margaret, Clara, Albert, Marie, Herman; Aurora R2 Aurora Sec14 O12a (1909)

FARMERS AND BREEDERS, KANE COUNTY

- Schwickert, John V. "Fairview Farm" Aurora R3 Sugar Grove Sec12 T76a N. W. Schwickert (1892)
- Schwikert, John West Chicago R3 Batavia Sec36 T50 Mary Schwikert (1902)
- Scott, Burton C. (Mildred Shaw) Sugar Grove R1 Sugar Grove Sec16 T183a C. D. Myers (1894) Interstate Tel.
- Scott, Edward W. (Rose B. Miner) Elburn R1 Kaneville Sec24-25 T200a Walter Scott (1887) Interstate Tel. Kaneville
- Scott, George C. (Della Johnson) Ch Mary, Eleanor, Lillian, George, Jr.; Geneva R1 Blackberry Sec1 O27 1/2a Sec10 T60a P. H. Johnson Est. (1868) Tels. Geneva and Elburn Interstate
- Scott, Walter E. (Anna Wheeler) Ch Edward, Ellen, Belle, Harry, Burton, Byron, Frank; Big Rock R1 Big Rock Sec11 O420a (1857) Interstate Tel.
- Seagrist, John (Eliza Shannon) Ch John, Herbert, Helen, Elmer, Walter; Aurora R4 Aurora Sec32 O8a (1891) Tel. Chicago
- Seavey, H. W. and A. T. Clara Banker, Elva Jane, wife and child of H. W.; Aurora R3 Aurora Sec19 T200a Martha Ruddy (1883) Chicago Tel.
- Seavey, Melvin D. Mrs. Ruby Bowdish, Mrs. Mary Dodge, Sisters; Sugar Grove R1 Sugar Grove Sec6 O120a (1862) Interstate Tel. Kaneville
- Sebby, Andrew R. (Helen Rohrim) Ch Bertha, Carrie, Reuben, Oscar, Sam, Ida, Arthur, Joseph, Herman; "Timber View Farm" Big Rock R2 Big Rock Sec26 O120a (1876) Interstate Tel.
- Seegert, Theodore (Caroline Grazing) Ch Emma, Fred, Harry, Ella, Clarence; Dundee R1 Dundee Sec35 T187a Bosworth Bros. (1885) Interstate Tel. Elgin
- Seger, F. A. (Mamie Morris) Ch Clara, Stella, Grace, Ruth; "Mount Green Farm" Big Rock R2 Big Rock Sec27 O135a (1888) Interstate Tel.
- Seisser, Fred (Elizabeth Lornis) Ch Loretta, Alfred, Margaret, Albert; Burlington Burlington Sec1 T160a Gus Davis and Mrs. John Kervin (1885)
- Seisser, Joseph (Agnes Geiken) Ch Clarence, William, Evelyn; Burlington Burlington Sec22 T180a Elva K. Godfrey (1885)
- Seisser, Virgil (Addie Herbert) Ch Bernice, Dorothy, Virgil, Earl, Ralph, Leone; Hampshire R2 Burlington Sec2 T164a Mrs. K. Seisser (1885) Tel. Hampshire
- Selmarten, J. C. (Lizzie Kramer) Ch John, Margaret, Annie, Marie, Christ; Aurora R2 Aurora Sec14 O40a T100a Peter Konen (1882)
- Sester, Joe (Victoria Kunemann) Ch Joe, Jean, Mary, Louise, Rosa, Gust, Anna, Lena; Burlington Burlington Sec9 O60a (1888) Interstate Tel.
- Seward, Mrs. Sarah Ch Ira, Bert, William, Etta; Hampshire R1 Burlington Sec1 O40a T90a Fred Pflugsten (1875)
- Seyller, Albert M. (Eva A. Blank) Ch Howard, Charles, Eva, Adeline; Burlington R1 Burlington Sec16 T8 Amil Bishel (1884)
- Seyller, Frank (Lucy Sester) Ch Theresa, Frank, Herman, Raymond; Burlington Burlington Sec6 Farm Hand Fred Pflugsten (1886)
- Seyller, George (Louisa Engel) Ch Joseph, Bertha, George, Jr., Clarence, Harry, Alma; Hampshire R3 Hampshire Sec30 O264a (1877) Interstate Tel.
- Seyller, Henry (Marie Fohrmann) Ch Lorena, Viola, Florence, Vernon; Burlington R1 Burlington Sec16 Dr. Roach (1890) Interstate Tel.
- Seyller, Joe (Ruth Waughn) Hampshire R2 Hampshire Sec29 T80a George Seyller (1885) Interstate Tel.
- Seyller, Louis Hampshire R2 Burlington Sec12 T180a J. T. Conreux (1916) Tel. Hampshire
- Seyller, Mike (Katherine Hoffman) Ch Frank, Tony, Tillie, Henry, Louis, Anna, Emma, Mike, Lena, Philip, Laretta, Elvas; Burlington Burlington Sec9 T195a Philip Schultz (1876) Interstate Tel.
- Shark, Fred S. (Hattie Nash) Ch Carrie, Mary, Harold, Clyde; Elburn Campton Sec33 O200a (1866) Tel. Elburn.
- Sharp, F. H. (Allie W. Barlow) Geneva R1 Campton Sec34 O200a (1871) Tel. Elburn

PRAIRIE FARMER'S RELIABLE DIRECTORY

- Sharp, G. L.** (Lena Bapst) Ch Ada M., Earl R., Minnie G.; Elburn Camp-ton Sec31 O30a (1858)
- Sharp, H. L.** (Anna Richardson) Ch Leslie: "Valley View Farm" Wasco Campton Sec22 T156a E. S. Sharp (1894) Tel. St. Charles
- Sharp, Roy C.** Wasco Campton Sec21 T140a A. D. Chaffee (1894) Tel. St. Charles
- Shatters, George** (Ida M. Landwher) Ch Blanche; Hampshire R1 Hampshire Sec35 T140a John Burns (1886) Interstate Tel.
- Shaver, Fletcher,** (Edith Masters) Ch Elizabeth; St. Charles R2 St. Charles Sec19 T98a C. T. Shaver (1885) Tel. St. Charles
- Shaw, Clyde** (Alice Linington) Ch Glenn, Oren, Lavina; Geneva R1 St. Charles Sec32 T87a P. Haulihan (1873) Tel. St. Charles
- Shaw, C. E.** (Marcia Humiston) Ch Erwin, Alice M.; Sugar Grove R1 Kaneville Sec34 T273a Fred Humiston (1879) Interstate Tel.
- Shaw, R. E.** (Alice Lasher) Ch Stan-ford; Big Rock R2 Big Rock Sec18 T160a Frank Shaw Est. (1885) Inter-state Tel.
- Sheetz, C. R.** (Tamma Wiz) Ch Harry, Leroy, Marion, Frances; El-burn R1 Kaneville Sec13 T130a Mrs. Swany and Mrs. Hope (1907) Interstate Tel.
- Sheffer, H. V.** (Nina Vincent) Auro-ra R4 Aurora Sec30 O20a (1888)
- Shepard, B. H.** (Anna D. Riplets) Ch Karl, Sidney, Benjamin, Jr., Ralph, Margaret; "Rolling Prairie Farm" Geneva R1 Blackberry Sec2 O147a (1857) Interstate Tel. Elburn
- Shepard, E. E.** (Marie Lamb) Ch El-mer E., Sabra M., Andrew J., Frank L.; "The Larches" Sugar Grove R2 Sugar Grove Sec33 O124a (1890) Interstate Tel.
- Sherman, Mrs. Eleanor** Ch Marshall M.; Elgin R3 Dundee Sec31 O130a (1849) Tel. Elgin
- Sherman, Marshall M.** (Harriet J. Rodgers) "Home Acres Farm" El-gin R3 Dundee Sec31 T130a Mrs. Eleanor Sherman (1888) Tel. Elgin
- Sherwin, B. E.** (Ruby Parker) Ch Parker, Donald, Norman, Kenneth, Beatrice, Gladys, Albert, Margaret, Dorothy; Aurora R1 Aurora Sec19 T120a P. J. Yenerich (1877) Chi-cago Tel.
- Sherwood, John B.** (Jennie McKellar) Ch Harry, John; Burlington R1 Plato Sec30 O155a (1857) Interstate Tel. Plato Center
- Sherwood, Seth S.** (Hazel Samis) Ch Charles, Gordon; Plato Center Plato Sec20 T160a C. S. Sherwood (1884) Interstate Tel. Plato Center and El-gin
- Shiel, James W.** (Fannie Robinson) Elgin R3 Plato Sec1 O203a (1899) Interstate Tel. Elgin
- Shine, Dennis** (Anna Tobin) Ch Vera, Frank, Marian; Hampshire R1 Hampshire Sec26 O200a (1862) Inter-state Tel.
- Shoger, Frank A.** Ch Adelbert; Au-rora R4 Aurora Sec36 O140a (1910)
- Shoop, B. F.** (Mildred Perry) Ch Everett, Bennett; Elburn R1 Kane-ville Sec15 T120a W. H. H. Shoop (1885) Interstate Tel.
- Shoop, W. H. H.** (Emma J. Weston) Ch Ethel M., Edna, Viola, Benja-min F.; Elburn R1 Kaneville Sec15 O120a (1873) Interstate Tel.
- Showalter, Lee** (Pearl Kenner) Ch Catherine, Agnes, Mary, Ruth; Ma-ple Park R4 Virgil Sec33 Farm Hand Leslie Meredith (1917)
- Shumann, August** (Sarah Thrall) Ch Seba, Clifford, Eckart, Theresa, Charley; Huntley Rutland Sec4 T200a Duff Est. (1917)
- Sigfridson, Peter** (Anna Oloson) Ch Ebba, Heda, Leona, Marion; Ge-neva Geneva Sec2 O4a (1897) Tel. Geneva
- Sikora, George** Ch Joe, Charlie; Elgin R4 St. Charles Sec12 T100a John Johnson (1916)
- Silburn, Samuel** (Maria Strafford) Ch William, Orin, Millard, Glenn, Merritt; Maple Park R2 Burlington Sec34 O360a Christ Hoff (1904)
- Simmons, George M.** (Nellie Switzer) Ch Theodore, Helen, Hazel, Rob-bie, Harriet; St. Charles R2 St. Charles Sec16 O174a (1872) Tel. St. Charles
- Simpson, Donald** (Katherine White) Ch Jessie, William, Ethel, Glen; "Lairg Park" Dundee R2 Dundee Sec5 O200a (1907) Bell Tel. Dun-dee
- Simpson, Lester** (Florence Wisen-berg) Maple Park R4 Virgil Sec24 T183a Hattie Kinburg (1911) Inter-state Tel.



FARMERS AND BREEDERS, KANE COUNTY

- Sinnett, E.** (Belinda Goodhue) Ch Maude, Emmett, Myrtle; "The Andorff Farm" Elgin R2 Elgin Sec35 T200a Foreman, W. A. Kerber (1915) Chicago Tel. Co. Elgin
- Skeen, James Edgar** (Julia Mueller) Ch Ruth, Roy; Aurora R1 Sugar Grove Sec11 O108a (1911)
- Skoog, John L.** (Ida Seagren) Ch Ruth, Carl, Gunnar, Eunice, Anna; Lilylake Plato Sec32 T242a G. B. Reed (1893) Interstate Tel. Plato Center
- Slaker, Harry W.** (Jennie Slaker) North Aurora Aurora Sec4 O164a (1885) Chicago Tel.
- Slaker, Joseph F.** (Helen M. Norris) Ch Cora, Jennie, Joseph, George; Aurora R1 Aurora Sec4 O122a (1850) Chicago Tel.
- Slaker, William L.** (Mary Modaff) Ch Benjamin, Paul; Aurora R1 Aurora Sec4 O94a (1859)
- Sleep, Mannie** Ch Hattie, Ida; "Evergreen Farm" Elgin R2 Plato Sec25 O230a (1896) Chicago Tel. Co. Elgin
- Smart, Elmer J.** (Agnes Steveson) Ch Earl, Floyd; Hampshire R2 Hampshire Sec33 T125a Alice Mann (1882)
- Smith, Bert** (Christina Miller) Ch James, Bert, Jr., Mary, Walter, Harry, Nicholas, Rosa, Lizzie; Elburn R1 Blackberry Sec17 O65½a Sec20 T65½a Glenn Smith (1871)
- Smith, David** Ch Lucinda, Allen, Harry, Hallam; Sugar Grove R2 Sugar Grove Sec15 O275a (1845) Chicago Tel.
- Smith, Mrs. Elvie** Ch Margaret, Ione, Lathrop; Hampshire R2 Hampshire Sec36 O20a (1913)
- Smith, E. J.** (Lucile Tenge) Ch Homer, Charles; Geneva Geneva Sec4 T94a C. J. Crighton and Warford Bros. (1891) Tel. Geneva
- Smith, Fred E.** (Anna Kreeger) Ch Frank, Proctor; Elgin R1 Plato Sec23 O150a (1914) Interstate Tel. Plato Center
- Smith, F. C.** (Elida Dove) Ch Francis Charles, Jr.; Dundee R2 Dundee Sec3 T261a W. F. Oatman (1891) Bell Tel. Dundee
- Smith, Howard B.** (Stella L. Burgess) Ch Ethel; Maple Park R1 Kaneville Sec22 T120a R. A. Evans (1916) Interstate Tel. Kaneville
- Smith, H. V.** (Carrie Stainfield) Sugar Grove R2 Sugar Grove Sec15 T273a David Smith (1880)
- Smith, Joseph** Elgin R1 Plato Sec23 Resident Fred E. Smith Interstate Tel. Plato Center
- Smith, Louis H.** Ch Harold, Charles; Elgin R3 Elgin Sec15 O¾a (1869)
- Smith, O. M.** Maple Park R4 Virgil Sec25 T183a Dan Smith (1878)
- Smith, Paul C.** (Ethel M. Aldrich) Ch Paul, Jr., Loring C., Charles A. Wood; Elgin R1 Elgin Sec22 T22a Charles Peterson (1875) Chicago Tel.
- Smith, Ray** (Clara Stevens) Burlington Burlington Sec29 O100a (1885) Interstate Tel.
- Smith, William H.** (Minnie Riemer) Ch Charlotte J.; "Pine Knoll Farm" Aurora R4 Aurora Sec30 O80a (1887) Chicago Tel.
- Smith, W. J.** (Ada Eudora Seward) Ch Archie, Bruce, Maude, Harriet, Ida, Charles; "Prosperous Hill Farm" Maple Park R1 Kaneville Sec16 O196a (1866) Interstate Tel. Kaneville
- Snow, Charles** (Olive Vannatta) Ch William, Katie, Alice, Frances, Jennie; "Maple Lawn Farm" St. Charles R2 Geneva Sec2 O105a (1906) Tel. Geneva
- Snow, Edgar W.** (Minnie Healy) Sugar Grove R2 Sugar Grove Sec17 O211a (1889) Interstate Tel.
- Snow, Everett R.** (Myrtie Seavey) Sugar Grove R1 Sugar Grove Sec17 T200a James Snow (1891)
- Sorensen, Chris A.** (Eva Baie) Big Rock R1 Big Rock Sec7 T186a Mrs. Carrie Baie (1906) Tel. Hinckley
- Sorensen, John M.** (Anna Petersen) Ch Helen, Emma, Erwin, Arthur, Roy; Burlington R1 Burlington Sec35 O161a (1907) Tel. Lilylake
- Sorensen, S. F.** (Christine Sondergard) Ch Carrie, Martin, Juanette; "Wild Rose Lodge" St. Charles R2 St. Charles Sec28 T480a H. P. Crane (1917) Tel. St. Charles
- Sorenson, H. Adolph** (Marie Petersen) Ch Hans, Annie, Katie, Chris; Big Rock R1 Big Rock Sec6 T100a L. M. McCree (1906) Tel. Hinckley
- Souders, Charles M.** (Alice Finkensbinder) Big Rock R1 Big Rock Sec9 T120a Mrs. Ellen Myers (1916) Tel. Big Rock

PRAIRIE FARMER'S RELIABLE DIRECTORY

- Souders, George F.** (Helen Cook) Ch Wilbur, Anna, Elmer, Bertha, Leona; Big Rock R1 Big Rock Sec9 T100a C. M. Crouse. Est. (1901) Interstate Tel.
- Spaulding Bros.** Elgin R1 Elgin Sec22 O40a T35a Frank Todd (1872) Chicago Tel. Co. Elgin
- Spicer, Sherman** Ch Willis, Eula, Grace, Franklin, Edith, Everett, Hazel; Hampshire R3 Hampshire Sec20 T200a Jule Getzleman (1916) Interstate Tel.
- Splitzgerber, Herman** (Annie Iealin) Ch Lilly, Frank, Helen, George; Elgin Elgin Sec11 O2a (1868) Chicago Tel. Elgin
- Spohr, Christ** (Mary Leonard) Ch Minnie, Katherine, Christine, Frieda, Fred, William; Elgin R2 Elgin Sec33 O86a (1898) Chicago Tel. Co. Elgin
- Spolum, C.** (Anna Peterson) Ch Elmira, Harold, Lena, Agnes, Lyle, Mildred, Robert, Frederick, Norman; Elburn Campton Sec27 T34a Emory More (1908)
- Spriet, Charlie** (Hande Cappelle) Ch Henry, Frank, Charlie, Edwin, Maud, Martha; St. Charles R1 St. Charles Sec32 T224a Seth Peck (1901) Tel. St. Charles
- Spriet, Henry** (Matilda Vandecapple) Ch Alfred, Frank, Martha, Mary; "Glenmola Farm" St. Charles R2 St. Charles Sec23 T210a Philip Gungles (1893) Tel. St. Charles
- Sprigler, Frank L.** (Teresa Zapp) Ch Tena; Plato Center Plato Sec16 T155a Rafferty Est. (1917) Interstate Tel. Plato Center
- Stadler, George** (Cecelia Liehn) Ch Adolph, Lena, John, Paul; Huntley R2 Rutland Sec18 T200a Fred Clark (1914) Interstate Tel. Hampshire
- Stahl, Mrs. Hattie** Ch Lloyd, Gladys, Emery, Lois; Big Rock R2 Big Rock Sec36 O68a (1902) Interstate Tel.
- Stainfield, Earl R.** (Abbie Richmond) Ch Lillian; Sugar Grove R1 Sugar Grove Sec3 T150a James Stainfield (1878) Interstate Tel.
- Stainfield, James** (Mary Baxter) Ch George, Carrie, Earl; Sugar Grove R1 Sugar Grove Sec3 O150a (1878) Interstate Tel.
- Staley, Samuel L.** (Mae L. Douglass) Aurora R4 Sugar Grove Sec25 O35a (1918) Tel. Aurora
- Stalker, William** (Merilla MacPherson) Ch Florence, Robert, Donald; Aurora R1 Sugar Grove Sec24 T80a Sam J. Smith (1910)
- Starks, A. E.** (Lucretia Starks, Mother) Ch Walter, Ruby, Clarence; Elgin R1 Plato Sec13 O2¾a Interstate Tels. Elgin and Plato Center
- Steffes, William** (Susan Turk) Ch Dorothy, Eugene, Magdaline, Barbara; Maple Park R3 Virgil Sec16 O105a (1879) Interstate Tel.
- Stege, Fred W.** (Matilda Heckman) Ch Mildred, Arnold; Hampshire R2 Plato Sec18 T140a William Stege (1892) Interstate Tel. Plato Center
- Stelford, Herman J.** (Katherine Cooper) Ch Norma, Roscoe; "Oak Knoll Farm" Gilberts R1 Rutland Sec28 O312a (1881) Independent Tel. Plato
- Stevens, James L.** (Clara Boardman) Elgin R3 Elgin Sec4 T½a Richard Nelson (1917)
- Stevens, John P.** Virgil Virgil Sec10 O69a (1880)
- Stevens, Nick** (Angeline Schnider) Ch Marie, Isabel, John, William, Susan, Frank, Nicholas, Catherine, Angeline, Josephine, Rose, Charles; Virgil Virgil Sec15 O140a (1869)
- Stevens, Perry M.** (Marion Baumrueck) Ch Harold, Waldo, Richard, Paul, Pauline, Floyd, Perry Jr.; Elgin R2 Elgin Sec31 O110a (1878) Chicago Tel. Co. Elgin
- Stevenson, Andrew** (Margaret Jensen) Ch Christena, Christian, Agnes, Katie, Victor; Elgin R3 Rutland Sec36 T190a Jerry Donovan (1902) Interstate Tel. Elgin
- Stewart, John C.** (Winifred Thomas) Ch Ernest, Alta, Margaret; "Mount Joy Farm" Sugar Grove R2 Big Rock Sec11 T227a Joel Thomas (1867) Interstate Tel.
- Stilwell, C.** (Vina Kline) West Chicago R3 Geneva Sec36 T80a C. B. Stilwell (1916)
- Stimson, Charles E.** (Georgia F. Fitch) Oswego R1 Aurora Sec33 O25a (1881) Chicago Tel.
- Stoddard, E. I.** Maple Park R4 Kaneville Sec3 T2a Mrs. Chris Hoyt (1899) Interstate Tel.
- Stolp, Theodore** (Hattie Dimond) Ch Frank, Bessie, Eva, Roy; Big Rock Big Rock Sec16 O60a (1890) Interstate Tel.

FARMERS AND BREEDERS, KANE COUNTY

- Storm, John St.** Charles R1 St. Charles Sec28 Farm Hand J. Blar (1888)
- Stout, S.** (Janebelle Waters) Ch Alice, Ben, Ethel, Ray, Marian; Genoa R2 Burlington Sec8 O117a (1911)
- Stowe, F. H.** (Mamie Katan) Ch Katherine, LaVerne; Maple Park R4 Virgil Sec29 T185a George Keefe (1895) Tel. DeKalb
- Stoxen, Edward J.** (Lula Humbracht) Ch Alvirda; Hampshire R1 Hampshire Sec16 T160a F. C. Stoxen (1889) Interstate Tel.
- Stoxen, Fred C.** (Lena Stoxen) Ch Eddie, Harry, Alma; Hampshire R1 Hampshire Sec4 O360a (1888) Interstate Tel.
- Strand, John** (Anna Simmons) Ch Mildred; Maple Park R2 Virgil Sec7 T80a J. H. Reeves (1917)
- Strausberger, Will** (Myrtle James) Ch William, Jr., Herbert; Sugar Grove Sugar Grove Sec28 T120a Martin Strausberger (1911) Tel. Sugar Grove
- Strazzante, Manfre** (Ida Lianze) Ch Joseph, Angel, Phillip, Paulina, Mario; Burlington R1 Burlington Sec26 T160a Lon Barry (1912)
- Streit, Math.** (Mary Tossing) Ch Peter, Mary, Margaret, Susie, John, William, Augusta, Mike, Kathryn; West Chicago R3 Geneva Sec12 T185a Miss Frelman (1897)
- Strobel, B.** (Katherine Schneider) Ch Susan, Casper, Anna, Angie, Elizabeth, Mary, Will, John, Eva, Grace, Frank, Helen, Nick, Edward; Maple Park R2 Virgil Sec8 O136a (1873) Interstate Tel.
- Strobert, C. R.** (Martha Frank) Ch Loraine, Uhadalia; Big Rock R1 Big Rock Sec4 T154a Farm Hand E. D. Spangler (1910)
- Strom, Albert** (Emma Johnson) Ch Anna, Edith, Mabel, Florence; Maple Park R4 Campton Sec19 T160a John Stewart (1893)
- Strom, Axel E.** (Anna P. Johnson) Ch Otto, Agnes, Elof; Maple Park R3 Campton Sec6 O80a (1890) Tel. Lilylake
- Strom, Charles** (Augusta Bergendahl) Ch Carl, Alfred; Geneva R1 Geneva Sec9 T93a M. A. Jochel (1891) Tel. Geneva
- Struck, Bert** (Emma Huhel) Ch Ester, Marie, Gladys, Bert, Maggie; Burlington Burlington Sec4 T106a Henry Struck (1879) Interstate Tel.
- Struck, Robert W.** (Bertha Raddatz) Ch Clara, Harold, Elmer; Burlington Hampshire Sec31 T100a Henry Struck (1884) Interstate Tel.
- Struckman, F. A.** (Emma Cahill) Ch Francis, Richard, Charles L.; Elgin Elgin Sec16 T166a Charles Cox Est. (1888) Tel. Elgin
- Struve, H. J.** (Minnie Grotmyer) Ch Edua, Theodore, Mildred; Burlington R1 Campton Sec4 T205a Mrs. A. Lemon (1911) Tel. Plato Center
- Stude, Theodore** (Emma Kenlin) Ch Walter, Andrew, Louis, Leona, Helen; Elgin R2 Plato Sec25 O158a (1887) Chicago Tel. Co. Elgin
- Studer, Morand** (Belbina Sester) Ch Gamiel, Edward, Eugenia, Eloise, Barney, Joseph, Enil, Louise; Burlington R1 Burlington Sec23 T244a C. E. Chapman (1890)
- Stulman, Antone** (Mary Capiska) Ch Frank, John, Mary; Hampshire R1 Rutland Sec30 O120a (1888) Tel. Hampshire
- Suhr, Christ** (Emma Genz) Hampshire R2 Hampshire Sec34 T120a Otto Genz (1914) Interstate Tel.
- Suhr, C. W.** (Carrie Leitner) Ch Ed., Viola, George, Burton, Leona; Hampshire R3 Hampshire Sec7 O170a (1882) Interstate Tel.
- Sullivan, John** Ch Mary, Maggie, Theresa, Edward; Maple Park R4 Virgil Sec32 O160a (1866) Tel. DeKalb
- Sullivan, Maurice** (Ruth Ryan) Ch Robert; Elgin R1 Elgin Sec22 O44a (1915) Chicago Tel. Co. Elgin
- Swan, Clarence** (Mary Fisher) Big Rock R1 Kaneville Sec33 O153a (1895) Interstate Tel.
- Swanberg, Charles** (Amanda Johnson) Ch Lawton, Elmer, Madeline, Julia, Roland, Violet; Lilylake Campton Sec9 O61a (1889)
- Swanberg, Frank** (Augusta Anderson) Ch Thyra, Mabel, Ruth, Everett, Elvira; Lilylake Campton Sec17 O123a (1887) Tel. Lilylake
- Swanberg, Frank** (Ellen Launders) Maple Park R2 Virgil Sec5 T160a Mrs. Anna Peterson (1915)

PRAIRIE FARMER'S RELIABLE DIRECTORY

- Swanquist, Walter** (Iva Finch) Ch Harley; Sugar Grove R2 Sugar Grove Sec29 T231a Farm Hand P. N. Judd (1917)
- Swanson, Albert** (Elsie Gustafson) Ch Evert, George, Myrtle; Lilylake Virgil Sec13 T120a Frank Dobson (1902)
- Swanson, Albert** St. Charles R2 Geneva Sec2 O5a (1873) Tel. Geneva
- Swanson, Alfred** (Alma Sherman) Ch Edmund A.; Wasco Campton Sec16 O42a Sec15 T30a Gust Anderson (1869)
- Swanson, Berger** (Ida Johnson) Ch Lillian, Harold; Elgin R4 St. Charles Sec13 T48a William Burns (1905)
- Swanson, Carl** (Clara Magnusen) Ch Ruth, Hilding; Maple Park R3 Virgil Sec27 T207a Hicks Downing (1901) Interstate Tel. Elburn
- Swanson, Claus A.** (Emma Anderson) Ch Mildred, Norvid; St. Charles R1 Campton Sec24 O160a (1884) Tel. St. Charles
- Swanson, C. E.** (Emma Anderson) Ch Emil, May, Esther, Marion; St. Charles R1 Campton Sec24 T107a Mrs. Margaret Norton (1870) Tel. St. Charles
- Swanson, Emil** (Maud Peterson) Ch Clifford, Ethel, Clara; Maple Park R3 Virgil Sec18 O78a (1909)
- Swanson, Emil** Batavia R2 Batavia Sec20 O18a (1892)
- Swanson, Frank A.** (Ella Hopp) Ch Harold A., Beatrice L., Gladys M., Frank A., Jr.; Gilberts R1 Dundee Sec6 T100a John Binnie (1910) Tel. Dundee
- Swanson, Gus** Wasco Campton Sec15 O8a (1866) Tel. Plato Center
- Swanson, John** (Beda Anderson) Ch Raymond, Walter, Mildred, Clarence, Evelyn; Geneva R1 Campton Sec35 T185a Richard Garfield (1916) Tel. Geneva
- Swanson, John W.** (Albertina Lund) Ch Arvid L.; St. Charles R1 St. Charles Sec30 T112a Mrs. McWilliams (1891) Tel. St. Charles
- Swanson, Olof** (Julia Anderson) Ch Esther, Ebba, Alice, Leslie, Clyde; St. Charles St. Charles Sec14 O129a (1894) Tel. St. Charles
- Swanson, Oscar** (Batavia R2 Blackberry Sec21 T186a C. S. Green (1897) Tel. Geneva
- Swift, Fred** (Teresa Phelan) Ch Robert Sylvester, Helen Marion; "Sunny View Farm" Maple Park R2 Virgil Sec3 T159a Joe Bults (1880) Interstate Tel.
- Switzer, Boyd** (Myrtle Pingree) Elgin R3 Plato Sec11 T200a Mrs. Elizabeth Switzer (1915) Interstate Tel. Elgin

T

- Taft, J. W.** (Anna M. Pugh) Ch Dorothy Jane; "Meadow Lark Farm" Elgin R3 Elgin Sec15 O5a (1913) Chicago Tel. Co. Elgin
- Tallmadge, Charles E.** (Ida Smith) Ch Leslie, Lola, Ruth; "Maple Lane Farm" Aurora R1 Sugar Grove Sec14 O120a (1906)
- Tamms, William** (Emma Martens) Ch Garhard, Helen; Hampshire R3 Hampshire Sec14 T214a Emil Tamms (1882) Interstate Tel.
- Tank, Henry H.** (Ida M. Hattrem) Ch Mildred E., Dorothy M.; "Spring Valley Stock Farm" Dundee R2 Dundee Sec27-28-21 O196a (1917) Tel. Dundee
- Tanner, Clarence** (Elizabeth Schultz) Aurora R1 Aurora Sec6 T240a Martha Thornton (1898)
- Tanner, Eugene** Ch Glenn; "Tannerhurst Farm" Aurora R1 Aurora Sec6 O245a (1841) Chicago Tel.
- Tanner, Harry** Aurora R1 Sugar Grove Sec2 T160a George W., Tanner (1897) Interstate Tel.
- Tanner, J. R.** (Mac Pearson) Ch Geneva, Robert, William; "Oak Grove Farm" Aurora R1 Batavia Sec31 O160a (1907) Tel. Aurora
- Tarnow, Louis** (Dena Nickels) Ch Evelyn; Gilberts R1 Rutland Sec23 T145a Hager Farm (1908) Tel. Dundee
- Tarpenning, C. M.** (Clara Standfield) Ch Irene; Batavia R1 Batavia Sec26 O44a (1902)
- Tate, Samuel H.** (Mary Lewis) Elgin Elgin Sec15 Farm Hand D. B. Hoornbeek (1902) Chicago Tel. Co. Elgin
- Tatge, John C.** Ch Alfred, Alma, John, Jr.; Genoa R2 Hampshire Sec31 O134a (1887)

FARMERS AND BREEDERS, KANE COUNTY

- Tazewell, J. M. (Anna Row) Ch Grace, Vern; Elgin R1 Plato Sec26 O137a (1891)
- Tazewell, Lynn (Rosa Williams) Elgin R1 Elgin Sec27 T220a F. B. Tazewell (1896)
- Tazewell, W. H. (Gertude Grow) Ch Lucille; "Cozy Hollow Farm" Elgin R3 Elgin Sec7 O116½a (1869) Interstate Tel. Elgin
- Teepie, Hugh M. (Henrietta Ruch) "Halle Farm" Elgin R3 Dundee Sec32-31 O240a (1882) Tel. Elgin
- Teepie, Lester (Ada Mason) Ch David, Hugh, Constance; "Halle Farm" Elgin R3 Dundee Sec32-31 O240a (1882) Tel. Elgin
- Tefft, Jennie Elgin R4 Elgin Sec36 O260a (1857) Interstate Tel. Elgin
- Tewksbery, A. (Martha Jones) Ch Leslie; Richardson Virgil Sec6 O30a (1850)
- Thatcher, Frank (Anna Snook) Ch Winifred, Ewmund, Clara L.; Maple Park R3 Virgil Sec28 O74a (1850) Tel. DeKalb
- Then, John (Margaret Schumer) Ch Margaret, Frank, Agnes, Anna, Alois, John Jr.; Maple Park R4 Virgil Sec15 O130a (1877) Interstate Tel.
- Then, Michael (Martha M. Lana) Ch Katie M., Mary M.; Maple Park R3 Virgil Sec22-27 O213a (1885)
- Thied, William (Emma Storm) Ch Annie, Arnold, Margaret; "Willow Lane Dairy Farm" Dundee R2 Dundee Sec8 T120a Miller Bros. (1917)
- Thiel, Paul (Mae Gipson) Maple Park R3 Virgil Sec20 John F. Winters (1897)
- Thies, Chris F. (Martha Heckman) Ch Wilbur; Hampshire R2 Plato Sec8 T120a Herman Thies (1890) Interstate Tels. Plato Center and Elgin
- Thies, F. W. (Anna Nicolai) Ch Mareta; Elgin R1 Elgin Sec18 O22a T30a F. H. Thies (1877)
- Thies, Herman (Dora Wresche) Ch Bertha, Chris; Hampshire R2 Plato Sec8 O122a (1874) Interstate Tel. Plato Center and Hampshire
- Thomas, David A. (Mary Harris) Ch Agnes, Winifred, Blodwen; Sugar Grove R2 Sugar Grove Sec22 O200a (1871) Interstate Tel.
- Thomas, David J. (Emma Lewis) Ch Lida, Elsie; Big Rock R1 Big Rock Sec6 O130a (1896) Interstate Tel.
- Thomas, D. H. (Lettie Wells) Ch Herbert, Bessie; Batavia R2 Blackberry Sec22 O131a (1875) Tel. Elburn
- Thomas, Edward Big Rock R2 Big Rock Sec34 O161½a (1872)
- Thomas, George B. (Cora Boffenmyer) Sugar Grove R2 Big Rock Sec15 O120a (1875) Interstate Tel.
- Thomas, James (Edna Olsen) Ch Raymond; Big Rock R1 Big Rock Sec21 T40a Venus Thomas (1890) Interstate Tel.
- Thomas, John F. (Blanche Wells) Ch Dorothy, Edith, Francis; Batavia R2 Blackberry Sec21 O118½a (1874) Tel. Elburn
- Thomas, Richard M. (Eliza Whildin) Ch Mae, Elmer; Big Rock R1 Big Rock Sec16 O220a (1860) Interstate Tel.
- Thomas, Venus B. (Eliza Lawrence) Ch Clinton; Sugar Grove R1 Big Rock Sec12 T160a George Thomas Est. (1888) Interstate Tel.
- Thomas, Waldo E. (Nelle Scoville) Ch Frances, Charlotte; "Summerdale Farm" Big Rock R2 Big Rock Sec23 T290a Alf Summers' Est. (1882) Interstate Tel.
- Thomas, William D. (Annie Williams) Ch Blanche, Lawrence; Big Rock Big Rock Sec15 O191a (1869) Interstate Tel.
- Thomas, William J. (Rose Napierski) Ch Gordon, Kathryn; Big Rock R2 Big Rock Sec21 T226a E. J. Morgan (1906) Interstate Tel.
- Thomas, W. E. (Rose Heifner) Big Rock R1 Big Rock Sec5 T115a Mrs. Ann Thomas (1875) Interstate Tel.
- Thompson, Glynn F. (Nellie Humiston) Elburn R1 Kaneville Sec24 T200a E. D. Spencer (1888) Interstate Tel. Kaneville
- Thompson, Thomas (Carrie Olson) Ch Thomas, Jr., Louisa, John, Walter, Christina, Howard, Robert, Helen, Grace; Elburn R1 Campton Sec29 T160a L. E. Bartlett (1880)
- Thrum, Gust. (Lillie Trost) Ch Vera, Raymond; Pingree Grove Plato Sec3 T172a Mrs. Mary Browning (1885) Interstate Tel. Plato Center
- Thrun, Charles Ch Louis, Lawrence, Carrie, Bessie, Mabel, Raymond; Gilberts Rutland Sec35 O96a (1911) Interstate Tel. Elgin

PRAIRIE FARMER'S RELIABLE DIRECTORY

- Thrun, Herman (Ida Fisher) Ch Elva, Everett, Rosie, Willis; Dundee R2 Dundee Sec16 T95a Emory Moore (1883)
- Thrun, Herman (Mary Martens) Ch Wilma, Walter, Melva, Ruby, Hulda, Annie, Martin, Herman; Hampshire Hampshire Sec11 O103a (1888)
- Thurman, Fred D. (Mabel Campbell) Hampshire R1 Rutland Sec30 T39a Martin Sholer (1891) Tel. Hampshire
- Thurman, William (Katie Blass) Ch Johnnie, Joe, Eda, Eddie, William, Bertha, Fred, George; Hampshire R1 Rutland Sec30 O141a (1887) Interstate Tel. Plato
- Thurow, Leberecht (Annie Prutar) Ch Albert, William, Fred, Carl, Emmet; Big Rock R2 Big Rock Sec33 O156a (1911) Chicago Tel. Plano
- Tierney, Joseph (Clara Winters) Ch Gilbert, Evelyn, Olive; Maple Park R3 Virgil Sec20 Farm Hand John F. Winters (1874)
- Tobin, William F. (Margaret Moore) Ch John, Percy, Walter, Bernice, Blanch; Gilberts R1 Rutland Sec23-27 T180a William Tobin (1881) Interstate Tel. Elgin
- Todd, Hugh (Martha Smith) Ch William, Alice; Elgin R3 Elgin Sec3 O175a Todd Est. (1863) Tel. Elgin
- Todtenhagen, William (Anna Plote) Ch Marie; Hampshire R2 Burlington Sec12 T87a Mrs. Seth Sherwood (1888) Tel. Plato Center
- Tossing, John (Rose Jungels) Ch Ralph, Frances, Marie, Edward, Frank, Evelyn; Aurora R1 Aurora Sec5 T116a Frank Rhutasel (1902) Chicago Tel.
- Traub, G. (Christina Schambach) Ch Fred, John, Elizabeth, George, Clara, Minnie, Charles, David, August, Mary, Samuel, Arthur, Joseph; Elgin R1 Elgin Sec27 O148a (1881) Chicago Tel. Co. Elgin
- Travis, Abraham L. (Abbie Dockham) Ch Clinton C., Maurice C., Lawrence E., Viga N., Beatrice F., Donald L.; Elgin R4 Elgin Sec36 T160a James Dorsey (1918) Chicago Tel.
- Travis, Frank (Nora Mitchell) Ch Harry, Mabel; Wasco Campton Sec4 O6¼a (1887)
- Tredup, Frank A. J. (Mabel Sohn) Elgin R2 St. Charles Sec3 T246a Ed. Keating (1917) Tel. Elgin
- Tredup, J. F. (Mrs. Mary Tredup, Mother, Herman and Martha, Brother and Sister) Elgin R2 Elgin T152a William Keating (1889) Chicago and Interstate Tels. Elgin
- Treest, William (Tilda Monson) Ch Mabel, Henry, Emma, David, Vivian, Wilhelm, Walter; Batavia R2 Blackberry Sec16 T220a Thomas Conway (1917)
- Treyer, Peter (Augusta Malkin) Ch Frank, George, Marie, Joseph; Huntley R2 Rutland Sec8 T160a Ed. Papst (1901) Tel. Huntley
- Tronto, Frank Batavia Batavia Sec25 O79a (1863) Interstate Tel.
- Trost, Grover (Hilda Kopperdale) "Round Barn Stock Farm" Pingree Grove Rutland Sec33 Farm Hand C. A. Wilkin (1897)
- Trotz, Rudolph (Bessie Richardson) Ch Ivan, Harold, Marian B.; Elburn R1 Blackberry Sec9 T420a Farm Hand E. E. Hughes (1909)
- Troxel, J. C. (Ellen Mae Groh) Ch Harold; "Elm Lawn Farm" Elgin R3 Plato Sec12 Farm Hand A. Y. Reed (1917) Chicago Tel. Co. Elgin
- Trumble, S. C. (Carrie E. Drake) Ch Ira, Grace, Maudine; Geneva Geneva Sec4 O28a T25a (1865) Tel. Geneva
- Trumbull, W. W. "Fair Oaks Farm" Hampshire R3 Hampshire Sec1 O120a (1881)
- Tuck, John P. (Minnie Mott) Ch Frank G., Margaret E.; "Jelke Good Luck Dairy Farm" Dundee Sec27 T300a Manager J. F. Jelke (1916) Tel. Dundee
- Tucker, John J. (Cora Blanchard) Ch Clara, Earl, Blanche, Maurice, Howard, Cora, Edna, Dorothy; Burlington R1 Plato Sec32 O24a (1867) Interstate Tel. Plato Center
- Turk, Eugene (Lena Keifer) Ch Susan, Frank, Henry, Eugene; Maple Park R3 Virgil Sec9 O124a (1876) Interstate Tel.
- Turk, Frank (Barbara Hardt) Virgil Virgil Sec10 (1888) Interstate Tel.
- Turk, Henry (Marie Stevens) Ch Henry; Maple Park R3 Virgil Sec9 T197a Silai Footh (1890) Interstate Tel.

**FARMERS AND BREEDERS, KANE COUNTY**

- Turner, George A.** (Emma Disbrow) Ch Kenneth, Nina; Elgin R3 Elgin Sec10 O5a (1860) Chicago Tel. Co. Elgin
- Tyrell, Leslie** (Mary Trey) Ch Mary. Bessie. Lesley; Elgin R3 Rutland Sec25 O126a (1880) Interstate Tel. Elgin
- Tyson, J. W.** (Margaret, Sister) Hampshire, R3 Hampshire Sec13 T148 W. D. Tyson (1893) Interstate Tel.
- Tyson, Albert C.** (Annie Warrington) Ch Walter, Robert, Eleanor, Ruth; Hampshire R1 Hampshire Sec3 T160a W. D. Tyson (1888) Interstate Tel.
- Tyson, Mrs. Amanda** Ch Gertrude. Russell. Joseph; Hampshire R3 Hampshire Sec13 O100a (1860)

**U**

- Ufand, Fred** (Mary Herzog) Ch Anna, Bertha, Virginia, Freddie, Mary; Pingree Grove Plato Sec3 Farm Hand Charles Ramm (1908) Interstate Tel. Plato Center
- Umbdenstock Bros., Joe, John** (Mary Umbdenstock, Mother) Hampshire R3 Hampshire Sec20 O200a (1869) Interstate Tel.
- Umbdenstock, Frank** (Tillie Vogel) Ch Francis; Hampshire R1 Rutland Sec30-31 O210a (1878) Interstate Tel. Plato
- Umbdenstock, Mike** (Emma Grolleman) Ch Mike, Elizabeth, Edward, Frank, George, Isabelle; Genoa R2 Burlington Sec5 O78½a (1867) Interstate Tel.
- Umbdenstock, Nick** (Helen Kienlen) Ch Frank, Helen, Emma, Andrew, Alfred, Teresa; Elgin R2 Elgin Sec33 O110a (1887) Chicago Tel. Co. Elgin
- Umbdenstock, William** (Emma Schlick) Ch Caroline, Lorena, Williams, Raymond, Anthony, Morris; Genoa R2 Burlington Sec5 O160a (1874) Interstate Tel.
- Underwood, Roy A.** (Ida Lasher) Ch Lemar, Jeanette, Frances; Elburn R1 Kaneville Sec24 T160a Charles E. Underwood (1890) Interstate Tel. Kaneville

**V**

- VanAuken, A.** (Lizzie Patterson) Ch Ernest, Hazel; Elgin R4 Elgin Sec36 T150a Manager James Dorsey (1897) Chicago Tel. Co. Elgin
- Vanderhoof, Frank** (Kate Hawley) Ch George, Grace; Wasco Campton Sec11 O330a (1856) Tel. St. Charles
- VanDervolgan, Lloyd** (Anna Olsen) St. Charles R2 St. Charles Sec19 T152a F. K. Vandervolgan (1888) Tel. St. Charles
- VanDusen, Frank** (Clara Wier) Ch Robert; Elgin R3 Dundee Sec32 Farm Hand Henry Kenyon (1900)
- VanDusen, Will** (Stella Solomon) Ch Edith, Gladys, Evalyn; Burlington Burlington Sec22 T240a C. B. Godfrey (1896) Tel. Hampshire
- VanFleet, Ralph** (Ida Flynn) Ch Lester, June, Janette; Sugar Grove R1 Blackberry Sec34 T127a Edgar West (1914) Tel. Sugar Grove
- VanOrden, G. E.** (Abbey Wright) Ch George, Grace; Elgin R2 Elgin Sec32 O20a (1874) Chicago Tel. Co. Elgin
- Vanthournout, Romain** (Mary Vonck) Ch Arthur, Emma, Henry, Maurice, Albert, George; St. Charles St. Charles Sec25 T200a Gloss Bros. (1902)
- VanVleet, Benjamin, Sr.** (Frances Smithing) Ch George, Benjamin, Ruby, Floyd, Hazel; Hampshire R1 Rutland Sec18 O80a (1852) Interstate Tel. Hampshire
- VanVleet, Benjamin, Jr.** (Anna Golish) Ch Loretta, Robert, Lloyd; Huntley R2 Rutland Sec18 T200a Henry Kuter (1884) Interstate Tel. Hampshire
- VanVolkenburg, Charles** (Lizzie Murphy) Ch Hazel; Big Rock R1 Kaneville Sec30 O80a T50a H. VanVolkenburg (1865) Interstate Tel.

PRAIRIE FARMER'S RELIABLE DIRECTORY

- VanWambeke, H. T.** (Alberta Larson) Ch Evalyn; "Cherry Farm" Wasco Campton Sec14 T23a Mrs. Cherry Van Wambeke (1918)
- Vaughn, Alfred R.** (Eliza Brace) Ch Alfred; Oswego R1 Aurora Sec32 O6a (1868) Chicago Tel.
- Verner, Carl** (Carrie Johnson) Ch Harold; "Burr Farm" St. Charles R2 St. Charles Sec7 T240a C. Burr (1903) Tel. St. Charles
- Vierig, August** (Lizzie Kichmke) Ch Fred, Artie, Edith, Leonard, Lydia; Burlington Burlington Sec17 O160a (1906) Interstate Tel.
- Vogel, Henry** (Agnes Toben) Elgin R3 Rutland Sec24 O280a (1885) Interstate Tel. Elgin
- Vogel, Joe** (Mary Burns) Ch Helen, Anna, Joseph; Elgin R3 Rutland Sec24 O280a (1885) Interstate Tel.
- Vogle, Edward** (Fannie Solomon) Ch Earl, Irene, Ralph; Burlington R2 Burlington Sec14 T105a H. Lenschow (1871)
- Vogle, Frank** Ch Josie, Clara, Allie; Dundee R2 Dundee T80a Emory T. Moore (1877)
- Volkening, Fred** (Pearl Westcott) Ch Hazel, Bernice, Harold, Lucy, Everett; Hampshire R2 Burlington Sec24 O159a (1882) Tel. Plato Center
- Volkening, Mrs. Sophia** Ch Fred, Ida, Menda, Lucy, Emma, Lena, Herman, Edwin; "Prairie View Farm" Hampshire R2 Burlington Sec12 O133a (1881) Tel. Plato Center
- Volpp, Gustave** (Maude Haygreen) Burlington R1 Burlington Sec28 John Haygreen (1890)
- Volstorff, Henry C.** (Jennie Anderson) Elburn Virgil Sec36 T329a John A. Volstorff (1878) Interstate Tel.
- Voltz, H. R.** (Ida Fischer) Ch Harold, Elmer, Melvin, Verna; Plato Center Plato Sec15 O126a (1874) Interstate Tel. Plato Center and Elgin
- Volz, John** (Minnie Prigwitz) Ch Paul, Emma, Martha, Alma, Emil, Helena, Rosa, William; "Mineral Spring Farm" Dundee R2 Dundee Sec20 T160a James Darcy & W. Binnie (1915) Tel. Dundee
- W**
- Wackerlin, Jacob** (Eliza Kubler) Ch Jacob, Nellie, Mabel, Elmer, Florence; Sugar Grove R2 Sugar Grove Sec32 O250a (1899) Interstate Tel.
- Wagner, Frank L.** (Veda Von Ohlen) Big Rock R2 Big Rock Sec29 O362a (1871) Interstate Tel.
- Wagner, Henry** (Reka Klahn) William, Alma, Rose, Walter; "Fair View Farm" Dundee R1 Dundee Sec25 O116½a (1887) Bell Tel. Dundee
- Wagner, H. D.** (Grace Robinson) Ch Eugene, Infant; Gilberts R1 Rutland Sec1 T83½a Theodore Wagner (1918)
- Wagner, John** (Carrie Boltd) Ch Ernest, Martha, Frank, Bertha; Elgin R1 Elgin Sec22 O48a (1899)
- Wagner, J. T.**, Secretary and Treasurer Milk Producers Association (Mary Nickels) Ch Agnes, Margaret, Libby, William, Ernest, May; Aurora R1 Blackberry Sec36 O120a (1871)
- Wagner, Theodore** (Louise Rabitzki) Ch Carrie, Anna, Charlie, Adolph, Rose, Harry, Theodore, Jr., Walter, Elmer; Gilberts Rutland Sec5 T200a Mr. Grogan (1868) Tel. Dundee
- Wagoner, George** Batavia Aurora Sec1 O80a (1857)
- Waite, Dewitt C.** (Margaret A. Houston) Ch Paul A.; Sugar Grove R2 Sugar Grove Sec31 O88a (1866)
- Waite, Don L.** (Erma West) Ch Arlene, Clarice, Ivan; Aurora R4 Sugar Grove Sec34 O167a (1881) Interstate Tel.
- Waite, Percival M.** (Laura Ann Paull) Ch Laura Belle, Don L.; Aurora R4 Sugar Grove Sec34 O12a (1882) Chicago Tel.
- Walker, F. Wilbur** (Grace Van Orden) Ch Velma, Florence; Elgin R1 Plato Sec34 O80a T80a James Walker (1879) Interstate Tel. Plato Center
- Walker, J. N.** (Lucy J. Powell) Ch Mabel L., Lulu M.; Burlington R1 Campton Sec4 O200a (1841) Tel. Plato Center
- Walker, Mrs. Martha** Ch Harriet, Clarisa, Kate, Bessie, Hugh, David, John, James, Charles, Tom; Hampshire R3 Hampshire Sec17 O100a (1850) Interstate Tel.
- Walker, W. H.** (Lenora Tremann) "Fairacres Farm" Aurora R1 Aurora Sec9-8-16 O66a (1911)



PRAIRIE FARMER'S RELIABLE DIRECTORY

- Wallace, Mrs. Mary Ch Burt, John. Edward, Maggie, Henrietta, Hattie; Burlington R1 Burlington Sec27 O300a (1858) Tel. Hampshire
- Wallace, S. V. (Bessie Tripp) Ch Elizabeth, Herschel, Vernon; Elburn R1 Kaneville Sec12 T160a Rowe Bros. (1912) Interstate Tel. Elburn
- Walsh, A. P. Ch Lillie, Agnes, Carrie, Margaret; "Cozy Dell Farm" Aurora R3 Aurora Sec8 T135a Mrs. Esther Randall (1904) Chicago Tel.
- Walsh, John Batavia R2 Geneva Sec16 T236a Margaret Walsh (1889) Tel. Geneva
- Waltz, Joseph J. (Henrietta Warfel) Ch Samuel, George, Ethel; "Fitch Farm" Aurora R1 Aurora Sec19 T40a Mr. Jamison (1914) Tel. Aurora
- Warber, Lloyd Maple Park Virgil Sec31 William Powers (1917)
- Ward, C. J. (Minnie Marks) Ch. Phoebe, Frank, Horace; "Orchard Uplands" Elgin R2 St. Charles Sec2 O10a (1912) Tel. Elgin
- Warford, Charles (Fredereka Ramm) Ch Laverne, Birdelle; "The Pines" Maple Park R3 Virgil Sec2 O100a T80a Lillie Warford (1862) Interstate Tel.
- Warne, Glenn C. (Dolly A. Snow) Sugar Grove R1 Blackberry Sec28 O95a T110a M. H. Snow (1887) Tel. Sugar Grove
- Warne, O. H. (Jennie E. Hawley) Ch Glenn; Elburn Blackberry Sec6 O68a (1865) Tel. Elburn
- Warnely, Joe (Pater Rakene) Ch Alex, Joe, Lena, Charlie, Emma; "Oak Lawn Farm" Wayne St. Charles Sec13 T918a W. S. Dunham (1907) Tels. Bartlett and St. Charles
- Warrington, Walter J. (Mary Roesslein) Ch Alvin Lester; Hampshire R3 Hampshire Sec8 T160a William R. Warrington (1889)
- Washburn, Charles S. (Louise R. Johnson) Ch Charles S., Jr., Harry S., Newton F.; Batavia R2 Blackberry Sec10 O120a T80a P. H. Johnson Est. (1870) Tel. Elburn
- Washburn, F. H. (Anna Forbes) Ch Forbes; Batavia R2 Blackberry Sec14 O242a (1865) Tel. Geneva
- Washburn, Joseph S. (Harriet Scott) Ch Charles; Batavia R2 Blackberry Sec16 O50a (1862) Tel. Elburn
- Washer, Fred F. (Anna Rudsinski) Ch Clarence, Lydia, Florence, Clara, Louise, Freddie, Hattie; Elgin R1 Elgin Sec19 O122½a (1877) Interstate Tel. Elgin
- Washer, Henry C. (Rose Nesler) Elgin R1 Elgin Sec19 T201a A. J. Heller (1907) Interstate Tel. Elgin
- Watermann, August H. (Rose Witt) Ch Hazel, Vernetta; Plato Center Plato Sec21 O120a (1896) Interstate Tel. Plato Center
- Watermann, Chris (Mary Bierman) Ch William, Henry, August, Emma, Lucy; Plato Center Plato Sec22 O1a (1896) Interstate Tel. Plato Center
- Watermann, Henry (Letitia Marshall) Ch Walter, Marvin, Alfred; Plato Center Plato Sec21 O120a (1896) Interstate Tel. Plato Center
- Watermann, William C. (Bertha Engelbrecht) Ch Helen, Selma, Bernice, Wilbur, Dorothy; Plato Center Plato Sec22 O130a (1896) Interstate Tel. Plato Center
- Watson, Charles (Clara Tanner) Ch Robert G.; Maple Park R4 Kaneville Sec9 T276a R. G. Watson (1892)
- Watson, R. G. (Mary Coombs) Ch Charles, Gladys, Marion; Maple Park R4 Kaneville Sec9 O276a (1856) Tel. Elburn
- Watson, Stewart (Olga Cutter) "Bonnie Mailen Farm" Lafox Blackberry Sec10 O246a Sec2 T268a, Dean Watson (1887) Tel. Geneva
- Watts, John (Louisa Tysh) Ch John, Fred; Gilberts Rutland Sec24 Farm Hand R. Cooper (1916)
- Waughon, John (Emma Fackley) Ch Ruth, Patrick, Lydia, John; Burlington Burlington Sec9 O130a (1865) Interstate Tel.
- Weaver, H. H. (Florence Emmett) Ch Ray M.; Batavia R2 Batavia Sec20 O120a (1869) Tel. Geneva
- Weber, Peter (Hattie Kautz) Ch Ernest, Laura, Philip, Raymond; West Chicago R3 Geneva Sec1 O80a (1902)
- Weberpals, John (Kunigunda Oppel) Ch Mary, Margaret, Adam, Andrew; Burlington R1 Burlington Sec24 O200a (1906)
- Wehrhan, Louis (Anna Lanz) Ch Harry, Ella; Dundee R2 Elgin Sec2 T170a Dan Todd (1904)

PRAIRIE FARMER'S RELIABLE DIRECTORY

- Wehrle, Charles (Mary Kinlen) Ch Magdalena, Carl, Albert, Helen, George; Gilberts R1 Rutland Sec10 T110a Bridget Manning (1892) Interstate Tel. Elgin
- Weidert, Charles (Pearl Kunes) Ch Eva, Myrtle, Edward; Maple Park R4 Virgil Sec36 T105a Jennie Sciort (1915) Tel. Elburn
- Weintzen, John Maple Park R3 Virgil Sec16 O80a (1885) Interstate Tel.
- Weintzen, N. D. (Margaret Reuland) Maple Park R3 Virgil Sec17 O60a Sec8 T60a Miss Sarah Wilcox (1877) Interstate Tel.
- Weitl, George (Mary Bircheneder) Maple Park R4 Virgil Sec32 T160a James Meredith (1917) Tel. Elburn
- Welch, David J. (Catherine A. Moor) Ch Frances J., Joseph R., David J., Jr., Ameldia L., Celia V., Evelyn V., Alice C.; "Plain View Farm" Elgin R3 Dundee Sec30-31 O170 2/3a (1871) Tel. Elgin
- Welch, W. M. (Catherine Mathias) Ch Nellie, Lewis, Gladys; Elgin R3 Plato Sec12 O8a (1859) Chicago Tel. Co. Elgin
- Weller, John E. (Mary Kendall) Ch Margaret, Helen; Elgin R1 Plato Sec28 O51a T20a W. H. Tallyn (1873)
- Weller, Michael (Sarah Bowen) Ch Marie, Lawrence; Big Rock R1 Kaneville Sec27 Farm Hand B. H. Humiston (1909)
- Welter, Frank U. (Josephine Hoener) Ch Irene, Urban; Maple Park R4 Virgil Sec14 T1433/4a Nick Welter, Sr (1897)
- Welter, John (Clara Kubate); Ch Erna, Harry, Richard, Oveda; Maple Park R2 Kaneville Sec5 O164a (1883)
- Welter, Nick Maple Park R3 Virgil Sec30 T141a L. J. Keefe (1898) DeKalb Tel. Co. Maple Park
- Welter, S. J. (Susan Schieder) Ch William, Adaline, Frank, Elnore, Joe, Marie, Loretta; Virgil Virgil Sec10 T77a Joe Butts (1907) Interstate Tel.
- Wenmoth, R. (Carrie Snowdon) Ch Francis, Muriel, Kenneth, Hedley, Clara, Wilfred, Joyce, Mary; Batavia R2 Batavia Sec19 T120a (1904) Tel. Batavia
- Werrbach, A. W. (Katherine Bode) Ch John, Frank, Edward, Samuel, Emma, Anna, Minnie, Lydia, George; Elgin R1 Plato Sec22 O20a (1865) Interstate Tel. Plato Center
- Werrbach, Henry Edward (Eva Baldwin) Ch Henry, Arthur, May; Elgin R1 Plato Sec22 T20a Kate Werrbach (1898) Interstate Tel. Plato Center
- Werrbach, Samuel Elgin R1 Plato Sec28 T176a W. H. Tallyn (1882) Interstate Tels. Plato Center and Elgin
- Werthwein, Percy C. (Alice Bruner) Ch Carl, Dwight, Roger; Hampshire R2 Burlington Sec2 T300a (1882) Tel. Hampshire
- Weseman, Henry (Minnie Weseman) Ch Henry, William, Fred, August, Lizzie, Richard, Lena, Frank; Hampshire R2 Burlington Sec2 O46a (1891) Tel. Hampshire
- Weseman, Henry, Jr. (Dora Graftenstein) Ch Walter, Irene, Florence; Hampshire R1 Hampshire Sec26 O28a (1907)
- Wesemann, Carl (Minnie Rornke) Ch Herman, Edward, Emma, Carl, Alvin, Anna, Mabel, Harry; Hampshire R1 Rutland Sec30 O80a (1900) Interstate Tel. Plato
- Wesemann, Richard (Mary Meewan) Ch Wilhelmina, Forrest, Beth, Ruth; Hampshire R1 Rutland Sec31 T80a Henry Wesemann, Jr. (1892) Interstate Tel. Plato
- West, Earl D. (Effie Finley) Ch Roberta; Sugar Grove R2 Sugar Grove Sec29 O140a (1882) Interstate Tel.
- West, G. C. (Nancy D. McDole) Ch Bruce, Carrie, Wallace, Earl, Erma; Sugar Grove R1 Blackberry Sec34 T160a Myers Est. (1843) Tel. Sugar Grove
- Westerbeck, Erick (Alvina Walsberg) Ch Anselm, Felix, Carl, August, Herbert, Yulanda, Milton; Plato Center Plato Sec16 T200a William Muirhead (1912) Interstate Tel. Plato Center
- Westphal, Charles (Josephine Schund) Ch Margaret, Helen, Mabel; Elgin R1 Elgin Sec28 T160a Wallace Kenyon (1913)
- White, Jerrie (Margaret Wagner) Ch Frank, Margaret; Aurora R1 Batavia Sec32 O160a (1867) Tel. Aurora

FARMERS AND BREEDERS, KANE COUNTY

- Westphal, George Elburn R1 Blackberry Sec19 T400a Mrs. Outhouse Tel. Elburn
- Westphal, John O. (Anna S. Swanson) Ch Marian, John Jr.; "Platt Farm" Elburn R1 Blackberry Sec19 T400a Mrs. Mary Outhouse (1884) Tel. Elburn
- Wettering Bros., Fred Jr., and William L. (Hattie Schnadt, Wife of Fred, Jr.) Hampshire R1 Hampshire Sec16 T154a Fred Wettering (1882) Interstate Tel.
- Wettering, Fred L. (Lena Muller) Ch John, Marie, Louise, Fred, Jr., William, Emma; Hampshire Hampshire Sec21 O167a (1872) Interstate Tel.
- Wheaton, Walter (Lottie Meredith) Ch Arthur, Robert; Aurora R4 Sugar Grove Sec36 Farm Hand W. J. James
- Wheeler, Dan V. (Mabel Noach) Ch David, Alice; Sugar Grove R2 Big Rock Sec14 O160a (1862) Interstate Tel.
- Wheeler, Harry H. (Daisy M. Young) "Larchmont Stock Farm" Maple Park R4 Virgil Sec25 O30a Sec24 T80a H. Wheeler (1902)
- Wheeler, John Sugar Grove R2 Big Rock Sec13 O180a (1864) Interstate Tel.
- Whildin, Charles E. (Maud Caselman) Ch Everett, Georgie; Sugar Grove R2 Sugar Grove Sec18 O120a (1884) Interstate Tel.
- Whildin, E. C. (Mary Taylor) Big Rock R1 Big Rock Sec4 O180a (1844) Interstate Tel.
- Whildin, Ira (Edith Lewis) Ch Wayne, Harlow; Big Rock R2 Big Rock Sec24 O200a (1880) Interstate Tel.
- Whildin, J. C. Ch Alice, Mae, Merritt, Otis, Leslie; "The Homestead" Big Rock Big Rock Sec17-18 O251a (1848) Interstate Tel.
- Whildin, Oliver H. (Marguerite Close) Ch Laverna; Big Rock Big Rock Sec22 O200a (1888) Interstate Tel.
- White, Frank (Annie Wolfe) Ch Helen, Edward, Herbert, Jacob; Elburn R2 Blackberry Sec26 O62a Campton T164a Albert A. Dobson (1871) Tel. Elburn
- White, George P. (Catherine Ries) Sugar Grove R1 Blackberry Sec27 T160a (1891) Tel. Geneva
- White, John P. (Mary Kettinhofen) Sugar Grove R1 Blackberry Sec33 T95a Hanks Est. (1897) Tel. Sugar Grove
- White, Martin L. (Kate Kartiser) Ch Susie, Lillian, George, John, Martin, Jr., William, Mary, Elizabeth; Aurora R1 Blackberry Sec36 O120a (1861) Tel. Geneva
- White, Peter F., Jr. (Mary Mettel) Ch Alois, William H., John B., Jeannette, Lucy; Aurora R3 Aurora Sec11 O72a (1873)
- White, William W. Ch Laura, Goldie; Burlington R1 Plato Sec32 O20a (1864)
- Whitlock, David L. (Anna Belle Gates) Ch Mabel, Eva, John, Florence, Ralph, David, Jr., Anna; Aurora R1 Aurora Sec5 O200a (1916) Tel. Chicago
- Whitney, Daniel Ch Mertell, Merrill, Merritt; "Pleasant Knoll Farm" St. Charles R1 Campton Sec14 O189a (1840) Tel. St. Charles
- Whitney, John Ch Dickie, Max; "Whitnev Homstead Farm" Wasco Campton Sec14 O132½a (1847) Tels. St. Charles and Plato Center
- Whitney, S. A. (Olive Minick) Ch Louise, David, Ethel; Big Rock R1 Kaneville Sec32 T110a M. J. Wilden (1916) Tel. Kaneville
- Wickizer, L. E. (Mertell Whitney) Ch Pearl; "Pleasant Knoll Farm" St. Charles R1 Campton Sec14 T189a Daniel Whitney (1895) Tel. St. Charles
- Wickman, Henry E. (Annie Strausberger) Ch Norman; Sugar Grove R1 Sugar Grove Sec16 T204a Mr. Cooper (1917) Interstate Tel.
- Widmayer, Frank W. (Jennie Grimes) Ch William, Harold, Ida, LeRoy; Hampshire Hampshire Sec10 O40a Sec11 T140a W. C. Widmayer (1883) Interstate Tel.
- Wieier, August (Angusta Schulz) Ch Harry; St. Charles St. Charles Sec24 T91a William Giese (1891)
- Wier, John, Sr. (Minnie Baumann) Ch Lena, Anna, Clara, John R., Martha, Henry, Arthur, Alma; Hampshire R2 Plato Sec18 T170a George Muirhead Est. (1889) Interstate Tel. Plato Center

PRAIRIE FARMER'S RELIABLE DIRECTORY

- Wier, John R.** "Muirhead Homestead" Plato Center Plato Sec16 T195a Charles Muirhead (1890) Interstate Tel. Plato Center
- Wiesbrock, Fred** (Mary Feldott) Ch Patricia. Dorthia, Helen; Batavia R1 Batavia Sec35 T122a H. Feldott (1912) Interstate Tel.
- Wiesbrook, Henry** (Florence Cassell) Ch Harold, Wilber, LaRue, Delmar, Gladys; Gilberts R1 Rutland Sec16 O200a (1915)
- Wiese, Herman** (Emma Waybeck) Elgin R1 Plato Sec13 T125a A. D. Scott (1913)
- Wilcox, Joe** (Florence Kelly) Ch Albert Owen; Maple Park R4 Kaneville Sec6 T80a Mrs. Doyle (1912)
- Wilcox, L. B.** (Mary Beith) Ch Elma, William, Sarah, Mary, Jennie; Dundee R2 Dundee Sec9 T400a Robert Archibald (1876)
- Wilderspin, Albert** (Minnie Dorsey) Ch Frank, Albert, Jr.; Geneva R1 Blackberry Sec1 T120a John Bartelt (1914)
- Wiley, R. V.** (Charlotte Helson) Ch Herbert W., Flossie W.; "Health and Homestead Farm" Sycamore R1 Burlington Sec31 T275a George Helson (1880) Tel. DeKalb
- Wilkie, Fred** (Carrie Miller) Gilberts R1 Rutland Sec1 T152a L. Hill (1876) Tel. Dundee
- Wilkin, C. A.** (Emeline Kupitz) "Round Barn Stock Farm" Pingree Grove Rutland Sec33 T330a C. L. Rigby & Co. (1915) Tel. Elgin
- Wilkinson, Ray A.** (Sadie J. Maxfield) Ch Keith, Isabelle, Viola, Irene, LaVerne, Ruth; Elburn R1 Blackberry Sec9 O231a (1917) Tel. Elburn
- Wilkinson, Stewart G.** (Nellie Pyles) Ch Lester, Ray; "Edgewood Farm" Aurora R1 Sugar Grove Sec10 O60a (1882)
- Wilkison, Willis** (Louise Jones) Ch Ralph, Rose; Maple Park R4 Virgil Sec35 T177a Tom Jones (1885) Interstate Tel.
- Willaert, Philip** (Ida Vermeesch) Ch Mary, Madelene, Irene; Elgin R4 St Charles Sec11 Farm Hand C. E. Smith (1914)
- Willard, Frank** (Laura Tewhsbury) Ch Charles E.; Richardson Virgil Sec6 O40a (1871)
- Willey, Frank** (Jessie E. Hacker) Ch Harry, George; Aurora R1 Sugar Grove Sec24 O164a (1851) Chicago Tel.
- Williams Bros.** Elburn R1 Kaneville Sec13 T300a J. J. Williams (1872) Interstate Tel.
- Williams, Dave O.** (Della Williams) Ch Mabel, Dwight; Big Rock R2 Big Rock Sec20 O20a (1883)
- Williams, John D.** (Martha Deckert) Ch John R., Lyle, Louise, David, Stella, Nina, Ruby; "Pinehurst Farm" Lilylake Campton Sec9 T115½a George F. Marshall (1900)
- Williams, Maurice R.** (Margaretta Harris) Ch Mildred, Vidella, Richard, Derva, Floyd; Big Rock R1 Big Rock Sec9 T191a C. H. Swan (1865) Interstate Tel.
- Williams, Otis** (Lucinda Neville) Ch Leslie, Floyd; Elburn R1 Kaneville Sec13 T300a J. J. Williams (1881) Interstate Tel.
- Williams, William G.** (Anna Pritchard) Big Rock R1 Big Rock Sec16 T120a John Ingram (1917) Interstate Tel.
- Williams, William W.** (Alice Whildin) Ch Marie; Big Rock R2 Big Rock Sec27 T175a Richard Williams (1862) Interstate Tel.
- Williams, W. G.** Big Rock R1 Big Rock Sec16 T120½a J. T. Ingram
- Willie, Fred H.** (Mary Miller) Ch Lillian; "Charter Oak Farm" Elgin R3 Dundee Sec19 O180a (1901) Tel. Dundee
- Willis, John O.** (Janie Thomas) Ch Lloyd, Bernice, George, Harold; Big Rock R1 Big Rock Sec10 O122½a (1887) Interstate Tel.
- Wilson, F. H.** (Emma Tanner) "Twin Oaks Farm" Elgin R3 Elgin Sec8 O143a (1882) Chicago Tel. Co. Elgin
- Wing, E. W.** (Esther Pierce) Ch Claude, Judson, Helen, Allen, Raymond; "Parkside Farm" Elgin R3 Elgin Sec10 O125a (1859) Chicago Tel. Elgin
- Wing, J. R.** "Parkside Farm" Elgin R3 Elgin Sec10 T125a E. W. Wing (1892) Tel. Elgin
- Wing, O. A.** (Hattie E. Weld) Ch Owen, Lela; "Wildwood Farm" Elgin R1 Elgin Sec17 T352a O. B. Weld Est. (1900) Chicago Tel.
- Winn, E. I.** (Anna McKinnell) Ch Harry, Grace; Elgin Elgin Sec29 O9a (1898) Interstate Tel.
- Winn, J. J.** (Susan Clemens) Ch Ruth, Mildred; Aurora R1 Aurora Sec5 O320a (1906)

FARMERS AND BREEDERS, KANE COUNTY

- Winters, John F.** (Eliza Pouley); Ch Jessie, Oscar, Charlie, Fred, Robert, Clara; Maple Park R3 Virgil Sec20 O400a (1870)
- Wiskur, John** (Katharine Altringer) Ch Margaret, Paul; Aurora R2 Aurora Sec13 O47a (1884) Tel. Chicago
- Wiskur, N. J.** (Anna Altringer) Ch LeRoy; Aurora R2 Aurora Sec24 O19a T20a Grant Loucks (1893)
- Withey, A. S.** (Martha Grametbam) Elburn R1 Kaneville Sec23 O12a (1890) Interstate Tel.
- Withey, Martin C.** (Emma L. Pouley) Ch Arthur, Alvah, Frank; Elburn R1 Kaneville Sec22-23 O175a (1864) Interstate Tel. Kaneville
- Witt, Herman** (Amelia Maier) Ch Emma, Martha, Paul, Helmuth, Robert, Clara, Rosie, Elsie, Otto; Plato Center Plato Sec15-22 O187a (1896) Interstate Tel. Plato
- Witt, Paul** (Ida Wessel) Ch Ester, Hazel, Clarence; Huntley R2 Rutland Sec2 T160a J. W. Hiley (1910) Tel. Dundee
- Witt, Robert** (Ella Lang) Ch Helen, Viola; Huntley Rutland Sec17 T160a W. J. Hood (1889) Interstate Tel. Dundee
- Wittry, Jacob J.** (Josephine Kammes) Ch Julia; Aurora R4 Sugar Grove Sec34 T162a Mrs. Jo. Doty (1886) Interstate Tel.
- Wittry, John** (Barbara Wittry) Ch Lena, Laura, John, Robert, Nick, Albert, Fred; "Rose Hill Farm" Aurora R3 Sugar Grove Sec12 O127½a (1860)
- Wittry, Mrs. Margaret** (Margaret Molitor) Ch Barbara, Adam, John, Anna, Clara, Margaret, Peter, George, Mac; Big Rock R1 Kaneville Sec30 T376a F. P. Young (1882) Interstate Tel.
- Wittry, Nickolas** (Lena Dockendorf) Ch Jacob, Lena, Michael, Henry; Aurora R3 Sugar Grove Sec13 O82a (1862)
- Wittry & Co. J. H.** Maple Park R1 Kaneville Sec30 O4a (1903) Tels. Interstate and DeKalb
- Wolgast, Christ** (Anna Hilger) Ch Josephine, Bernice; Batavia R1 Batavia Sec36 O53a (1862)
- Wolverton, S. M.** (Nellie Marsden) Ch Laurel, Edith; Batavia R2 Batavia Sec29 O12a (1879) Tel. Geneva
- Wood, C. E.** (Minnie Pase) Ch William; Elgin R2 St. Charles Sec4 T175a Winterhorn Est. (1887) Tel. St. Charles
- Wormwood, Richard A.** (Martha Gerdeau) Ch Irene, Gladys, Blanche, Hazel, Albert, Eloise; Elgin R2 Plato Sec26 T112½a C. H. Potter (1905) Interstate Tel. Elgin
- Wright, Clarence** (Alma Johnson) Huntley Hampshire Sec1 O100a (1868) Interstate Tel.
- Wyss, Jr., John** (Anna Wyss, Mother) Hampshire R1 Hampshire Sec26 O15a (1891)

Y

- Yaeger, L. A.** (Beryl Foreman) Ch Linton, Vinton; Batavia R2 Blackberry Sec14 T190a W. S. Lee (1914)
- Yagen, John M.** (Gertrude Meyers) Ch Mathew, Katherine; Maple Park R3 Virgil Sec22 O166a (1886) Interstate Tel. Elburn
- Yarnal, Frank** (Elsie Larrabee) Ch Irene, Clyde, Edward; Elburn R1 Compton Sec32 T183a Reeves & Kendall (1906) Tel. Elburn
- Yeomans, Fred R.** (Amy Beets) Ch Marvin; "Bonnie View Farm" St. Charles R2 St. Charles Sec36 O206a (1906) Tel. St. Charles
- Yost, Paul** (Katie Brown) Dundee R2 Dundee Sec34 T300a Frank Sheppard (1914) Tel. Dundee
- Young, Horace G.** (Ella Kuns) Ch William, Freeman; Big Rock Big Rock Sec6 O90a (1906) Tel. Hinckley
- Young, Robert** (Lizzie Hartje) Ch Frank, Freddie, Agnes, Louis; Hampshire R1 Plato Sec8 T9¾a Fred Hartje (1888)
- Younges, Clyde** (Margaret Gadke) Ch Smith, Kenneth, Marjorie, Lucile, Arline; Elgin R2 Elgin Sec32 T1a Smith Younges (1875) Interstate Tel. Elgin

PRAIRIE FARMER'S RELIABLE DIRECTORY

**Younges, Smith** (Caroline Ferson) Ch Clyde, Nellie, Maude, Libby; "Youngsdale Stock Farm" Elgin R2 Elgin Sec32 O711a (1852) Chicago and Interstate Tels. Elgin  
**Youngs, Walter C.** (Cora K. Pease) Elgin R2 Plato Sec25 T202a William H. Youngs (1876) Chicago Tel. Co. Elgin  
**Yurs, Earnest** (Rose Jensen) Ch Dorothy; Charles; Elgin R1 Plato Sec26 O127a (1905) Interstate Tel. Plato Center

**Yurs, Fred C.** (Anna Cartwright) Ch Ella, Lillie, Elmer, Florence, Alfred, John Leo, Theodore, Infant; Elgin R2 Plato Sec35 O119a (1874)  
**Yurs, H. M.** (Anna Holtz) Ch Bernice, Marvin, Herman, Verna, Charles; "Fairmount Stock Farm" Elgin R1 Elgin Sec19 T160a Charles F. Yurs (1866) Tel. Chicago  
**Yurs, Leonard C.** (Minnie Dittmann) Ch Infant; Elgin R1 Plato Sec26 O160a (1914) Tel. Plato Center.

Z

**Zack, Mike** (Annie Wagener) Ch Katie, Susie, John, Joe, Frank, Peter; Aurora R3 Aurora Sec2 O65a (1860)  
**Zaeske, Fred J.** (Clara Meyer) Elgin R2 Plato Sec36 T201a William Zaeske (1892) Chicago Tel. Co.  
**Zaeske, William** (Louise Drahtl) Ch Anna, Fred, Martha; "Laed Farm" Elgin R2 Elgin Sec31 O228a (1882) Chicago Tel. Co. Elgin  
**Zeelhofer, Joe** (Annie Kreutzer) Huntley R2 Rutland Sec5 T120a Joe Zeelhofer (1908)  
**Zeelhoff, Walter** (Elsie Krause) Vernon; Pingree Grove Rutland Sec18 T115a George Smithing (1894)  
**Zerby, Cyrus R.** (Mae Ocker) Maple Park R1 Kaneville Sec7 Farm Hand Roy Rishel (1914)  
**Zerby, E. P.** (Sadie Bower) Ch Norman; Hampshire R1 Hampshire Sec4 O395a (1903) Interstate Tel.

**Zerby, George A.** Ch Minnie, Maud, Roy, Milton, John, Harry; Elburn R1 Kaneville Sec2 T200a A. Frace (1910) Interstate Tel.  
**Ziegler, F. E.** (Felicitas Meyer) Ch Mary, Theresa, Louis, George; Maple Park R4 Kaneville Sec8 O80a (1914) Tel. DeKalb  
**Zimmerman, G. F.** (Anna Zaugg) Ch James; Big Rock R2 Big Rock Sec20 T211a H. H. and J. E. Moss (1915) Interstate Tel.  
**Zimmermann, Louis** (Louisa Mueller) Ch Louie, Alma, Walter, Harold; "Sunny Brook Farm" Dundee Dundee Sec1 O80a (1917)  
**Zimmick, Edward** (Gertrude Borgwardt) Ch Ernest, Bernhard, Leona, Irene, Florence; Dundee R1 Dundee Sec2 T124a Rudolph Helm (1914) Bell Tel. Dundee

**Zirk, Albert** (Fredrika Ganschow) Ch Lillian, Walter, Albert, Harry, Herman, Arnold, Frank, Emil; Elgin R3 Rutland Sec25 T160a John Farrell, Est. (1913) Interstate Tel. Elgin

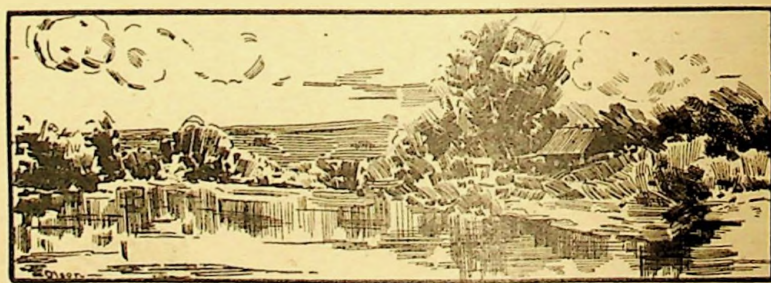

FARMERS AND BREEDERS, KANE COUNTY

GESTATION TABLE OF FARM ANIMALS

Time of Service	Mares, 340 Days	Cows, 283 Days	Ewes, 150 Days	Sows, 112 Days	Bitches, 63 Days
Jan. 1	Dec. 6	Oct. 10	May 30	Apr. 22	Mar. 4
" 6	" 11	" 15	June 4	" 27	" 9
" 11	" 16	" 20	" 9	May 2	" 14
" 16	" 21	" 25	" 14	" 7	" 19
" 21	" 26	" 30	" 19	" 12	" 24
" 26	" 31	Nov. 4	" 24	" 17	" 29
" 31	Jan. 5	" 9	" 29	" 22	Apr. 3
Feb. 5	" 10	" 14	July 4	" 27	" 8
" 10	" 15	" 19	" 9	June 1	" 13
" 15	" 20	" 24	" 14	" 6	" 18
" 20	" 25	" 29	" 19	" 11	" 23
" 25	" 30	Dec. 4	" 24	" 16	" 28
Mar. 2	Feb. 4	" 9	" 29	" 21	May 3
" 7	" 9	" 14	Aug. 3	" 26	" 8
" 12	" 14	" 19	" 8	July 1	" 13
" 17	" 19	" 24	" 13	" 6	" 18
" 22	" 24	" 29	" 18	" 11	" 23
" 27	Mar. 1	Jan. 3	" 23	" 16	" 28
Apr. 1	" 6	" 8	" 28	" 21	June 2
" 6	" 11	" 13	Sept. 2	" 26	" 7
" 11	" 16	" 18	" 7	" 31	" 12
" 16	" 21	" 23	" 12	Aug. 5	" 17
" 21	" 26	" 28	" 17	" 10	" 22
" 26	" 31	Feb. 2	" 22	" 15	" 27
May 1	Apr. 5	" 7	" 27	" 20	July 2
" 6	" 10	" 12	Oct. 2	" 25	" 7
" 11	" 15	" 17	" 7	" 30	" 12
" 16	" 20	" 22	" 12	Sept. 4	" 17
" 21	" 25	" 27	" 17	" 9	" 22
" 26	" 30	Mar. 4	" 22	" 14	" 27
May 31	May 5	" 9	" 27	" 19	Aug. 1
June 5	" 10	" 14	Nov. 1	" 24	" 6
" 10	" 15	" 19	" 6	" 29	" 11
" 15	" 20	" 24	" 11	Oct. 4	" 16
" 20	" 25	" 29	" 16	" 9	" 21
" 25	" 30	Apr. 3	" 21	" 14	" 26
" 30	June 4	" 8	" 26	" 19	" 31
July 5	" 9	" 13	Dec. 1	" 24	Sept. 5
" 10	" 14	" 18	" 6	" 29	" 10
" 15	" 19	" 23	" 11	Nov. 3	" 15
" 20	" 24	" 28	" 16	" 8	" 20
" 25	" 29	May 3	" 21	" 13	" 25
" 30	July 4	" 8	" 26	" 18	" 30
Aug. 4	" 9	" 13	" 31	" 23	Oct. 5
" 9	" 14	" 18	Jan. 5	" 28	" 10
" 14	" 19	" 23	" 10	Dec. 3	" 15
" 19	" 24	" 28	" 15	" 8	" 20
" 24	" 29	June 2	" 20	" 13	" 25
Sept. 3	Aug. 3	" 7	" 25	" 18	" 30
" 8	" 8	" 12	" 30	" 23	Nov. 4
" 13	" 13	" 17	Feb. 4	" 28	" 9
" 18	" 18	" 22	" 9	" 1	" 14
" 23	" 23	" 27	" 14	Jan. 2	" 19
" 28	" 28	July 2	" 19	" 7	" 24
Oct. 3	Sept. 2	" 7	" 24	" 12	" 29
" 8	" 7	" 12	Mar. 1	" 17	Dec. 4
" 13	" 12	" 17	" 6	" 22	" 9
" 18	" 17	" 22	" 11	" 27	" 14
" 23	" 22	" 27	" 16	Feb. 1	" 19
" 28	" 27	Aug. 1	" 21	" 6	" 24
Nov. 2	Oct. 2	" 6	" 26	" 11	" 29
" 7	" 7	" 11	" 31	" 16	" 3
" 12	" 12	" 16	Apr. 5	" 21	Jan. 8
" 17	" 17	" 21	" 10	" 26	" 13
" 22	" 22	" 26	" 15	" 1	" 18
" 27	" 27	" 31	" 20	" 6	" 23
Dec. 2	Nov. 1	Sept. 1	" 25	" 11	" 28
" 7	" 6	" 10	" 30	" 16	" 3
" 12	" 11	" 15	May 5	" 21	Feb. 2
" 17	" 16	" 20	" 10	" 26	" 7
" 22	" 21	" 25	" 15	" 1	" 12
" 27	" 26	" 30	" 20	" 6	" 17
" 31	Dec. 1	Oct. 5	" 25	" 11	" 22
	" 5	" 9	" 29	" 16	" 27
				" 21	Mar. 3



**Big Type Poland Chinas**  
of  
**Individual Merit**  
and  
**Popular Breeding**

---

The herd contains some noted animals  
by the most famous sires of the breed.

Good stock at reasonable prices.

*Come and See Them*

---

**F. A. READ**

LILY LAKE, ILL.



# Kane County Breeders' Directory

This list includes all farmers in Kane County who own one or more purebred animals. Star (\*) indicates farmers who raise breeding stock for sale.

## BEEF CATTLE

### ABERDEEN ANGUS

- \*EVANS, JOHN D....Sugar Grove R. 2  
HENGESBACH, FRED J..Big Rock, R. 2

### AYRSHIRE

- \*METZ, DELBERT .....Elburn

### DUTCH BELTED

- WHEELER, HARRY H..Maple Park, R. 4

### POLLED DURHAM

- ANNIS, D. W.....Elburn, R. 1  
GRAMLEY, C. L.....Big Rock, R. 1  
\*NEIDIGH, A. H.....Elburn, R. 1  
\*SHARP, H. L.....Wasco  
SHARP, ROY C.....Wasco

### HEREFORDS

- GEORGE, WM.....Aurora  
\*HENDERSON, GFO. S...Sycamore, R. 1  
JOHNSON, H. P.....Sugar Grove, R. 1  
PETERSON, FRED C...Hampshire, R. 3

### RED POLLED

- THOMAS, WM. D.....Big Rock

### SHORTHORN

- ANDERSON, ERNEST I...Big Rock, R. 2  
\*BENJAMIN, TODD...Sugar Grove, R. 2  
BRACKETT, CYRUS...Sugar Grove, R. 2  
BRAUER, ED. G.....Aurora, R. 4  
BYERHOF, W. B.....Maple Park, R. 1  
\*DAVIES, DAN G....Sugar Grove, R. 1  
DAVIS, A. W.....Big Rock, R. 2  
EDWARDS, WM.....Elburn, R. 1  
ERVIN, J. D.....Big Rock, R. 2  
\*GIBSON, H. NOEL.....Dundee, R. 2

- GRAMLEY, I. R.....Elburn, R. 1  
HARBOUR, C. C.....Big Rock, R. 1  
\*JONES, J. M.....Big Rock, R. 1  
\*JUDD, ROY C.....St. Charles  
\*KENNEDY, WALTER..Maple Park, R. 4  
LONG, H. S.....Big Rock, R. 2  
MAIER, JACOB.....Sugar Grove, R. 1  
MEYERS, WM. J.....Big Rock, R. 1  
MIGHELL, O. TODD..Sugar Grove, R. 2  
MILLER, CARL.....Aurora, R. 1  
MILLER, EDW. J....Sugar Grove, R. 1  
MORRIS, F. R.....Plano, R. 1  
MYERS, A. W.....Sugar Grove, R. 2  
\*NEIDIGH, A. H.....Elburn, R. 1  
PALMER, H.....Big Rock, R. 2  
PATTERSON, CLIFFORD.....  
.....Sugar Grove, R. 1  
PETREE, WALTER J...Big Rock, R. 2  
PHILLIPS, J. A.....Big Rock, R. 1  
SNOW, E. R.....Sugar Grove, R. 1  
\*SNOW, E. W.....Sugar Grove, R. 2  
THOMAS, ED.....Big Rock, R. 2  
THOMAS, JOHN F....Batavia, R. 2  
WILDIN, IRA.....Big Rock, R. 2  
ZIMMERMAN, G. F....Big Rock, R. 2

## DAIRY CATTLE

### BROWN SWISS

- ERDMANN, AUGUST, JR.....  
.....Hampshire, R. 2  
FARRELL, C. H.....Hampshire, R. 1  
HOLMQUIST, PETER.....Wasco  
\*JANSEN, E. A.....Elgin, R. 3  
KLOCK, H. N.....Hampshire, R. 1  
OLSON, JOHN A.....St. Charles, R. 1  
PETERSON, MANNY..Burlington, R. 1  
SCHNEIDER, HENRY.....Hampshire  
SCHRAMM, FRANK.....Elgin, R. 1

*Blair Harper & Co.*

Plant  
Breeders  
of  
Aurora,  
Illinois

Seed  
Merchants  
of  
Aurora  
Illinois

## IDENTIFIED SEEDS

"IDENTIFIED SEEDS" do not lose their identity in passing through the seedman's warehouse. Properly bred plants reproduce themselves as reliably as do well-bred animals. One is as important to farming as the other. Producing "IDENTIFIED SEEDS" requires the application of the Golden Rule and expert knowledge in a greater degree than is required by a reputable live stock breeder.

We give free advice as to adaptability of seed to varying soil and climatic conditions.

Our prices are only sufficient to cover cost of reliable breeding plus a working profit. BLOOD TELLS IN SEED AS IN LIVE STOCK—Write us.

PRAIRIE FARMER'S RELIABLE DIRECTORY

GUERNSEY

AKINS, M. D. .... St. Charles, R. 2  
 BARTLETT, GEORGE ..... Geneva, R. 1  
 CRICHTON, T. F. .... Dundee, R. 2  
 HALL, CLYDE H. .... Aurora, R. 3

HOLSTEIN

AKINS, M. D. .... St. Charles, R. 2  
 AMES, BEN H. .... Kaneville  
 ANDERSON, OLOF ..... Elgin, R. 1  
 \*BALDWIN, AUSTIN ..... Hampshire, R. 1  
 \*BARNES, C. E. .... Aurora, R. 1  
 BARTELT, CHAS. JR. .... Batavia, R. 1  
 \*BARTELT, J. W. .... Geneva, R. 1  
 BARTLETT, GEORGE ..... Geneva, R. 1  
 BAUMAN & PRICE ..... Dundee, R. 1  
 BEAMISH, L. J. .... Hampshire, R. 2  
 BEAN, GEO. H. .... Hampshire, R. 3  
 BEATIE, CHARLES ..... Huntley  
 BELLOW, PRESTON ..... Elgin, R. 3  
 BENSON, C. W. .... Dundee, R. 2  
 BENSON, P. .... Dundee, R. 2  
 \*BERNIE, WM. J. .... St. Charles, R. 2  
 BINNIE, E. R. .... Dundee, R. 2  
 BINNIE, JAS. C. .... Dundee, R. 2  
 BOHLIN, F. ALFRED ..... Plato Center  
 BONCOSKY, EDW. M. .... Carpentersville  
 BONCOSKY, HARRY ..... Dundee, R. 2  
 BONCOSKY, J. W. .... Dundee, R. 2

BRAUN, RICHARD. .... Hampshire, R. 1  
 \*BRILL, WILLFOLT ..... Gilberts, R. 1  
 \*BROWNING, MRS. M. A. .... Elgin  
 BURGESS, F. A. .... Geneva  
 \*Burr, JAMES H. .... St. Charles, R. 2  
 \*BUTTS, HENRY ..... Maple Park, R. 2  
 \*CLEVINGER, WM. .... Dundee, R. 2  
 \*CORNWALL, ARTHUR E. .... Lilylake  
 CRAFT, GLEN E. .... Burlington, R. 1  
 CRICHTON, D. F. .... Dundee, R. 2  
 CRICHTON, JOHN G. .... Dundee, R. 2  
 CRICHTON, T. F. .... Dundee, R. 2  
 CROOK, WM. .... St. Charles, R. 1  
 DAMISCH, MARCUS W. .... Gilberts, R. 1  
 DELANCY, JOHN I. .... Elgin, R. 2  
 DENCHLER, W. E. .... Dundee, R. 1  
 DENNEY, C. FAY. .... Sugar Grove, R. 1  
 DITTMANN, HENRY ..... Elgin, R. 1  
 DOTY, WM. E. .... Hampshire, R. 3  
 DUEWEL, C. F. .... Dundee, R. 2  
 DUNHAM, W. S. .... Wayne  
 \*Dwyer, WALTER ..... Huntley, R. 2  
 FARRELL BROS. .... Gilberts  
 FARRELL, J. W. .... Elgin, R. 3  
 FARRELL, W. A. .... Elgin, R. 3  
 FEZEKES, JOHN ..... Aurora, R. 3  
 \*FIELDEN, WM. .... Mooseheart  
 FITCH, WM. H. .... Aurora, R. 4  
 FLAG BROS. .... Elgin, R. 1  
 FOLLMANN, WM. .... Hampshire, R. 3

**W. C. KENYON & SONS**

Chicago Phone 1818 Interstate Phone R153

References: Elgin National Bank

BREEDERS AND DEALERS IN

**Pure Bred and High Grade Holstein Cattle**

All Bred in the Best Producing Lines of the Breed

**CALVES A SPECIALTY**

Choice Herd of Holsteins Always on Hand

Farm Located at Clintonville Station on Elgin, Chicago Third Rail, 2 miles  
 South of Elgin and a half mile East of South Elgin

**ELGIN**

**ILLINOIS**



FARMERS AND BREEDERS, KANE COUNTY

FOX, G. R. ....	Hampshire, R. 3	*JENSEN, ANDREW F. ....	Elgin, R. 1
FREDIN, ERICK .....	Elgin, R. 4	JENSEN, B. C. ....	Dundee, R. 2
*FREEMAN, PATRICK T. ....	Gilberts, R. 1	JENSEN, LARS J. ....	St. Charles, R. 2
*FRENCH, RURIC A. ....	Hampshire, R. 2	*JUDD, RAY C. ....	St. Charles
GAGE, WILLIAM C. ....	Elgin, R. 1	KENDALL, J. R. ....	Plato Center
*GALE, FLOYD .....	Geneva, R. 1	*KENYON, W. C. & SONS. ....	Elgin, R. 4
GETZELMAN, CY. ....	Hampshire, R. 3	KLAHN, FRED C. ....	Dundee, R. 2
GETZELMAN, JULE .....	Hampshire, R. 3	*KRAHN, ALBERT .....	Dundee, R. 1
GILBERT, ALBERT .....	Elgin, R. 3	LAMSON, L. J. ....	Big Rock, R. 1
GRAY, FRANK .....	Dundee, R. 1	LANDERS, W. S. ....	Sugar Grove, R. 1
GRIFFITH, W. A. ....	Dundee, R. 2	LAUE, FRED .....	Hampshire, R. 1
GRIMM, FRED .....	Elgin, R. 1	LAWSON, FRED .....	Dundee, R. 2
HANSEN, HANS .....	Gilberts, R. 1	*LUECK, E. L. ....	Elgin, R. 3
HARTMAN, JOHN .....	Aurora, R. 2	LUTZ, IRVING .....	Elgin, R. 4
HAVELL, MIKE .....	St. Charles	MASON, A. D. ....	Elgin, R. 3
*HERMAN, FRANK A. ....	Hampshire, R. 2	*MASON, JOHN T. ....	Elgin, R. 3
*HETTINGER, R. J. ....	North Aurora	MASON, J. LELAND. ....	Elgin, R. 3
*HOLLINGSWORTH, V. H. ....	Gilberts	MASON, M. J. ....	Elgin, R. 3
HOLZ, FRED J. ....	Dundee, R. 2	MATTHIES, H. F. ....	Gilberts, R. 1
HOORNBECK, D. B. ....	Elgin	*McCONNELL, F. ....	Burlington, R. 1
*HOPP, FRANK W. ....	Elgin, R. 1	McCORMICK, T. F. ....	Elgin, R. 1
HOPP, JOHN .....	Dundee, R. 2	McDONALD, W. A. ....	Elgin, R. 2
HOPP, JOHN P. ....	Dundee, R. 2	*McGOWAN, JOHN .....	St. Charles, R. 1
HOPP, WALTER .....	Elgin, R. 2	McQUEEN, WM. C. ....	Elgin, R. 3
*HOWARD, ARTHUR E. ....	Dundee, R. 1	MEDERNACH, H. A. ....	Maple Park, R. 3
HUFFMAN, THOS. ....	Elgin, R. 3	MELMS, CHAS. ....	Hampshire, R. 3
HUNBORG, CHRIST .....	Huntley	MERTENS, JULIUS .....	Dundee, R. 2
HURD, TRACY L. ....	Hampshire	MEYER, FRED .....	Gilberts, R. 1
HUSS, CHRIS F. ....	Aurora, R. 4	MILLER BROS. ....	Hampshire, R. 3
JAMES, JOHN T. ....	Big Rock, R. 1	MILLER, C. F. ....	Dundee, R. 2

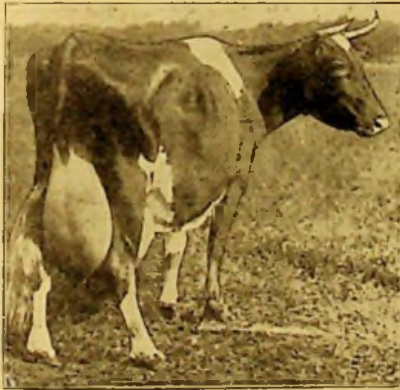

References:  
First National Bank, Elgin, Ill.;  
Stewart State Bank, St. Charles, Ill.

**RAY C. JUDD** DEALER IN HIGH GRADE DAIRY CATTLE

Holstein's a specialty. Roadsters and Heavy Draft Horses

Special prices in carload lots. Sales yards C. G. W. Ry.

Office Phone, 213-W ST. CHARLES, ILL. Residence Phone, 213-J

## PRAIRIE FARMER'S RELIABLE DIRECTORY

MILLER, F. E. ....	Dundee. R. 2	STRUCKMAN, F. A. ....	Elgin
MONGERSON BROS. ....	St. Charles. R. 1	*STULMAN, ANTONE .....	Hampshire. R. 1
MORGAN, L. D. ....	Hampshire. R. 1	TAMMS, WM. ....	Hampshire. R. 3
*NELSON, ANDREW .....	St. Charles. R. 2	TARNOW, LOUIS .....	Gilberts. R. 1
NELSON BROS. ....	Batavia. R. 2	TEEPLE, H. M. ....	Elgin. R. 3
NEPERMANN, JOHN C. ....	Dundee. R. 2	TEEPLE, L. ....	Elgin. R. 3
NERGE, H. C. ....	Dundee. R. 1	*THURM, GUST .....	Pingree Grove
NEWMAN BROS. ....	Batavia. R. 2	THRUN, CHARLES .....	Gilberts
NOHL, HENRY, JR. ....	Dundee. R. 1	*THURMAN, WM. ....	Hampshire. R. 1
NOLAN, ED. S. ....	Elgin. R. 2	TRUMBULL, W. W. ....	Hampshire. R. 3
*O'BRIEN, EDWARD .....	Gilberts. R. 1	TUCK, J. P. ....	Dundee. R. 2
O'BRIEN, E. A. ....	Gilberts. R. 1	*TYRELL, LESLIE .....	Elgin. R. 3
O'BRIEN, P. J. ....	Gilberts. R. 1	TYSON, ALBERT C. ....	Hampshire. R. 1
*OMANN, ROBERT .....	Huntley. R. 2	TYSON, J. W. ....	Hampshire. R. 3
PEKINS, LOUIS A. ....	Elgin. R. 4	VOIZ, JOHN .....	Dundee. R. 2
PERRY, JAMES R. ....	Gilberts	*WALKER, F. WILBUR .....	Elgin. R. 1
PETERS, FRANK .....	Hampshire. R. 1	WARFORD, CHARLES .....	Maple Park. R. 3
PETERSON, MANNY .....	Burlington. R. 1	WARNE, O. H. ....	Elburn
*PETIT, M. J. ....	Maple Park. R. 2	WASHBURN, CHARLES S. ....	Batavia. R. 2
*PFLAUM, CHARLES .....	Dundee. R. 1	WASHBURN, F. H. ....	Batavia. R. 2
PHELAN, P. J. ....	Elgin. R. 3	WASHER, FRED F. ....	Elgin. R. 1
PISCHEL, EMIL .....	St. Charles	WELCH, D. J. ....	Elgin. R. 3
*POLNOW, AUGUST .....	Huntley. R. 2	WETTERING BROS. ....	Hampshire. R. 1
POLNOW, OSCAR .....	Huntley. R. 2	*WETTERING, FRED L. ....	Hampshire
RAUTKE, WILLIAM .....	Dundee. R. 2	WHILDIN, OLIVER H. ....	Big Rock
RANGE, O. W. ....	Dundee. R. 1	WHITE, MARTIN L. ....	Aurora. R. 1
REAM, EDGAR .....	Hampshire. R. 3	WICKMAN, H. C. ....	Sugar Grove. R. 1
*REBHORN, WM. ....	Hampshire. R. 3	WILCOX, J. B. ....	Dundee. R. 2
REED, FRANK .....	Elgin. R. 4	WILLIE, F. H. ....	Elgin. R. 3
REICHENBACHER, H. W. ....	Aurora. R. 2	*WING, E. W. ....	Elgin. R. 3
REINES, F. H. ....	Virgil	*WING, J. R. ....	Elgin. R. 3
*REINKING, FRED .....	Gilberts. R. 1	YOST, PAUL .....	Dundee. R. 2
REPPBERGER, A. H. ....	Dundee. R. 1	YOUNGS, WALTER C. ....	Elgin. R. 2
RICHARDSON, J. H. ....	Dundee. R. 1	YURS, H. M. ....	Elgin. R. 1
RINECK, GEO. ....	Hampshire. R. 3	*ZIEGLER, F. E. ....	Maple Park. R. 4
ROTHLISBERGER, OTTO F. ....	Elgin. R. 1		
RUDSINSKI, LOUIS .....	Plato Center		
SAMUELSON, A. ....	Dundee. R. 1		
SANDALL, FRANK E. ....	Burlington		
SANDBLOM, AUG. ....	Gilberts. R. 1		
SANDBLOM, OSCAR .....	Dundee. R. 2		
*SAUBER, J. A. ....	Maple Park. R. 2		
SAUBER, MATT J. ....	Maple Park. R. 3		
SAUBER, PAUL P. ....	Maple Park. R. 3		
SCHERING, W. ....	Dundee. R. 2		
SCHNULLE, WM. E. ....	Hampshire. R. 3		
SCHRAMER, N. S. ....	Virgil		
SCHROEDER, C. J. C. ....	Dundee. R. 1		
SCHULZE, W. F. ....	Dundee		
SCHUPPNER, GEO. ....	Elgin. R. 1		
SESTER, JOE .....	Burlington		
SHERMAN, M. M. ....	Elgin. R. 3		
SHERWOOD, SETH S. ....	Plato Center		
SIMPSON, DONALD .....	Dundee. R. 2		
SMITH, E. J. ....	Geneva		
SMITH, F. C. ....	Dundee. R. 2		
SMITH, F. C. ....	Dundee. R. 2		
SOUBERS, GEO. F. ....	Big Rock. R. 1		
SPRIGLER, FRANK L. ....	Plato Center		
STOXEN, FRED C. ....	Hampshire. R. 1		
STROM, AXEL E. ....	Maple Park. R. 3		
STRUCK, ROBERT W. ....	Burlington		

### JERSEY

GEORGE, WM. ....	Aurora
GRIGGS, J. G. ....	Elgin

### HOGS

#### BERKSHIRE

*BONCOSKY, HARRY .....	Dundee. R. 2
*FIELDEN, WM. ....	Moosheart
FORSTER, W. P. ....	Geneva. R. 1
GEORGE, WM. ....	Aurora
GETZELMAN, CY. ....	Hampshire. R. 3
GRAY, FRANK .....	Dundee. R. 1

#### CHESTER WHITE

BERG, C. H. ....	Aurora. R. 1
BERGQUIST, ALBERT .....	Elburn
DENNEY, C. FAY. ....	Sugar Grove. R. 1
DUMOLIN BROS. ....	Hampshire. R. 1
EGGERT, JOHN .....	Dundee. R. 1
FARRELL, C. H. ....	Hampshire. R. 1
FITCH, WM. H. ....	Aurora. R. 4
GRAMLY, I. R. ....	Elburn. R. 1
*GRIFFITH, W. B. ....	Maple Park. R. 2



*Registered*

***Polled  
Durham  
Cattle***

---

---

***Dorset  
Sheep***



***White Wyandotte and  
Speckled Sussex Chickens***

---

---

***ROY C. SHARP***  
***WASCO, ILL.***

PRAIRIE FARMER'S RELIABLE DIRECTORY

HOYT, E. L. .... Elburn, R. 1  
 JAMES, W. J. .... Aurora, R. 4  
 KIEFFER, JAKE ..... Aurora, R. 2  
 KOCH, F. W. .... Pingree Grove  
 LONG, H. S. .... Big Rock, R. 2  
 NELSON, A. E. .... Plato Center  
 NELSON, EDW. .... Plato Center  
 OBERWISE, J. H. .... Maple Park, R. 3  
 \*O'BRIEN, EDWARD ..... Gilberts, R. 1  
 \*PETIT, M. J. .... Maple Park, R. 2  
 \*SAELEN, EMIL ..... St. Charles, R. 1  
 SCHMITZ, JOHN J. .... Elgin, R. 1  
 SCHRAMER, N. S. .... Virgil  
 \*SMITH, BERT ..... Elburn, R. 1  
 SMITH, E. J. .... Geneva  
 \*WALKER, F. WILBUR ..... Elgin, R. 1  
 WELLER, JOHN E. .... Elgin, R. 1  
 WHEELER, HARRY H. .... Maple Park, R. 4  
 WHITE, MARTIN L. .... Aurora, R. 1  
 \*WILKINSON, RAY A. .... Elburn, R. 1  
 YURS, H. M. .... Elgin, R. 1

DUROC JERSEY

ABENS, THEO. W. .... Batavia, R. 1  
 \*ALLISON, ELVIS ..... Hampshire, R. 1  
 ANGELL, MRS. CAROLINE ..... Aurora, R. 9  
 BARTLETT, GEO. .... Geneva, R. 1  
 BARTLETT, L. E. .... Elburn, R. 1  
 BEAN, GEO. H. .... Hampshire, R. 3  
 \*BENNETT, C. R. .... Maple Park, R. 2  
 BISH, L. A. .... Aurora, R. 1  
 BOSELLER, WM. .... Aurora, R. 4  
 \*BRACKETT, C. E. .... Sugar Grove, R. 2  
 \*BRILL, WILLPOLT ..... Gilberts, R. 1  
 \*BURTON, FRANK C. .... Aurora, R. 2  
 CONRO, GEO. .... Hampshire, R. 2  
 CRONK, L. D. .... Batavia, R. 2  
 DAHLSTROM, C. EMIL .....  
 ..... Burlington, R. 1  
 DAHLSTROM, C. P. .... Burlington, R. 1  
 \*DEVINE, WM. .... Geneva, R. 1  
 \*DICK, EARL W. .... Sugar Grove, R. 2  
 \*DRAYER, FRED ..... Elgin, R. 3  
 DUNHAM, W. S. .... Wayne  
 FARRELL BROS. .... Gilberts  
 FIDLER, JOHN P. .... Aurora, R. 4  
 FOSTER, C. E. .... Plano, R. 2  
 \*HOFFMAN, FRED J. .... Gilberts, R. 1  
 HOWARD, FRANK ..... Batavia, R. 2  
 JAY, LOREN D. .... Big Rock, R. 2  
 JENSEN, LARS J. .... St. Charles, R. 2  
 \*JOHNSON, CHRIST ..... Maple Park, R. 1  
 JOHNSON, H. P. .... Sugar Grove, R. 1  
 KINNEY, E. C. .... Big Rock, R. 2  
 \*LOFGREN, E. .... Wasco  
 \*LUECK, E. L. .... Elgin, R. 3  
 LUTHER, HERMAN ..... Hampshire, R. 1  
 MAIER, JACOB ..... Sugar Grove, R. 1  
 MASON, M. J. .... Elgin, R. 3  
 MEDERNACH, H. A. .... Maple Park, R. 3  
 MINARD, L. C. .... Sugar Grove, R. 2  
 MORRIS, F. R. .... Plano, R. 1

\*NELSON, ANDREW ..... St. Charles, R. 2  
 NEWMAN BROS. .... Batavia, R. 2  
 O'BRIEN, E. A. .... Gilberts, R. 1  
 PALMER, R. D. .... Sugar Grove, R. 2  
 \*REBHORN, WM. .... Hampshire, R. 3  
 REISER, JOSEPH W. .... Burlington, R. 1  
 REYNOLDS, D. C. .... Sugar Grove, R. 1  
 \*RUSSELL, FRANK ..... Sycamore, R. 1  
 \*SAUBER, J. A. .... Maple Park, R. 2  
 \*SHARP, H. L. .... Wasco  
 SHARP, ROY C. .... Wasco  
 SHAW, R. E. .... Big Rock, R. 2  
 SNOW, E. R. .... Sugar Grove, R. 1  
 \*SNOW, E. W. .... Sugar Grove, R. 2  
 SOUTHERS, GEO. F. .... Big Rock, R. 1  
 THOMAS, ED. .... Big Rock, R. 2  
 THOMAS, JOHN F. .... Batavia, R. 2  
 VANDERHOOF, FRANK ..... Wasco  
 VOLZ, JOHN ..... Dundee, R. 2  
 WALTZ, JOS. J. .... Aurora, R. 1  
 \*WILKIN, C. A. .... Pingree Grove  
 WILLIS, JOHN O. .... Big Rock, R. 1  
 \*WING, E. W. .... Elgin, R. 3  
 \*WING, J. R. .... Elgin, R. 3  
 WITHEY, M. C. .... Elburn, R. 1

HAMPSHIRE

ELLIOTT, W. O. .... Aurora, R. 4  
 HOYT, E. L. .... Elburn, R. 1  
 \*LARKIN, E. C. .... Elburn  
 MATTHIES, H. F. .... Gilberts, R. 1  
 \*NEIDIGH, A. H. .... Elburn, R. 1  
 NEVILLE, GEO. D. .... Geneva, R. 1  
 OLESEN, L. .... Maple Park, R. 4  
 PFAFFLIN, CHARLES H. .... Plato Center  
 TALLMADGE, CHAS. E. .... Aurora, R. 1  
 \*TANK, H. H. .... Dundee, R. 2

MULEFOOT

FEZEKES, JOHN ..... Aurora, R. 3

POLAND CHINA

\*ANDERSON, ARTHUR E. .... Geneva, R. 1  
 ANDERSON, CARL J. .... Lilylake  
 BAILEY, CHAS. M. .... Big Rock, R. 2  
 BARR, McDONALD ..... Hampshire, R. 2  
 BRACKETT, CYRUS ..... Sugar Grove, R. 2  
 \*BURR, JAS. H. .... St. Charles, R. 2  
 \*CARLSON, GUST ..... Geneva, R. 1  
 CHRISTIANSEN, JOHN W. .... Geneva, R. 1  
 \*CORNWALL, ARTHUR E. .... Lilylake  
 CRICHTON, JOHN G. .... Dundee, R. 2  
 CRICHTON, F. F. .... Dundee, R. 2  
 DAVIS, MRS. ELIZABETH K. ....  
 ..... Elburn, R. 1  
 DOTY, WM. E. .... Hampshire, R. 3  
 DUMOLIN BROS. .... Hampshire, R. 1  
 ERICKSON, OTTO ..... Aurora, R. 1  
 \*FITZGERALD, MARTIN ..... Huntley, R. 2  
 GETZELMAN, CY ..... Hampshire, R. 3  
 HANKES, N. M. .... Sugar Grove, R. 1  
 HASTIE, C. R. .... Big Rock, R. 1

Farm 1/2 Mile East of Lily Lake, Ill.

Interstate Phone 101-L

# A. E. CORNWALL

## LILLY LAKE, ILLINOIS

### BREEDER OF

## Big Type Poland Chinas

Bred from the largest boned families known to the breed. Choice individuals only have been selected.

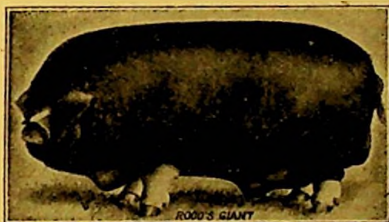

Selected for length of body, big frame, superior feeding qualities and prolific breeding.

### Individuals in Our Herd by the Following Popular Sires:

#### IOWA CHIEF 216063.

Half brother to Chief Defender, the 1035 lb., 2-year-old Grand Champion of Illinois State Fair, 1917.

Half brother to Iowa King, the grandsire of Gertsdale Jones, the highest priced boar of the breed. (\$6,600.00.)

#### MOUW'S BLACK JUMBO 231301.

Bred by Peter Mouw and considered by him one of the best sires used in his herd.

#### BIG BEN 208905.

Who has sons and grandsons heading the best herds in every state where hogs are grown.

#### GIANT TIMM 264625.

One of the greatest sons of the noted Big Timm and a boar that sires the 1,000-lb. kind.

#### CLINTON GIANT 263253.

Son of the great Prairie Giant, largest framed boar in the state, also some by other boars of note.

We are also breeding **HOLSTEIN-FRIESIAN CATTLE** of the most approved strains and **RINGLET BARRED ROCKS**, E. B. Thompson Strain.

**EGGS AND STOCK FOR SALE IN SEASON**

**CORRESPONDENCE INVITED**

**PRAIRIE FARMER'S RELIABLE DIRECTORY**

HEALEY, ARTHUR N. .... Aurora, R. 1  
 \*HUMISTON, C. M. .... Sugar Grove, R. 1  
 JANDT, F. F. .... Big Rock, R. 2  
 JONES, HERMAN W. .... Big Rock, R. 2  
 \*JONES, J. M. .... Big Rock, R. 1  
 KENT, A. G. .... Elburn, R. 1  
 KLAHN, FRED C. .... Dundee, R. 2  
 LAMSON, L. J. .... Big Rock, R. 1  
 LAWRIE, W. A. .... Big Rock, R. 2  
 LEISCH, FLOYD .... Maple Park, R. 1  
 NELSON, E. E. .... Big Rock, R. 2  
 NERGE, H. C. .... Dundee, R. 1  
 O'BRIEN, P. J. .... Gilberts, R. 1  
 O'CONNELL, ED. .... Big Rock, R. 1  
 PATE, L. W. .... Hampshire, R. 3  
 PERRY, ARTHUR A. .... Maple Park, R. 2  
 PETREE, WALTER J. .... Big Rock, R. 2  
 \*POLNOW, AUGUST .... Huntley, R. 2  
 READ, F. A. .... Lilylake  
 REAM, EDGAR .... Hampshire, R. 3  
 \*ROUSH, S. M. .... Maple Park, R. 3  
 SCHMIDT, H. A. .... Sugar Grove, R. 2  
 \*SMITH, BERT .... Elburn, R. 1  
 SMITH, F. C. .... Dundee, R. 2  
 \*SOUDERS, CHARLES M. .... Big Rock, R. 1  
 STOLP, THEO. .... Big Rock  
 TAMMS, WM. .... Hampshire, R. 3  
 THOMAS, DAVID A. .... Sugar Grove, R. 2  
 THOMAS, GEO. B. .... Sugar Grove, R. 2  
 \*THURMAN, WM. .... Hampshire, R. 1  
 UMBDENSTOCK BROS. .... Hampshire, R. 3  
 WACKERLIN, JACOB .... Sugar Grove, R. 2  
 WARNE, GLENN C. .... Sugar Grove, R. 1  
 WELTER, FRANK U. .... Maple Park, R. 4  
 WEST, E. D. .... Sugar Grove, R. 2  
 \*WILEY, R. V. .... Sycamore, R. 1

**YORKSHIRE**

McDONALD, D. .... St. Charles, R. 1  
 \*MICHELL, R. H. .... Sugar Grove, R. 2

**HORSES**

**ARABIAN**

WHEELER, HARRY H. .... Maple Park, R. 4

**BELGIAN**

BECK, WARREN .... Maple Park, R. 4  
 COTLER, J. P. .... Sugar Grove, R. 1  
 McDIARMID, J. R. .... Big Rock, R. 2  
 \*ROWE BROS. .... Maple Park, R. 4  
 TALLMAGE, CHAS. E. .... Aurora, R. 1

**CLYDESDALE**

BARTLETT, I. E. .... Elburn, R. 1  
 CROFTON, JOHN G. .... Dundee, R. 2  
 GEORGE, WM. .... Aurora  
 \*McGOWAN, F. .... Burlington, R. 1  
 \*MAY, DELBERT .... Elburn  
 \*NEED, EDWIN .... Geneva, R. 2

**COACH**

FORSTER, W. P. .... Geneva, R. 1

**DRAFT**

MILLER, CARL .... Aurora, R. 1

**HACKNEY**

\*ROWE BROS. .... Maple Park, R. 4

**HAMBLETONIAN**

ANDERSON, ANDREW. .... Sugar Grove, R. 2  
 VANDERHOOF, FRANK .... Wasco

**PERCHERON**

\*BARTLETT, J. W. .... Geneva, R. 1  
 BECK, WARREN .... Maple Park, R. 4  
 BOYD, THEO. W. .... Sugar Grove, R. 1  
 \*BRACKETT, C. E. .... Sugar Grove, R. 2  
 DANBERMAN, GEO. .... Maple Park, R. 1  
 DUNHAM, W. S. .... Wayne  
 \*FIELDEN, WM. .... Mooseheart  
 \*FREEMAN, PATRICK T. .... Gilberts, R. 1  
 GETZELMAN, JULE .... Hampshire, R. 3  
 \*HAINES, ARTHUR M. .... Plato Center  
 HALL, CLYDE H. .... Aurora, R. 3  
 \*JANSEN, E. A. .... Elgin, R. 3  
 JETER, J. C. .... Big Rock, R. 2  
 MYERS, J. A. .... Burlington, R. 1  
 \*OWEN, JAS. W. .... Elgin, R. 1  
 \*READ, G. H. .... Lilylake  
 \*ROWE BROS. .... Maple Park, R. 4  
 \*THURMAN, WM. .... Hampshire, R. 1  
 \*WATSON, CHARLES .... Maple Park, R. 4  
 WATSON, R. G. .... Maple Park, R. 4  
 \*WILKIN, C. A. .... Pingree Grove  
 YOUNGS, WALTER C. .... Elgin, R. 2

**SHIRES**

MYERS, J. A. .... Burlington, R. 1  
 \*MYERS, J. M. .... Hampshire, R. 1  
 STEWART, JOHN C. .... Sugar Grove, R. 2  
 THOMAS, DAVID A. .... Sugar Grove, R. 2

**STANDARD BRED**

MILLER, CARL .... Aurora, R. 1

**PONIES**

**ARABIAN**

\*TRAVIS, A. L. .... Elgin, R. 4

**SHETLAND**

ERICSON, OTTO .... Aurora, R. 1

**WELSH**

GEORGE, WM. .... Aurora  
 JUDG, P. N. .... Sugar Grove, R. 2  
 MARTNER, WM. E. .... Sugar Grove, R. 2



**FARMERS AND BREEDERS, KANE COUNTY**

**JACKS**

GETZELMAN, JULE ... Hampshire, R. 3

**SHEEP**

**COTSWOLD**

DUNHAM, W. S. .... Wayne

**DORSET**

\*BOYER, S. E. .... Elburn, R. 1  
 \*CLEVINGER, WM. .... Dundee, R. 2  
 GEORGE, WM. .... Aurora  
 MEEKS, ALBERT R. .... Maple Park, R. 1  
 \*NEIDIGH, A. H. .... Elburn, R. 1  
 \*SHARP, H. L. .... Wasco  
 SHARE, ROY C. .... Wasco  
 SILBURN, SAM. .... Maple Park, R. 2  
 WHEELER, HARRY H. ....  
 .... Maple Park, R. 4  
 \*YARNAL, FRANK .... Elburn, R. 1  
 YURS, H. M. .... Elgin, R. 1

**EXMOORE**

\*EVANS, JOHN D. .... Sugar Grove, R. 2

**HAMPSHIRE**

DANBERMAN, C. .... Big Rock, R. 1  
 \*MIGHELL, R. H. .... Sugar Grove, R. 2

**MERINO**

\*PECK, SETH E. .... Geneva, R. 1

**SHROPSHIRE**

BARTLETT, GEORGE .... Geneva, R. 1  
 DANBERMAN, C. .... Big Rock, R. 1  
 \*DAVIES, DAN G. .... Sugar Grove, R. 1  
 DHUSE, HERBERT. .... Sugar Grove, R. 2  
 FITZGERALD, C. C. .... Sugar Grove, R. 1  
 KLAHN, FRED C. .... Dundee, R. 2  
 LENZ, OTTO J. .... Elgin, R. 1  
 LONG, H. S. .... Big Rock, R. 2  
 LYONS, JOHN .... Elburn, R. 1  
 MANNING, L. F. .... Big Rock, R. 2  
 MARTNER, WM. E. .... Sugar Grove, R. 2  
 \*McCONNELL, F. .... Burlington, R. 1  
 MYERS, B. C. .... Sugar Grove, R. 1  
 \*NASH, EDWIN .... Genoa, R. 2  
 PATTERSON, CLIFFORD. ....  
 .... Sugar Grove, R. 1  
 PETRIE, WALTER J. .... Big Rock, R. 2  
 STIMSON, CHARLES E. .... Oswego, R. 1

**DOGS**

**COACH**

JORDON, C. M. .... Maple Park, R. 4  
 NELSON, MARTIN. .... Maple Park, R. 4

**Prize Winners  
 DUROC JERSEYS**

Farmers of Kane and adjoining counties are invited to come and see our Big Duroc Swine. Young stock of both sexes for sale. Correspondence solicited.

**CHRIS. JOHNSON**  
 R. R. 1, MAPLE PARK - - - ILLINOIS

**PRAIRIE FARMER'S RELIABLE DIRECTORY**

**FOX TERRIER**

\*TRAVIS, A. L. .... Elgin, R. 4

**HARES**

**BELGIAN**

\*RAND, W. L. .... Maple Park, R. 4

**CHICKENS**

**ANCONA**

\*BLANK, S. G. .... Burlington, R. 1  
 GETZELMAN, JOHN .... Hampshire, R. 3  
 HELSON, A. F. .... Hampshire, R. 2  
 \*HIN, P. .... Burlington  
 \*JONES, J. M. .... Big Rock, R. 1

**DARK BRAHMA**

ANNIS, J. H. .... Kaneville

**LIGHT BRAHMA**

BENJAMIN, J. L. .... Big Rock, R. 2

**PENCIL NECKED BRAHMA**

CRAWFORD, M. A. .... St. Charles, R. 1

**SILVER CAMPINE**

\*MCQUEEN, WM. C. .... Elgin, R. 3

**BUFF COCHIN**

BENJAMIN, J. L. .... Big Rock, R. 2  
 \*MORRILL, D. B. .... Batavia, R. 2

**HOUDAN**

BENJAMIN, J. L. .... Big Rock, R. 2

**GOLDEN POLISH**

BENJAMIN, J. L. .... Big Rock, R. 2

**SILVER SPANGLED  
HAMBURG**

BENJAMIN, J. L. .... Big Rock, R. 2

**BLACK LANGSHAN**

\*BURTON, FRANK C. .... Aurora, R. 2  
 HENNING, F. A. .... Aurora, R. 3  
 KRIEGER, M. .... Maple Park, R. 1  
 PETERSON, P. A. .... Wasco

**BROWN LEGHORN**

BEAMISH, L. J. .... Hampshire, R. 2  
 \*ELLITHORPE, D. T. .... Maple Park, R. 3  
 HARTJE, FRED .... Hampshire, R. 2  
 HARTMAN, JOHN .... Aurora, R. 2  
 HELSON, A. F. .... Hampshire, R. 2  
 JAMES, W. J. .... Aurora, R. 4  
 MALCOLM, J. B. .... Aurora, R. 4

**BUFF LEGHORN**

DITTMANN, HENRY .... Elgin, R. 1  
 \*HAINES, ARTHUR M. .... Plato Center  
 JAMES, W. J. .... Aurora, R. 4  
 WAGNER, H. D. .... Gilberts, R. 1

**WHITE LEGHORN**

ANDERSON, MARK J. .... Elgin, R. 3  
 ANGELL, CHARLES S. .... Aurora, R. 1  
 \*ASHLEY, R. B. .... Elgin, R. 3  
 BAUER, EDW. H. .... Wasco  
 CLOSE, C. K. .... Big Rock, R. 2  
 COLTON, SETH W. .... Aurora, R. 4  
 \*DAHLSTROM, C. E. .... Burlington, R. 1  
 \*FIEDEN, WM. .... Mooseheart  
 FISCHBACH, FRANK .... Huntley  
 FITZSIMONS, C. E. .... Hampshire, R. 2  
 GEISEN, NICHOLAS .... Burlington, R. 1  
 \*GRAVES, CHAS. E. .... Elgin, R. 1  
 GURNETT, WM. G. .... Elgin, R. 1  
 HOFFMAN, A. .... St. Charles, R. 2  
 JANDT, F. F. .... Big Rock, R. 2  
 JAY, LOREN D. .... Big Rock, R. 2  
 JENSEN, PETER F. .... Elgin, R. 1  
 JOHNSON, M. E. .... Sugar Grove, R. 1  
 LOVEJOY, D. S. .... South Elgin  
 MCQUEEN, GEO. S. .... Elgin, R. 3  
 MILLER, JOE F. .... Sugar Grove, R. 2  
 NELSON, E. E. .... Big Rock, R. 2  
 PETERSON, NELS. .... Elburn  
 PHILLIPS, H. E. .... Oswego, R. 1  
 RAFFERTY, BERNIE J. .... Hampshire, R. 3  
 ROHRER, H. C. .... Aurora, R. 4  
 \*ROMKE, HERMAN .... Genoa, R. 2  
 SALOW, HENRY J. .... Elgin, R. 3  
 SCHOPPE, GEO. J. .... Aurora, R. 3  
 SMART, ELMER J. .... Hampshire, R. 2  
 SWANSON, ALBERT .... St. Charles, R. 2  
 \*TAFT, J. W. .... Elgin, R. 3  
 TUCK, J. P. .... Dundee, R. 2  
 VANAUKEN, A. .... Elgin, R. 4  
 WAITE, D. C. .... Sugar Grove, R. 2  
 WILSON, L. B. .... Dundee, R. 2  
 WYSS, JOHN, JR. .... Hampshire, R. 1

**BLACK MINORCA**

\*CUMMINGS, WARREN .... Huntley, R. 2  
 \*ELLITHORPE, W. H. .... Burlington, R. 1  
 KRAMKA, AUG. .... Elgin, R. 1  
 REAM, C. R. .... Hampshire, R. 3  
 \*WEINTZEN, JOHN .... Maple Park, R. 3

**BLACK ORPINGTON**

CRIPPS, E. C. .... Burlington, R. 1  
 GILBERT, ALBERT .... Elgin, R. 3  
 LARKIN, THOS. .... Hampshire  
 McDONALD, D. .... St. Charles, R. 1

FARMERS AND BREEDERS, KANE COUNTY

**BUFF ORPINGTON**

- \*ALLEN, C. R. .... Maple Park, R. 2
- ALLEN, H. E. .... Hampshire, R. 3
- BARBER, H. P. .... Batavia, R. 2
- BARTON, C. A. .... Sugar Grove, R. 2
- \*CAMPELL, JOHN L. .... Dundee, R. 2
- CRICHTON, JOHN G. .... Dundee, R. 2
- DALE BROS. .... Big Rock
- \*DAVIES, DAN G. .... Sugar Grove, R. 1
- EATINGER, F. B. .... Dundee
- ERBAUGH, HARRY .... Maple Park, R. 2
- ERVIN, W. H. .... Dundee, R. 2
- EVANS, LEVI .... Big Rock, R. 1
- \*GALIGER, THOS. .... Geneva, R. 1
- HAAG, CARL A. .... Aurora, R. 2
- HARTMAN, JOHN .... Aurora, R. 2
- \*HECKER, F. W. .... Elgin, R. 1
- \*HUMISTON, C. M. .... Sugar Grove, R. 1
- \*HYDE, W. D. .... Batavia
- JAMES, W. J. .... Aurora, R. 4
- JAY, LOREN D. .... Big Rock, R. 2
- KAYNER, B. R. .... St. Charles, R. 1
- KOCH, F. W. .... Pingree Grove
- LUTHER, H. L. .... Hampshire, R. 1
- MASON, R. .... Elgin, R. 3
- \*MCALLISTER, E. H. .... Huntley
- \*MEAGHER, EDW. .... Gilberts, R. 1
- MEEKS, ALBERT R. .... Maple Park, R. 1
- MORRIS, F. R. .... Plano, R. 1
- MURRHEAD, JOHN .... Elgin, R. 1
- \*NELSON, ANDREW .... St. Charles, R. 2
- O'BRIEN, P. J. .... Gilberts, R. 1
- \*OEHLER, FELIX .... St. Charles, R. 1

- \*POLNOW, AUGUST. .... Huntley, R. 2
- \*PRATT, HENRY .... LaFox
- PUTNAM, J. D. .... Aurora, R. 3
- \*RAND, W. L. .... Maple Park, R. 4
- REAM, C. R. .... Hampshire, R. 3
- SANDBLOM, AUG. .... Gilberts, R. 1
- SEAVEY, M. D. .... Sugar Grove, R. 1
- SWANSON, ALBERT .... St. Charles, R. 2
- \*TANK, H. H. .... Dundee, R. 2
- THIES, HERMAN .... Hampshire, R. 2
- THOMAS, WM. D. .... Big Rock
- VANDERHOOF, FRANK .... Wasco
- \*WETTERING, FRED L. .... Hampshire
- WIER, JOHN R. .... Plato Center
- WILCON, L. B. .... Dundee, R. 2

**WHITE ORPINGTON**

- \*BLANK, S. G. .... Burlington, R. 1
- \*BOYER, S. E. .... Elburn, R. 1
- \*GRAVES, CHAS. E. .... Elgin, R. 1
- JAMES, W. J. .... Aurora, R. 4
- JOHNSEN, FRANK S. .... St. Charles
- KAHLEY, JOHN M. .... Aurora, R. 3
- MILLER, F. E. .... Dundee, R. 3
- MOORE, D. W. .... Gilberts, R. 1
- MOTT, JOS. .... Burlington
- WEST, E. D. .... Sugar Grove, R. 2
- WHEELER, HARRY H. .... Maple Park, R. 4
- WHILDIN, IRA .... Big Rock, R. 2
- WILLIAMS, W. W. .... Big Rock, R. 2
- \*YARNELL, FRANK .... Elburn, R. 1

**YELLOW ORPINGTON**

- \*HOFFMAN, FRED J. .... Gilberts, R. 1
- SANDBLOM, FRANK C. .... Dundee, R. 1



**AUTOMATIC GRAIN FEEDERS**, save feed and labor; insures a small continuous supply of grain in the litter. Makes 'em work. Bushel size, with legs, \$3.00; half-bushel size, with legs, \$2.50. Bushel size, to hang up, \$2; peck size, to hang up, \$1.

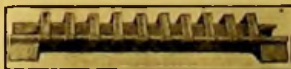

**MOVABLE GUARD FEED TROUGH**, latest out. Space guards any distance you want. 21 inches long. 35c each; 3, \$1.00.

**EUREKA SUPPLY HOUSE**  
30 Island Avenue

**Poultry Supplies**

**ALL KINDS**—Houses, Furniture, Best Automatic Grain Feeders, Fountains, Feed Troughs, Dry Mash Hoppers, Bone Mills, Exhibition and Shipping Coops, Leg Bands, Punches, Shell, Grit, Meat, Foods, and Remedies. **Anything you want.** Buy where you can get all your supplies in one purchase and have all come in one shipment and save money. Also Pigeon, Kennel and Bee Supplies.



Insures warm water without fire risk or fussing with lamp. Perfectly insulated entirely around water chamber—like a thermos bottle. Three gallon size, \$3.50; two gallon size, \$3.25. Lasts a lifetime.

**Get Our Free Circulars**

We make up box shipments to go by freight in which we can put a great assortment of small packages and articles to reach you safely and at very small expense to you.

Prices subject to change without notice.

Get our circulars and save money  
Box F, Aurora, Illinois



**LITTLE GIANT A FOUNTAIN**. Don't upset. Don't break. Lasts a lifetime. Latest and best for chicks or pigeons. 25c each, three for 70c, six for \$1.35; twelve for \$2.50.

PRAIRIE FARMER'S RELIABLE DIRECTORY

BARRED PLYMOUTH ROCK

ALLEN, H. E. ....	Hampshire, R. 3	GETZELMAN, CHAS. J. ....	Hampshire, R. 3
ANDERSON, C. J. ....	Batavia, R. 2	GETZELMAN, CY. ....	Hampshire, R. 3
ANGELL, MRS. CAROLINE. ....	Aurora, R. 9	GOULD, NEWTON S. ....	Batavia, R. 2
BAILEY, CHAS. M. ....	Big Rock, R. 2	GRAHAM, JAS. A. ....	Aurora, R. 3
BALDWIN, DUANE B. ....	Hampshire, R. 3	HANKES, N. M. ....	Sugar Grove, R. 1
BANKER, H. ....	Aurora, R. 3	HANNAH, ALEX. ....	Hampshire, R. 3
*BARNES, C. E. ....	Aurora, R. 1	HARBOUR, C. C. ....	Big Rock, R. 1
*BARTELT, J. W. ....	Geneva, R. 1	HARDY, CHAS. ....	Big Rock, R. 2
BARTLETT, GEO. ....	Geneva, R. 1	HENRICK, JOHN. ....	Hampshire, R. 3
BARTLETT, L. E. ....	Elburn, R. 1	HENNING, MRS. HULDA. ....	Geneva, R. 1
BAUMAN, FRED. ....	Hampshire, R. 3	*HERRMANN, GEO. ....	Geneva, R. 2
BAUMAN & PRICE. ....	Dundee, R. 1	HOWE, WALTER. ....	Hampshire, R. 3
BEAMISH, F. A. ....	Richardson	HURD, TRACY L. ....	Hampshire, R. 3
BEAN, GEO. H. ....	Hampshire, R. 3	HUSS, CHRIS F. ....	Aurora, R. 4
*BEARD, W. L. ....	Lilylake	JAMES, E. R. ....	Big Rock, R. 1
*BENJAMIN, TODD. ....	Sugar Grove, R. 2	*JONES, J. M. ....	Big Rock, R. 1
BENTON, PORT. ....	Sugar Grove, R. 1	Judd, P. N. ....	Sugar Grove, R. 2
BERG, A. R. ....	Batavia, R. 2	*KAHL, LOUIS. ....	Huntley, R. 2
BERG, C. H. ....	Aurora, R. 1	KANKA, JOS. ....	Dundee
BIGGERS, MARK P. ....	Carpentersville	KARTHEISER, J. N. ....	Aurora, R. 3
BINNIE, JAS. C. ....	Dundee, R. 2	KELLY BROS. ....	Hampshire
BLANCHARD, MRS. JULIA. ....	Hampshire, R. 1	KENDALL, J. R. ....	Plato Center
BLAZIER, GEO. E. ....	Hampshire, R. 1	KENT, A. G. ....	Elburn, R. 1
BOLSTER, C. L. ....	Sugar Grove, R. 1	KIEFER, JAKE. ....	Aurora, R. 2
BOSELER, WM. ....	Aurora, R. 4	KIERGAARD, C. ....	Maple Park, R. 4
*BOYER, S. E. ....	Elburn, R. 1	KOUTH, H. B. ....	Aurora, R. 1
BRACKETT, CYRUS. ....	Sugar Grove, R. 2	KRAMKA, AUG. ....	Elgin, R. 1
BRAUER, ED. G. ....	Aurora, R. 4	LAUFER, E. W. ....	Hampshire
BRICHER, GEO. ....	St. Charles, R. 2	LAWRIE, W. A. ....	Big Rock, R. 2
*BRILL, WILLFOLT. ....	Gilberts, R. 1	LEWIS, ALFRED. ....	Aurora, R. 3
BRUTTON, L. H. ....	Elgin, R. 3	*LITTLEFORD, LEE. ....	Batavia, R. 2
BRUNDIGE, PAUL. ....	Geneva, R. 1	LONG, H. S. ....	Big Rock, R. 2
BUNKER, D. A. ....	LaFox	LUTHER, WM. ....	Hampshire, R. 1
BURTON, H. L. ....	St. Charles, R. 2	LYE, GEO. O. ....	Elburn, R. 1
BYERHOF, W. B. ....	Maple Park, R. 1	LYE, W. I. ....	Big Rock, R. 1
CHRISTOFFEL, PETER. ....	Aurora, R. 2	MADEEN, O. W. ....	Hampshire, R. 3
*CHRISTAL, P. B. ....	Batavia, R. 2	MARSHALL, J. T. ....	Aurora, R. 3
COLE, J. WM. ....	Elgin, R. 1	MARTNER, C. J. ....	Oswego, R. 4
COON, EUGENE. ....	Hampshire, R. 1	MAVES, ALBERT. ....	Sugar Grove, R. 1
*CORNWALL, ARTHUR E. ....	Lilylake	*MEAGHER, EDW. ....	Gilberts, R. 1
COTTER, J. F. ....	Sugar Grove, R. 1	MELMS, CHAS. ....	Hampshire, R. 3
CRITCHTON, D. F. ....	Dundee, R. 2	MEREDITH, G. R. ....	Maple Park, R. 4
CRONK, L. D. ....	Batavia, R. 2	MILLER BROS. ....	Hampshire, R. 3
DANBERMAN, C. ....	Big Rock, R. 1	MILLER, CARL. ....	Aurora, R. 1
DAVIS, HUGH J. ....	Big Rock, R. 1	MILLER, EDW. J. ....	Sugar Grove, R. 1
DAVIS, H. E. ....	Big Rock, R. 1	MOTT, JOS. ....	Burlington
DAVIS, M. J. ....	Big Rock, R. 2	MOUTREY, A. J. ....	Sugar Grove, R. 2
DAVIS, W. C. ....	Dundee, R. 2	MURPHY, THOS. ....	Aurora, R. 3
DELANCEY, JOHN I. ....	Elgin, R. 2	MYERS, J. A. ....	Burlington, R. 1
DENNEY, C. FAY. ....	Sugar Grove, R. 1	NEVILLE, GEO. D. ....	Geneva, R. 1
DOTY, F. E. ....	Hampshire, R. 3	NICHOLAS, O. C. ....	Big Rock, R. 1
EGERT, JOHN. ....	Dundee, R. 1	NIER, JOHN. ....	Maple Park, R. 1
*ELLITHORPE, W. H. ....	Burlington, R. 1	NOHL, HENRY, JR. ....	Dundee, R. 1
ERVIN, J. D. ....	Big Rock, R. 2	O'BRIEN, FRANK L. ....	Hampshire, R. 1
FITCHIE, ALEXANDER M. ....	Elgin, R. 1	*OMANN, ROBERT. ....	Huntley, R. 2
FITZGERALD, C. C. ....	Sugar Grove, R. 1	PALMER, H. ....	Big Rock, R. 2
FLINTY, DAN. ....	Maple Park, R. 2	PERRY, SEYMOUR. ....	Maple Park, R. 1
FOSTER, C. E. ....	Plano, R. 2	PETREE, WALTER J. ....	Big Rock, R. 2
GAGE, WILLIAM C. ....	Elgin, R. 1	PHILLIPS, E. B. ....	Oswego, R. 1
		*PHILLIPS, H. J. ....	Sugar Grove, R. 1
		PHILLIPS, J. A. ....	Big Rock, R. 1
		REAM, EDGAR. ....	Hampshire, R. 3

FARMERS AND BREEDERS, KANE COUNTY

REED, G. W.....	Big Rock, R. 1	WRIGHT, CLARENCE .....	Huntley
REICHENBACHER, H. W.....	Aurora, R. 2	YURS, FRED C.....	Elgin, R. 2
REID, ALEX C.....	Dundee, R. 1	<b>BUFF PLYMOUTH ROCK</b>	
REISER, JOHN .....	Hampshire, R. 3	CONNER, S. G.....	Burlington, R. 1
RICHARDS, JOHN .....	Big Rock, R. 1	CROOK, WM. ....	St. Charles, R. 1
ROLLINS, FRED H.....	Sugar Grove	EISLER, GEO. ....	Hampshire
ROTH, JOHN J.....	Aurora, R. 3	GARFIELD, E. W.....	Geneva, R. 1
*ROUSH, S. M.....	Maple Park, R. 3	HARLEY, I. D.....	Geneva, R. 1
SCHLINGOETHIE, E.....	Sugar Grove, R. 2	KINNEY, E. C.....	Big Rock, R. 2
SCHMITZ, JOHN J.....	Elgin, R. 1	MATHEY, JOHN .....	Geneva, R. 1
SCHNULLE, WM. E. ....	Hampshire, R. 3	*MCGOWAN, JOHN .....	St. Charles, R. 1
SCHRAMER, N. J.....	Virgil	*MYERS, J. M.....	Hampshire, R. 1
SCHWARTZ, JOHN S.....	Aurora, R. 2	PATE, L. W.....	Hampshire, R. 3
SEAVEY, H. W.....	Aurora, R. 4	<b>PARTRIDGE PLYMOUTH ROCK</b>	
SEISSER, VIRGIL .....	Hampshire, R. 2	EISLER, GEO. ....	Hampshire
SHERMAN, M. M.....	Elgin, R. 3	<b>WHITE PLYMOUTH ROCK</b>	
SIMPSON, DONALD .....	Dundee, R. 2	BARBER, H. P.....	Batavia, R. 2
SMITH, MRS. ELVIE.....	Hampshire, R. 2	BINNIE, E. R.....	Dundee, R. 2
STONEN, FRED C.....	Hampshire, R. 1	BLANCHARD, KEYES L.....	Hampshire, R. 1
SWIFT, FRED .....	Maple Park, R. 3	BOUSLOUGH, H. H.....	Aurora, R. 3
TANNER, CLARENCE.....	Aurora, R. 1	BOYCE, R. B.....	Sugar Grove, R. 1
TANNER, H.....	Aurora, R. 1	CALKINS, C. E.....	Sugar Grove, R. 2
TEEMPLE, H. M.....	Elgin, R. 3	DICKSON, E. W.....	Hampshire, R. 2
THATCHER, FRANK.....	Maple Park, R. 3	*EVANS, JOHN D.....	Sugar Grove, R. 2
THOMAS, R. M.....	Big Rock, R. 1	EVANS, P. H.....	Sugar Grove, R. 1
THOMAS, V. B.....	Sugar Grove, R. 1	HOFFMAN, A.....	St. Charles, R. 2
THOMAS, W. J.....	Big Rock, R. 2	HUFFMAN, THOS.....	Elgin, R. 3
TRUMBULL, W. W.....	Hampshire, R. 3	JENSEN, HANS .....	Maple Park, R. 4
TUCK, J. P.....	Dundee, R. 2	JOHNSON, GEO. C.....	Elgin, R. 4
*UMBENSTOCK, WM.....	Genoa, R. 2	JOHNSON, H. P.....	Sugar Grove, R. 1
VOLSTORFF, H. C.....	Elburn	JUDD, L. D.....	Sugar Grove, R. 2
VOZ, JOHN .....	Dundee, R. 2	MADERER, H.....	Hampshire, R. 1
WAITE, DON L.....	Aurora, R. 4	MERTENS, JULIUS .....	Dundee, R. 2
*WALKER, F. WILBUR.....	Elgin, R. 1	MYERS, D. C.....	Sugar Grove, R. 1
WASHBURN, N. CHAS. S.....	Batavia, R. 2	PHILLIPS, GUY A.....	Oswego, R. 1
*WEINTZEN, N. D.....	Maple Park, R. 3	*RAMM, JOHN C.....	Maple Park, R. 3
WEST, G. C.....	Sugar Grove, R. 1	SCHINKOTHE, OSCAR H.....	Sugar Grove, R. 2
WETTERING BROS. ....	Hampshire, R. 1	SMITH, H. V.....	Sugar Grove, R. 2
WHILDIN, E. C.....	Big Rock, R. 1	*SNOW, E. W.....	Sugar Grove, R. 2
WILKINSON, STEWART G.....	Aurora, R. 1	SNOW, E. R.....	Sugar Grove, R. 1
WILEY, FRANK .....	Aurora, R. 1		
WILLIAMS, D. O.....	Big Rock, R. 2		
WILLIE, F. L.....	Elgin, R. 3		
WILLIS, JOHN O.....	Big Rock, R. 1		
WITHEY, M. C.....	Elburn, R. 1		

POULTRY VEAL BUTTER EGGS HIDES, ETC.

Wanted in shipments of any quantity

# PEERLESS COMMISSION CO.

Located in the heart of the Veal and Poultry District, 309-311 W. So. Water St., Chicago, Ill. We have the facilities and outlet necessary to handle your produce to the best of advantage. PEERLESS takes mean profit for YOU and use your guarantee to TOP PRICES, FULL WEIGHTS, PROMPT RETURNS and RELIABLE QUOTATIONS.

Financial responsibility exceeds \$100,000.00. Ref. Mid City Trust & Savings Bank, Dun and Bradstreet. Long Distance Phone, Franklin 1103 and 1621.

PRAIRIE FARMER'S RELIABLE DIRECTORY

STAINFIELD, E. R. .... Sugar Grove, R. 1	ELLIOTT, W. O. .... Aurora, R. 4
STAINFIELD, J. .... Sugar Grove, R. 1	FIDDLER, JOHN P. .... Aurora, R. 4
STIMSON, CHAS. E. .... Oswego, R. 1	*FIELDEN, WM. .... Mooseheart
TALLMADGE, CHARLES E. .... Aurora, R. 1	FORSTER, W. P. .... Geneva, R. 1
WALTZ, JOS. J. .... Aurora, R. 1	GARBELMAN, MARTIN F. ....
WYSS, JOHN, JR. .... Hampshire, R. 1	..... Sugar Grove, R. 2

RHODE ISLAND REDS

*ALLEN, GEORGE .... Batavia, R. 2	*HANNA, A. D. .... Big Rock
*ANDERSON, MARK J. .... Elgin, R. 3	HAPPES, D. O. .... Aurora, R. 3
*ASHLEY, R. B. .... Elgin, R. 3	HARDY, EARL C. .... Aurora, R. 3
BANKER, H. .... Aurora, R. 3	HARTMAN, JOHN .... Aurora, R. 2
BEELER, MRS. DELLA. .... Elburn, R. 1	HASSELL, JOHN .... Batavia, R. 1
BENNETT, G. T. .... Maple Park, R. 2	HEALY, ARTHUR .... Aurora, R. 1
BENSON, P. .... Dundee, R. 2	HELLER, A. J. .... Elgin, R. 1
BERG, A. R. .... Batavia, R. 2	HOFFMAN, A. .... St. Charles, R. 2
BONCOSKY, EDW. M. .... Carpenterville	*HOFFMAN, FRED J. .... Gilberts, R. 1
*BONCOSKY, HARRY .... Dundee, R. 2	HOGREFFE, WM. .... Elgin, R. 1
BOOTH, ALVA S. .... Batavia, R. 2	JAMES, JOHN T. .... Big Rock, R. 1
BOTTCHER, OTTO .... Algonquin	JAMES, W. J. .... Aurora, R. 4
BOYD, THEO. W. .... Sugar Grove, R. 1	JENSEN, LARS J. .... St. Charles, R. 2
BRADSHAW, WILLIAM A. .... Elgin, R. 3	JOHNSON, FRANK, S. .... St. Charles
*BROWN, GEO. I. .... St. Charles, R. 1	JOHNSON, A. G. .... St. Charles, R. 1
*BROWNING, MRS. M. A. .... Elgin	JOHNSON, CHARLES J. .... St. Charles, R. 1
BRUMMELL, C. J. .... No. Aurora	*JOHNSON, CHRIST. .... Maple Park, R. 1
DAVIS, A. W. .... Big Rock, R. 2	JOHNSON, H. P. .... Aurora, R. 4
*DEVINE, WM. .... Geneva, R. 1	KESLINGER, C. .... Aurora, R. 3
DICKSON, E. W. .... Hampshire, R. 2	KITCHEN, WM. .... Virgil
DUMOLIN BROS. .... Hampshire, R. 1	KUEHL, E. .... Burlington, R. 1
*ELLIOTT, JOHN .... Geneva, R. 1	*MANLEY, S. D. .... Elgin, R. 4
	MARCLEY, A. W. .... Aurora, R. 4

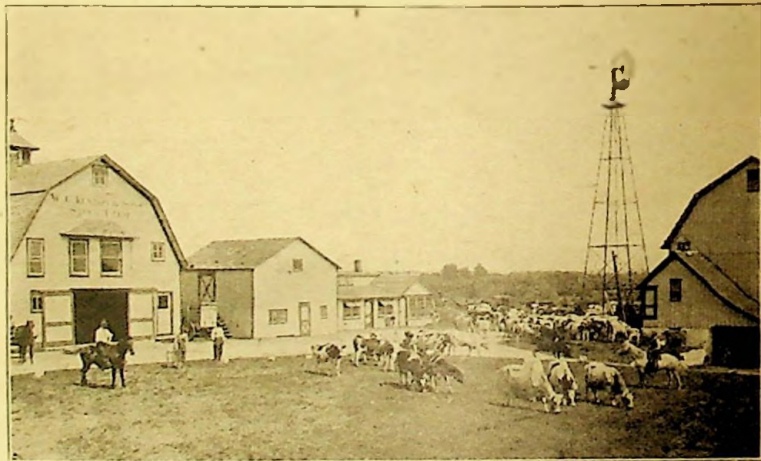

W. C. Kenyon & Sons, Holstein Farm, Elgin, Ill.

**FARMERS AND BREEDERS, KANE COUNTY**

MASON, J. LELAND ..... Elgin, R. 3  
 MCCANNON, B. G. .... Sugar Grove, R. 2  
 \*MCQUEEN, Wm. C. .... Elgin, R. 3  
 MINARD, L. C. .... Sugar Grove, R. 2  
 MONGERSON BROS. .... St. Charles, R. 1  
 MUNSON, JOHN ..... Sugar Grove, R. 1  
 MYERS, E. D. .... Big Rock, R. 1  
 NELSON, A. .... Dundee, R. 2  
 OLESEN, L. .... Maple Park, R. 4  
 PALMER, R. D. .... Sugar Grove, R. 2  
 \*PETERSON, REUBEN. Maple Park, R. 2  
 \*PFLAUM, CHARLES ..... Dundee, R. 1  
 PHILLIPS, GUY A. .... Oswego, R. 1  
 PUTNAM, J. D. .... Aurora, R. 3  
 PUTT, F. M. .... Aurora, R. 4  
 \*REBHORN, Wm. .... Hampshire, R. 3  
 REINES, PETER ..... Maple Park, R. 2  
 RIPPBERGER, A. H. .... Dundee, R. 1  
 RIPPBERGER, FRED ..... Batavia, R. 2  
 \*ROBINSON, JAMES A. .... Elgin, R. 3  
 \*ROMKE, HERMAN ..... Genoa, R. 2  
 ROWLANDS, LAVERN  
 ..... Sugar Grove, R. 1  
 RYBURN, B. A. .... Aurora, R. 3  
 SANDAHL, Mrs. ALIDA .....  
 ..... St. Charles, R. 1  
 SANDALL, FRANK E. .... Burlington  
 \*SCHUMACHER, S. J. .... Big Rock, R. 1  
 SHATTERS, GEO. .... Hampshire, R. 1  
 SHEETZ, C. R. .... Elburn, R. 1  
 SHIEL, JAMES W. .... Elgin, R. 3  
 SMITH, F. C. .... Dundee, R. 2  
 STOLP, THEO. .... Big Rock  
 STOXEN, Ed. J. .... Hampshire, R. 1  
 TRUMBLE, S. C. .... Geneva  
 VOGLE, EDW. .... Burlington, R. 2  
 WACKERLIN, JACOB. Sugar Grove, R. 2  
 WELCH, D. J. .... Elgin, R. 3  
 WHITE, PETER F., JR. .... Aurora, R. 3  
 WHITLOCK, D. L. .... Aurora, R. 1  
 YOUNGES, SMITH ..... Elgin, R. 2  
 YURS, H. M. .... Elgin, R. 1

**WHITE FACE BLACK  
SPANISH**

NEPERMANN, JOHN C. Dundee, R. 2

**BLACK WYANDOTTE**

CRAWFORD, M. A. .... St. Charles, R. 1

**BUFF WYANDOTTE**

HALL, CLYDE H. .... Aurora, R. 3

**COLUMBIAN WYANDOTTE**

JAMES, W. J. .... Aurora, R. 4

**GOLDEN WYANDOTTE**

CRAWFORD, M. A. .... St. Charles, R. 1  
 SCHULZE, W. F. .... Dundee

**SILVER LACED  
WYANDOTTE**

FARRELL, J. W. .... Elgin, R. 3  
 LAMSON, L. J. .... Big Rock, R. 1  
 RAMER, G. W. .... Elburn  
 \*SOWDERS, CHAS. M. .... Big Rock, R. 1

**WHITE WYANDOTTE**

ANDERSON, ROBERT ..... St. Charles  
 \*BARNES, C. E. .... Aurora, R. 1  
 BARTLETT, A. E. .... Aurora, R. 4  
 BERG, A. R. .... Batavia, R. 2  
 \*BURTON, FRANK C. .... Aurora, R. 2  
 CLEVELAND, H. .... Sugar Grove, R. 1  
 \*CLIFFORD, JOHN C. .... Geneva, R. 1  
 COLTON, SETH W. .... Aurora, R. 4  
 FORSTER, W. P. .... Geneva, R. 1  
 \*HIX, P. .... Burlington  
 HOFFMAN, A. .... St. Charles, R. 2  
 \*JAY, LYNN ..... St. Charles, R. 1  
 JONES, HERMAN W. .... Big Rock, R. 2  
 KAUTZ, FRANK .... West Chicago, R. 3  
 KILLIAN, WAYNE C. .... Montgomery  
 \*LOFGREN, E. .... Wasco  
 MARTNER, C. J. .... Oswego, R. 4  
 MOLINE, MARTIN ..... Geneva, R. 1  
 MUTH, G. A. .... Elburn, R. 1  
 MYERS, A. W. .... Sugar Grove, R. 2  
 NICKELS, M. W. .... Sugar Grove, R. 2

**OUR STEADY GROWTH**

You judge your bank by its annual statement. We submit our figures for your careful consideration. These figures show the steady growth and successful increase of our business. There can be only one reason—satisfactory and prompt service for our shippers at all times. Ship us your veal and poultry.

**Note Increase in Yearly Sales**

1904	\$1,085,687.27
1907	\$1,724,630.21
1910	\$2,030,508.36
1913	\$2,419,802.00
1914	\$2,562,692.43
1915	\$2,936,504.00
1916	\$3,289,426.99
<b>1917</b>	<b>\$3,567,366.72</b>

**COYNE BROTHERS**

Established 1894  
 "There's money in the name."

**Veal and Poultry**  
 119 W. South Water St., Chicago

PRAIRIE FARMER'S RELIABLE DIRECTORY

OSBERMAN, MAX J. . . . . Dundee, R. 1  
 REISER, JOSEPH W. . . . . Burlington, R. 1  
 SEXTON, D. C. . . . . Sugar Grove, R. 1  
 SAKER, H. W. . . . . North Aurora  
 SWANSON, ALBERT . . . . . St. Charles, R. 2  
 WERTHEIM, PERCY C. . . . .  
 . . . . . Hampshire, R. 2

GUINEA HENS

REBE, C. H. . . . . Aurora, R. 1  
 CONNER, S. G. . . . . Burlington, R. 1  
 ELLIOTT, W. O. . . . . Aurora, R. 4

GAME

WILD

\*EVANS, WALLACE . . . . . St. Charles

DUCKS

BLUE

RUBINSKI, LOUIS . . . . . Plato Center

INDIAN RUNNER

GAGE, WILLIAM C. . . . . Elgin, R. 1  
 JOHNSON, M. E. . . . . Sugar Grove, R. 1  
 McDONALD, E. J. . . . . Elgin, R. 2  
 YERS, FRED C. . . . . Elgin, R. 2

MALLARD

BLANCHARD, KEYES L. . . . .  
 . . . . . Hampshire, R. 1  
 DEWEL, C. F. . . . . Dundee, R. 2  
 ELLIOTT, W. O. . . . . Aurora, R. 4  
 GETZELMAN, CHAS. J. . . . . Hampshire  
 LARKIN, THOS. . . . . Hampshire  
 LENZ, OTTO J. . . . . Elgin, R. 1  
 REAM, EDGAR . . . . . Hampshire, R. 3  
 SCHOPPE, GEO. J. . . . . Aurora, R. 3

MUSCOVY

ALLEN, H. E. . . . . Hampshire, R. 3  
 BERG, C. H. . . . . Aurora, R. 1  
 CHRIST, CARL . . . . . Plato Center  
 DIETRICH, AUGUST K. . . . . Elgin, R. 1  
 FITCHIE, ALEXANDER M. . . . . Elgin, R. 1  
 HOFFMAN, A. . . . . St. Charles, R. 2  
 SWIFT, FRED . . . . . Maple Park, R. 3  
 THOMAS, DAVID A. . . . . Sugar Grove, R. 2

NOVA SCOTIA

WILLIE, F. H. . . . . Elgin, R. 3

PEKIN

BOUSLOUGH, H. H. . . . . Aurora, R. 3  
 EISLER, GEO. . . . . Hampshire  
 ELLIOTT, W. O. . . . . Aurora, R. 4

\*ELLITHORPE, W. H. . . . . Burlington, R. 1  
 FEZEKES, JOHN . . . . . Aurora, R. 3  
 HARTJE, FRED . . . . . Hampshire, R. 2  
 HARTJE, HENRY . . . . . Hampshire, R. 2  
 HOFFMAN, A. . . . . St. Charles, R. 2  
 JOHNSON, FRANK S. . . . . St. Charles  
 JOHNSON, M. E. . . . . Sugar Grove, R. 1  
 JUDD, L. D. . . . . Sugar Grove, R. 2  
 KARTHEISER, J. N. . . . . Aurora, R. 3  
 LAMSON, L. J. . . . . Big Rock, R. 1  
 MALCOLM, J. B. . . . . Aurora, R. 4  
 MASON, M. J. . . . . Elgin, R. 3  
 MOORE, D. W. . . . . Gilberts, R. 1  
 MOUTREY, A. J. . . . . Sugar Grove, R. 2  
 OLESEN, L. . . . . Maple Park, R. 2  
 \*OMANN, ROBERT . . . . . Huntley, R. 2  
 PATE, L. W. . . . . Hampshire, R. 3  
 \*PHILLIPS, H. J. . . . . Sugar Grove, R. 1  
 RYBURN, B. A. . . . . Aurora, R. 3  
 SCHULZE, W. F. . . . . Dundee  
 SWIFT, FRED . . . . . Maple Park, R. 3  
 WILLIS, JOHN O. . . . . Big Rock, R. 1

ROUEN

ALLEN, H. C. . . . . Hampshire, R. 3  
 EGGERT, JOHN . . . . . Dundee, R. 1  
 HOFFMAN, A. . . . . St. Charles, R. 2  
 MALCOLM, J. B. . . . . Aurora, R. 4  
 MYERS, J. A. . . . . Burlington, R. 1  
 NEBERMANN, J. C. . . . . Dundee, R. 2  
 SEAVEY, H. W. . . . . Aurora, R. 4  
 SMITH, F. C. . . . . Dundee, R. 2

GEESE

BUFF

CRICHTON, JOHN G. . . . . Dundee, R. 2

CHINA

CRICHTON, JOHN G. . . . . Dundee, R. 2  
 CRICHTON, T. F. . . . . Dundee, R. 2

EMDEN

\*CLIFFORD, JOHN C. . . . . Geneva, R. 1  
 HOFFMAN, A. . . . . St. Charles, R. 2  
 \*JONES, J. M. . . . . Big Rock, R. 1  
 LAMSON, L. J. . . . . Big Rock, R. 1  
 ROTH, JOHN J. . . . . Aurora, R. 3  
 YERS, H. M. . . . . Elgin, R. 1

TOULOUSE

BINNIE, JAS. C. . . . . Dundee, R. 2  
 BONCOSKY, J. W. . . . . Dundee, R. 2  
 \*DAVIES, DAN G. . . . . Sugar Grove, R. 1  
 ERAUGH, HARRY . . . . . Maple Park, R. 2  
 EGGERT, JOHN . . . . . Dundee, R. 1  
 ENGEL, CHARLES H. . . . . Burlington, R. 1  
 \*EVANS, JOHN D. . . . . Sugar Grove, R. 2  
 HAAG, CARL A. . . . . Aurora, R. 2  
 HALL, CLYDE H. . . . . Aurora, R. 3



## FARMERS AND BREEDERS, KANE COUNTY

HARDY, EARL C.....	Aurora, R. 3
HOFFMAN, A.....	St. Charles, R. 2
HOLMQUIST, PETER.....	Wasco
KARTHEISER, J. N.....	Aurora, R. 3
KENT, A. G.....	Elburn, R. 1
KLAHN, FRED C.....	Dundee, R. 2
LARKIN, THOS.....	Hampshire
LENZ, OTTO J.....	Elgin, R. 1
MCDONALD, E. J.....	Elgin, R. 2
MILLER, CARL.....	Aurora, R. 1
MILLER, C. F.....	North Aurora
MILLER, C. F.....	Dundee, R. 2
MOELLER, JOHN.....	Elgin, R. 1
MUNSON, JOHN.....	Sugar Grove, R. 1
NELSON, A.....	Dundee, R. 2
O'BRIEN, P. J.....	Gilberts, R. 1
PATE, L. W.....	Hampshire, R. 3
*PERCY, EDGAR.....	Maple Park, R. 2
PEAFFLIN, CHARLES H.....	Plato Center
*PHILLIPS, H. J.....	Sugar Grove, R. 1
RABE, HERMAN H.....	Hampshire, R. 2
*ROUSH, S. M.....	Maple Park, R. 3
RUPSINSKI, LOUIS.....	Plato Center
SANDBLOM, AUG.....	Gilberts, R. 1
SCHULZE, W. F.....	Dundee
SMITH, F. C.....	Dundee, R. 2
*SNOW, E. W.....	Sugar Grove, R. 2
*STEVENS, NICK.....	Virgil
TRUMBLE, S. C.....	Geneva
WAITE, D. C.....	Sugar Grove, R. 2
WITT, HERMAN.....	Plato Center
YOUNG, H. G.....	Big Rock, R. 1
YOUNGS, WALTER C.....	Elgin, R. 2
YURS, FRED C.....	Elgin, R. 2

### TURKEYS

#### BOURBON RED

BINNIE, ALEX.....	Gilberts, R. 1
*CLIFFORD, JOHN C.....	Geneva, R. 1
CRIPPS, E. C.....	Burlington, R. 1
DAVIS, W. C.....	Dundee, R. 2
DUEWEL, C. F.....	Dundee, R. 2
FARRELL, J. W.....	Elgin, R. 3
JAMES, E. W.....	Big Rock, R. 1
SEAVEY, M. D.....	Sugar Grove, R. 1
WELCH, D. J.....	Elgin, R. 3

### BRONZE

BINNIE, JAS. C.....	Dundee, R. 2
CRICHTON, JOHN G.....	Dundee, R. 2
CRICHTON, T. F.....	Dundee, R. 2
DARR, JOHN.....	Hampshire, R. 2
*EVANS, JOHN D.....	Sugar Grove, R. 2
FITCHE, ALEXANDER M.....	Elgin, R. 1
*FLURY, L. J.....	Hampshire, R. 21
LAMSON, L. J.....	Big Rock, R. 1
LONG, H. S.....	Big Rock, R. 2
MUTH, G. A.....	Elburn, R. 1
PEASE, A. D.....	Hampshire, R. 2
*PHILLIPS, H. J.....	Sugar Grove, R. 1
SANDBLOM, OSCAR.....	Dundee, A. 2
WELCH, D. J.....	Elgin, R. 3
WITT, HERMAN.....	Plato Center

### NARRAGANSETT

MURPHY, Thos.....	Aurora, R. 3
-------------------	--------------

### WHITE HOLLAND

*BARRY, JAMES.....	Sycamore, R. 1
*BRACKETT, C. E.....	Sugar Grove, R. 2
GOULD, NEWTON S.....	Batavia, R. 2
HOFFMAN, A.....	St. Charles, R. 2
*JAY, LYNN.....	St. Charles, R. 1
KENT, A. G.....	Elburn, R. 1
*SMITH, BERT.....	Elburn, R. 1
WHEELER, HARRY H.....	Maple Park, R. 4

### CORN

FARRELL, C. H.....	Hampshire, R. 1
SCHLAIRER, LOUIS.....	Hampshire, R. 2

#### WHITE CAP

STELFORD, HERMAN J.....	Gilberts, R. 1
-------------------------	----------------

#### YELLOW DENT

STELFORD, HERMAN J.....	Gilberts, R. 1
-------------------------	----------------

### SEEDS

#### TIMOTHY

FARRELL, C. H.....	Hampshire, R. 1
--------------------	-----------------

#### CLOVER

FARRELL, C. H.....	Hampshire, R. 1
--------------------	-----------------

*Many times you have read an advertisement in Prairie Farmer of something you would like to buy, but you did not know where to find the store that sold it. You decided to look for this article when you were next in town and you tried several stores without finding it. Then you gave up in disgust. A two-cent stamp or a postcard addressed to the manufacturer saying "Please advise me who handles your goods in my town. If you have no dealer in my town, give me the name and address of your nearest dealer", would get you accurate information by return mail. Try it. It works and saves time.*

## PROTECT YOUR HONEST DOLLAR

To Prairie Farmer Readers—

Don't buy cheap, unadvertised goods, but protect yourself when buying by insisting on getting from your dealer only—



All Goods Advertised in Prairie Farmer are TRIPLE-G Goods.  
All Goods Advertised in This Directory are TRIPLE-G Goods.

When the local dealer says in his advertisement:

**“We Sell and Recommend the Following  
TRIPLE-Guarantee Goods”**

as in any advertisement in Prairie Farmer or in this  
Directory, it gives you this TRIPLE-Guarantee

- 1st That the manufacturer of the goods stands back of them.
- 2nd That the Prairie Farmer stands back of them.
- 3rd That the merchant handling the goods stands back of them.

**“TRIPLE-Guarantee Goods”**

©  
P.F. 1917

*Are the best value for the money.*

*Safest to buy.*

*And Satisfaction is absolutely insured.*

## What Are "TRIPLE-G" Goods?

© PF 1917



**WHY** should you ask for them and refuse any other kind?

**WHEN** a reader of *Prairie Farmer* goes into a store to buy, he is assured of getting full value for his money if he insists on buying only well known advertised goods and refusing to buy any unknown brand substitute.

**WHY?** Because advertised goods are well known goods that are backed up with the guarantee of *PRAIRIE FARMER* and the manufacturer. If the goods are not as represented in the advertising, or do not give full satisfaction, this **TRIPLE GUARANTEE** means that you have only to make your complaint and that any just claim will be fairly considered and your money paid back in case the goods are not as represented. This is *PRAIRIE FARMER'S FAIR PLAY POLICY* with its readers. We back up every advertisement in *PRAIRIE FARMER* and guarantee honest treatment. No humbugs, swindles or cheap substitute goods (that are made to sell and get the customer's money on false pretenses) are advertised in *PRAIRIE FARMER*. Buy the goods advertised in *PRAIRIE FARMER* and in this Directory and you are taking no chances. You are guaranteed satisfaction because all goods we advertise are

## TRIPLE-GUARANTEED GOODS

© PF 1917

*Guaranteed by the Manufacturer, the Dealer and the Publisher.*

*Professional Directory*

**Aldrich & Worcester  
Lawyers**

Nathan J. Aldrich Theo. Worcester  
Chicago Phone 119  
Inter-State Phone 1208  
Second National Bank Building  
AURORA ILLINOIS

**JOHN N. KAMES  
Attorney at Law**

Chicago Phone 1725  
Residence: 290 Spring Street  
Rooms 104-105 Coulter Blk.  
AURORA ILLINOIS

**FRED B. SHEARER  
Attorney at Law**

Phones: Office 424, Res. 3468  
223-224 Coulter Block  
AURORA ILLINOIS

**Mighell, Gunsul & Allen  
Attorneys at Law**

Lee Mighell Harvey Gunsul  
Olney Allen  
Phones: Chgo. 105, Inter-State 105  
Second Floor Coulter Block  
AURORA ILLINOIS

**JAMES F. GALVIN  
Law Office**

James F. Galvin  
Chicago Phone 376  
Brady Block  
AURORA ILLINOIS

**J. BRUCE AMELL**

Assistant States Attorney  
310-11 Terminal Bldg.  
AURORA ILLINOIS

**C. C. Thomas H. R. Johnson  
Dentists**

Chicago Phone 651  
Lincoln Bldg.  
20 Downer Place  
AURORA ILLINOIS

**W. F. FOWLER  
Attorney at Law**

Phone Chicago 275  
Coulter Block  
AURORA ILLINOIS

**P. Y. SMITH  
Attorney**

Chicago Phone 3811  
101 Coulter Block  
AURORA ILLINOIS

Law Offices of  
**S. N. HOOVER  
T. J. MERRILL**

Chicago Phone 233  
447 Mercantile Block  
AURORA ILLINOIS

**Samuel J. Stephens  
Attorney at Law**

Telephone 1258W  
Coulter Block  
AURORA ILLINOIS

**WEESE & LANE**

Veterinary Surgeons and Dentists  
Asst. State Veterinarians  
Phones:  
Office, Chicago 592 - Interstate 120  
Res., Chicago 2225 - Interstate 469  
Office and Hospital  
31 N. River St. Aurora, Illinois

*Directory of the Legal Profession*

**Lawrence McNerney**

**Attorney at Law**

Phone 1844

Home Bank Bldg.

ELGIN ILLINOIS

**Chas. B. Hazlehurst**

**Lawyer**

Office Phone 311

Residence Phone 1423-J

Suite 1-2-3-4 Burritt Block

ELGIN ILLINOIS

**McCarthy & McCarthy**

**Attorneys at Law**

**Frank A. McCarthy**

**J. Vincent McCarthy**

Elgin National Bank Bldg.

ELGIN ILLINOIS

**Shepherd & Huntley**

**Attorneys at Law**

**Frank W. Shepherd**

**Thomas S. Huntley**

Telephone 149

Spurling Block

ELGIN ILLINOIS

**Arthur L. Paulson**

**Attorney**

Phone A-5

Home Bank Bldg.

ELGIN ILLINOIS

**EGAN & TOBIN**

**Lawyers**

**Elmer C. Tobin**

**Robert S. Egan**

Phone 215

18 Chicago Street

ELGIN ILLINOIS

**Hopson & Hollembeak**

**Attorneys**

**C. R. Hopson**

**R. D. Hollembeak**

Loans and Real Estate

Chicago Phone 109

Home Bank Block

ELGIN ILLINOIS

**ELLIS & WESTERN**

**Attorneys at Law**

**DeGoy B. Ellis**

**Irving M. Western**

**Farm Loans**

Chicago Phone 455

6 O'Beirne Block

ELGIN ILLINOIS

*Professional Directory*

**E. C. MOORE, D. D. S.**  
 Extracting Specialist and  
 Surgeon

Lady Attendant

Hours 8 A. M. to 5 P. M.

Telephone 378

Room 24 Home Bank Bldg.

ELGIN ILLINOIS

**Ranstead & McQueen**  
 Mortgage Loans and  
 Investments

Telephone 41

ELGIN ILLINOIS

**W. G. DuFour, M. D.**  
 Physician and Surgeon

Telephones:

Chicago 48—Interstate 94

Private Hospital for Surgical  
 and Obstetrical Cases

44 N. Washington Avenue

BATAVIA ILLINOIS

**J. PAUL KUHN**  
 Attorney at Law

City Attorney

Telephones:

Office Chicago 119R—I. S. 86

Res. Chicago 194R—I. S. 43

12 East Wilson Street

BATAVIA ILLINOIS

**GEO. G. NELSON**  
 Municipal Engineer and  
 Surveyor

Maps and Subdivisions

Farm Drainage

Res., Glen Ellyn, Ill.

ELGIN ILLINOIS

**CHAS. L. HUNT**  
 Attorney at Law

Phone 110

21 E. Maine Street

ST. CHARLES ILLINOIS

**Col. C. P. Livingston**  
 General Auctioneer

Prices Reasonable

Merchandise and Pedigreed

Live Stock a Specialty

Phone Chicago 3481

AURORA ILLINOIS

**Harry G. Hempstead**  
 Attorney at Law

Chicago Telephones

Office 21—House 78

ST. CHARLES ILLINOIS

*Physician's and Surgeon's Professional Directory*

**A. E. DILLER, M. D.**

Office: Merchants National Bank Bldg., 26 S. River St.  
 Phones, Chi 457; Inter-State 457W  
 Office Hours: 9 to 12 A. M.;  
 2 to 5 P. M.; 7 to 8 P. M.  
 on Mon., Tues., Thurs., and Sat.  
 Sundays by Appointment.  
 Res. Phone Chicago 158  
**AURORA ILLINOIS**

**Dr. A. N. Kitenplon**

Office, 25 South Broadway  
 Office Phone Chicago 756  
 Residence Phone: Chicago 753  
 HOURS: 10 to 12 A. M.; 2 to 4  
 and 7 to 8 P. M.  
 Residence, 485 Benton Street  
**AURORA ILLINOIS**

**Dr. W. H. Schwingel**

Office, 12 S. Broadway  
 Phones, Interstate 192; Chi 1302M  
 Residence: 185 South Fourth St.  
 Phones: I. S. 632; Chicago 632  
 Morning Hours on Appointment  
 P. M. Hours: 2 to 4:30; 7 to 8  
**AURORA ILLINOIS**

**Wm. L. Murphy, M. D.**

HOURS: 10 to 12, 2 to 4, 7 to 8  
 Sundays, 11 to 1  
 PHONES: Interstate 221  
 Chicago 779  
 83 Fox Street  
**AURORA ILLINOIS**

**Dr. J. W. MacDonald**

Office, 12 S. Broadway  
 Telephones:  
 Interstate 137; Chicago 513  
 Residence: 76 S. Fourth St.  
 Both Phones 128  
**AURORA ILLINOIS**

**A. R. REDER, M. D.**

**X-Ray Laboratory**  
 Hours: 2 to 4 P. M., 7 to 8 P. M.  
 Sunday by Appointment Only  
 Office Phones 51; I. S. 495.  
 RESIDENCE: 15 So. May St.  
 Phones: Chi. 749; I. S. 658  
 Sylvandell Bldg. Aurora, Ill.

**Dr. Samuel Klein**

**Physician and Surgeon**  
 Chi Phone 352; I. S. Phone 760-X  
 HOURS: 9 to 11 A. M.; 2 to 4  
 and 7 to 8 P. M.; Sundays, 9  
 A. M. to 11 A. M.  
 4 N. Broadway Aurora, Ill.

**Jane C. Trull, M. D.**

Office Hours: 2 to 4 P. M. and  
 7 to 8 P. M.  
 Chicago Phone 1582  
 228 Chicago Street  
**ELGIN ILLINOIS**

**W. P. Sherman, M. D.**

Hours: 2 to 4 and 7 to 8 P. M.  
 Office: 53 So. La Salle  
 Phone, Bell 10  
 Residence, Aurora Hotel; Phone,  
 Bell 3862  
**AURORA ILLINOIS**

**Dr. L. J. Hughes**

Eye, Ear, Nose and Throat  
 Glasses Fitted  
 Hours: 9 to 12 A. M.; 2 to 5 P. M.  
 Pay Nights and Saturday Nights  
 Office Phone C-1521  
 House Phone C-2342  
 Hubbard Bldg., ELGIN, ILL.

**Dr. Frank J. Coughlin**

Office Hours: 2 to 4; 7 to 8 P. M.  
 Office, 10 S. Broadway  
 Both Phones 405  
 Residence, 242 Spring St.—Phones  
 Chicago 410; Inter-State 765  
**AURORA ILLINOIS**

**Ed. H. Abbott, M. D.**

Residence: 24 South Liberty St.  
 Chicago Phone 140—I. S. 136  
 Sundays 11 to 12 A. M.  
 Office: Suite 35-36-37 Sherwin Bldg.  
 Chicago Phone 139—I. S. 553  
 Office Hours: 10 to 12 A. M.; 3 to  
 5 and 7 to 8 P. M.  
**ELGIN ILLINOIS**

# Kane County Business Directory

## AURORA

### AGRICULTURAL IMPLEMENTS

Monroe Binder Board Co., Farnsworth Ave.  
Osman & Osman, 8 No. River  
Wolf-Parker Co., 56-58 S. La Salle.

### ARCHITECTS

Holden, Ben Edwin, 273 Main.  
Malmer, Eugene, 71 Fox.  
Merchants Assn. of Aurora.  
Worst & Shepardson, Coulter Bldg.

## SAVE MONEY ON FOOTWEAR

We make a specialty of buying shoes from the leading manufacturers at the end of the season. We buy at greatly reduced prices because they must get rid of all the shoes they have left over at the end of the season. These shoes are all of the latest and up-to-date styles and are of exceptional quality. We get these at a great reduction and sell them at a great saving to you. Take advantage of our buying power and shoe your entire family at much less than you will have to pay elsewhere.

## FOX STREET SHOE MARKET

A. SOHN, Prop.

68 Fox Street

AURORA ILLINOIS

John M. Raymond John K. Newhall

Raymond & Newhall

Attorney-at-Law

Sherer Block 18 Fox Street  
AURORA, ILL.

### ART STORES AND ARTISTS' MATERIALS

Gift Shop, 149 Fox.  
Stolp's Art Shop, 147 Fox.

### ASSOCIATION

Merchants' Ass'n of Aurora.

### AUCTIONEERS

Livingston, Col. C. P., 313 S. La Salle.

### LETTER ADVERTISING

Aurora Letter Advertising Agency.

### AUTOMOBILE BODIES AND TRUCK TIRES

Knapp, O. P. & Son, 24 S. La Salle.

### AUTOMOBILE GARAGES AND REPAIRS

Arnolds Garage, 93 S. Water.

Aurora Battery Station.

Aurora Motor Co., 53 S. La Salle.

Auto Supply Co.

Aurora Taxi Co., Inc., 17 S. Water.

Berthold, A. C. Co., 45 Downer Pl.

Britz, J. N., 148 S. La Salle.

Central Garage, 66-70 S. La Salle.

Couts Garage, 52-54 S. La Salle.

Downer Place Garage, 45 Downer Pl.

Dunham, Thos. M., Co., 667 Downer Pl.

Economy Taxi Cab Co., 52 S. La Salle.

Fagerholm, A. R., 22 S. River.

Hansen Garage, 89 S. La Salle.

Hobbs, Arthur E., 99 S. Lincoln Ave.

Kane County Garage, 110 W. Park Ave.

Kell & Young, 41 Downer Pl.

La Salle St. Garage, 18 S. La Salle.

McDowell, Ross, 70 Downer Pl.

Middle Ave. Auto Repair Shop, 172 Middle.

Moscoves, Simon, Co., 50 Galena.

Mutual Garage, Walnut and River.

Oyerland Auto Service Station, 53 S.

La Salle.

River Street Garage, 62 S. River.

Service Taxi Cab Co., 52 S. La Salle.

Sprinkel Bros., 122-126 S. Lake.

Star Taxi Co., 100 Main.

Wagner, W. S., 89 S. La Salle.

Water Street Garage, 17 S. Water.

Williams, W. H., 12-14 S. La Salle.

Williams Nic Co.

Williams & DeJarld, 58-64 S. River.

### AUTOMOBILE STORAGE BATTERIES AND SERVICE STATIONS

Aurora Battery Station, 67 Galena.

Moscoves, Simon, Co., 50 Galena.

### AUTOMOBILES AND SUPPLIES

Auto Supply & Accessories Co., 14 S.

La Salle.

Auto Tire & Repair Co., 52 Galena.

Central Automobile Garage, 66-70 S.

La Salle.

Denney, Joe, Auto Sales Co., 41 Downer Pl.

Fidler, Frank J., 16 N. La Salle.

Jeffery Auto Top Co., 15 N. River.

Jeffries Sales Co., 49 S. La Salle.

Lincoln Auto Parts Co., The, 17 S. La

Salle.

Lumb Motor Truck Co., 70 Downer Pl.

Magneto Shop.

Messenger & Parks Mfg. Co., First and

Ogden Aves.

Packard Motor Car Co. of Chicago.

La Salle & Clark.

Reo Motor Sales Co., 87 S. La Salle.

Second Hand Auto Parts Co., 14 Galena

Pl.



# The Value of a Man's Clothes

depends not on what he spends for them, but upon what he secures for his money in style, quality and service.

Many successful men wear

## Adler Collegian Clothes

These men could spend more for other clothes, but they could hardly get greater values at the additional cost

This is why we sell  
**ADLER COLLEGIAN CLOTHES**

We know that by so doing we are serving our customers' interests best — and that's certainly to our best interests, too.



We sell and recommend the following Triple-G goods:

- Royal Tailored Suits
- Lion and Arrow Collars
- Packard Shoes for Men
- Kreider Kleck for Boys
- Goodrich Hi-Press Rubbers
- Cooper Closed-Krotch Union Suits
- Lion Shirts
- Holeproof and Phoenix and Luxite Hosiery
- Bayville Sweaters and Jerseys for Men and Boys
- Portia Hats

# WADE & GOLZ

THE STORE THAT CATERS TO YOU

6 Downer Place

AURORA, ILLINOIS

## Sprinkel Brothers

Distributors for

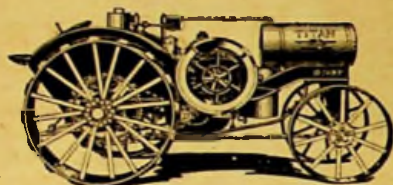

Moline-Universal Tractors

# STEARNS

Knight Automobiles

Telephone 422

122-126 So. Lake Street  
AURORA, ILL. •



Factory Representative For

**Willard**

We rent a battery to the customer while repairing, or making an adjustment on his.

**WARNER-LENZ**

The intensified Safe light.

**Magneto**

We rent a magneto, while repairing yours.

**AFFINITY**

The only spark plug of the kind that enables you to crank on magneto side with a low tension system.

AtwaterKent Ignition Service Station.

Free tests, and water, to all makes of storage batteries. Generators and Switches repaired.

SEND FOR FREE LITERATURE.

67 S. LA SALLE STREET, AURORA, ILLINOIS

Sprinkel Bros., 122 S. Lake.  
Superior Tire & Repair Co., 51 S. La Salle.  
Wentzel, L. F., Walnut & River.  
Willard Battery Magneto Shop, 67 S. La Salle.  
Williams, W. H., 12-14 S. La Salle.

### BAKERS

Fauth, Henry, 58 N. Broadway.  
Fisher's Bakery, 14 S. Broadway.  
Loose Wiles Biscuit Co., 46 Downer Pl.  
Meagher, W. T. & Co., 38 Downer Pl.  
Moga, Simon, 292 N. Broadway.  
National Biscuit Co., 120 S. Lake.  
Ochsenschlager, L., 76 N. State.  
Schoezel, Robert, 451 Second Ave.  
Wilson, A. C., 12 S. River.

### BANKS

Aurora National Bank, Broadway and Main.  
Aurora Trust & Savings Bank, 31 Fox.  
First National Bank, Fox and Broadway.  
German-American National Bank, Main and Broadway.  
Merchants National Bank, Merchants National Bank Bldg.  
Old Second National Bank, 31 S. River.

### BIKES

Althoff, H. G., 112 S. La Salle.  
Crosby, A. B., 15 Lincoln Way.

### BLACKSMITHS AND HORSESHOERS

Fenske & Hamling, 67 N. Broadway.  
Gamble & Morris, 48 Galena.  
Knapp, O. P. & Son, 24 S. La Salle.  
Lobb & Young, 98 S. Water.  
Union Horse Shoeing Shop, 15 N. Lake.  
Wilkening, Fred H., Water & Benton.  
Wilson & Richards, 49 Galena.

### BUILDING MATERIAL

Sollisburg, C. Sons, 18 S. Broadway.

### BUILDING AND LOAN ASSOCIATIONS

Improvement Building & Loan Assn.  
N. W. Tomblin Sec Traction Terminal Bldg.

### BUSINESS COLLEGES

Gregg-Aurora Business College, 73 Fox.  
Jennings Seminary, Broadway and North Ave.  
Metropolitan Business College, 11-19 Fox.

### BUTTER CHEESE AND EGGS

Aurora Dairy Co., 59 S. Lake.  
Benton, Dell C., 310 W. Park Ave.  
Duncan, S. E., 85 S. La Salle.  
Fries, M. S., 110 Fox.  
Ohlaver, Wm., Co., 18 Jackson Pl.

### CARPENTERS AND BUILDERS

Reuter, August, 104 S. River.

### CARPET AND RUG CLEANERS

Aurora Carpet Cleaning Co., 522 S. La Salle.  
Domestic & Oriental Rug Cleaning Co., 74 Williams.  
Power Vacuum Cleaning Co., 709 Benton.

### CARPETS AND RUGS

Aurora Rug Mfg. Co., 17 S. Water.  
Holtz, Adam L., 2 Downer Pl.  
Rug Store, The, 2 Downer Pl.

### CARRIAGE MANUFACTURERS

Frazier, W. S. & Co., Gale and E. J. & E. R. R.  
Hiecox, W. W., 11 Fox.

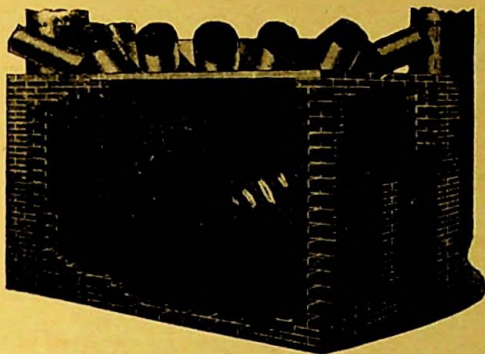

## Campbell Heaters

For Economy, Cleanliness, Effectiveness and Durability. Equipped with 60-gallon water battery and guaranteed for ten years. Thousands in use. Ask us.

Campbell's Brick-Set Heater  
Saves Fuel — Ask Kreamer

---

---

# CALORIC

---

THE ORIGINAL PIPE-  
LESS FURNACE

---

Only One Register. No  
Pipes in your basement.  
We guarantee to heat your  
house.

---

---



---

---

# H. O. KREAMER

Tel. Chicago 2964

AURORA, ILL.

# MONEY TO LOAN

In amounts up to \$300.00 on live stock, farming implements, etc., at 3½ per cent per month (the legal rate), a new law. From 3 months to 2 years time with the privilege of paying any amount at any time, thereby reducing the interest.

Call and investigate.

## B. H. MILLER

456-7 Mercantile Block

AURORA ILLINOIS

Under State Supervision

# NATHAN M. HUTCHISON

Dealer in High Grade Investment Securities Suited to the Requirements of Individuals, Banks and Trustees.

CORPORATION BONDS  
GOVERNMENT BONDS  
MUNICIPAL BONDS  
REAL ESTATE MORTGAGES  
APPROVED NOTES

Bought and Sold

*An Ideal Investment is one which Insures Safety of Principal, Constancy of Income and Quickness of Convertibility.*

Terminal Building

AURORA ILLINOIS

### CEMENT DEALERS

Brown, Herbert D. & Co., Lincoln and Evans Aves.  
Deacon & Habben, 15 Walnut.

### CEMETERIES

Spring Lake Cemetery, Lincoln Ave.

### CHINA, CROCKERY AND GLASS-WARE

Daily, C. D., 61 La' Salle.

### CLEANERS AND DYERS

Aurora Bleachery & Dye Works, N. Lake.  
Aurora Cleaners & Dyers, Lake and Galena.  
Becker, M. Co., (Sanitary Cleaning Shop) 70 Fox.  
Burchett, Jack, 92 Fox.  
Continental Cleaning & Dyeing Co., 113 Fox.  
Fox River Dyers & Cleaners, 2 Walnut.  
Keiss, J., Aurora Hotel Bldg.  
Little Joe Co., (Wehman & Andreasen) 16 Fox.  
Treman, C. D. & Son, 43 S. La Salle.  
Wehman & Andreasen, 16 Fox.

### CLOAKS AND SUITS

Eade, S. T., 72 S. La Salle.

### CLOTHIERS

Alshuler Bros., 19 S. Broadway.  
Baker, C., 62 N. Broadway.  
Barnat, Bert, 19 N. Broadway.  
Carnes, C. F. Co., La Salle and Benton.  
Felsenheld Welland & Steffan Co., 5 S. Broadway.  
Fernberg Clothing Co., 8-10 S. Broadway.  
Goldsmith, M., 12 N. Broadway.  
Hirsh, Riley & Stewart, 13 S. Broadway.  
Holslag & Cole, Downer & River.  
Jackson's Family Credit Clothiers, 49 S. Broadway.  
La Salle Clothes Shop, 39 S. La Salle.  
Podolsky, M., 10 N. Broadway.  
Raymond, E. J., 66 S. Broadway.  
Rosengarden, Max, 11 N. Broadway.  
Schmitz & Gretencort, 26 S. Broadway.  
Sohn, Abe, 56 N. Broadway.  
Style Shop, 23 S. Broadway.  
Wade & Goltz, 6 Downer Pl.  
Yellin, Barnett, 108 Main.

### COAL, COKE AND WOOD

Anderson & Freeman Coal Co., Cedar and River.  
Andres, H. C., Coal Co., Charles and C. B. & Q. R. R.  
Aucutt Bros., 33 Walnut.  
Brown, Herbert D. & Co., Lincoln & Evans Ave.  
Dalton, J. D. & Son, Spring and Lincoln.  
Fox River Supply Co., 111 N. Broadway.  
Harrall, J. F., 156 Spring.  
Ledden Coal Co., The, 84 Pierce.  
Ledden, R. D., 84 Main.  
Lilley, Dan, Coal Co., 113 Woodlawn Ave.  
McCredle, James, 233 S. River.  
Michels, Nick, 99 N. Broadway.  
Moderwell, C. M. & Co., 12 S. West.  
Old Ben Coal Corporation, 18 Fox.  
Paull, O. F., 181 Woodlawn Ave.  
Peltt Coal Co., N. Aurora.  
Rausch Coal Co., 48 N. Lincoln Ave.  
Rogers, A. Co., The, River and Cedar.  
Schoeberlein, J. A., 53 Jackson.

Sperry, Wm. H., 18 Fox.  
Steck, S. A., & Co., River and North  
Ave.  
Western United Gas & Electric Co.,  
36 Fox.

**COLLEGE SOCIETIES**

Delta Phi Sigma Club, 63 S. Broadway.

**CONTRACTORS AND BUILDERS**

Anderson, Charles H., 12 S. River.  
Caldwell Marshall Co., Hotel Aurora.  
Deacon & Habben, 15 Walnut.  
Egan Construction Co., (Camp No. 1)  
Montgomery.  
Hunger, H. R., 136 Benton.  
Lintner, Leonard M., 172 Fifth Ave.  
Reuter, August, 104 S. River.  
Salisbury, J. E., & Co., 53 S. La Salle.  
White, F. W., (Electrical Contr.)

**DENTISTS**

Currier, Charles R., 73 Fox.  
Emigh, B. T., Coulter Block.  
Grigsby, The Dentist, 25 S. Broadway.  
Guild, George R., Coulter Block.  
Johnson, H. R., 20 Downer Pl.  
Logan, H. G., Mercantile Block.  
Moore, J. C. Y., 2 N. Broadway.  
Moorman, H. D., 2 N. Broadway.  
Morris, Ivor H., 31 S. Broadway.  
Nooan, P. J., 5 S. Broadway.  
Pearson, J. H., 18 S. Broadway.  
Ruddick, W. B., 8 S. Broadway.  
Sill, Edward J., 7 S. Broadway.  
Smith, C. C., Coulter Block.  
Smith Harry A., 14 Downer Place.  
Thomas, C. C., Lincoln Bldg.  
Thompson & Thompson, Terminal Bldg.  
Turner, John G., 10 S. River.  
Van Buskirk, Earle J., 8 Downer Pl.  
Wilson, G. W., 79 Fox.

# Long Time LOANS

On Farm Lands at 5 per cent. Repayable in yearly installments or all in case you sell.

---

Town and Country Real  
Estate Sold—Insurance

---

**NOBLES & SON**  
24 River St.  
AURORA, ILL.

## Farm Exchange Bureau

Is your farm too small for the support of your family?  
If so, I can secure you a larger one anywhere in exchange.  
I also buy and sell farms. List your property with me.

SEE ME FOR  
LIFE, ACCIDENT, FIRE AND AUTOMOBILE  
**INSURANCE AND LOANS**

Write Me or Phone Office 3226, Residence 1369-W

---

**N. M. FIDLER** 449 Mercantile Block  
AURORA, ILLINOIS

**PRAIRIE FARMER'S RELIABLE DIRECTORY**

**DEPARTMENT STORES**

Eisenberg, N. W., Main and Second.  
Simon's Department Store, W. Main  
and Third.

**DRESSMAKERS**

Keiss, Julius, Sylvandell Bldg.  
Rang, Pauline, 71 Fox.  
Smith, Laura M., Lincoln Bldg.

**DRUGGISTS**

Renton, L. N., 31 S. Broadway.  
Dorchester-Wilcox Co., 27 S. River.  
Eberly, Ralph M., 27 N. Broadway.  
Grimm, Henry P., 83 Fox.  
Harkison Pharmacy, The, Bishop Block.  
Hartz, P. G. Drug Co., 12 S. Broadway.  
Holmes Bros., 106 Main.  
Leverich, F. A., 82 Fox.  
Rollins & Rice, 119 Main.  
Sanders, Thos. W., 33 S. River.  
Stundt Bros., 15 S. Broadway.  
Wolf, J. C., 12 N. Broadway.

**DRY GOODS, NOTIONS**

Boorkman, Chas. J., 30 S. River.  
Cooper Bros., Broadway and Fox.  
Fair Store, The, 40 Fox.  
Ginsberg, Isaac A., 18 S. Broadway.  
Kendall & Young, Main.  
Lassars & Co., 60 S. Broadway.  
Sencenbaugh, S. S. Co., 22 S. Broadway.  
Sierp, Joe, 85 Fox.

**ELECTRICAL SUPPLIES**

White, F. W., 538 Galena Blvd.  
**ENGINEERS**  
Wells Engineering Co.

**ENGINES AND TRACTORS—GAS AND OIL**

International Harvester Co. of America,  
Gale and River.

**FARM MORTGAGES**

Miller, B. H., 456 Mercantile Block.

**FERTILIZERS**

Natural Guano Co., Near Montgomery.

**FLOUR AND FEED**

Evans, R. A., 50 S. Lake.  
Farmers Supply Co., 172 S. La Salle.  
Hazelwood, Wm. E., Washington and  
Water.  
Holmes, Fred, 40 Galena.  
Nicholson, Thomas C., 16 Walnut.

**FOUNDRIES**

Aurora Foundry Co., Spruce and  
Highland Ave.  
Champion Foundry & Machine Co. Inc.,  
Rathbone Ave.  
C. B. & Q. Foundry, Pierce and Lin-  
coln.  
Geneva Foundry & Machine Co., 66th  
and Stevens.  
Love Bros., Inc., Stone Ave.  
Rathbone, Sard & Co., Rathbone Ave.  
Shumway, C. W. & Son, Island Ave.

**FRUITS AND VEGETABLES**

Davis, W. B. Co., Highland Ave.  
Guarantee Fruit Co., 112 Fox.  
Harley, J. E., 62 N. La Salle.  
Kline & Fauth, 11 S. Water.  
Wetmore & Magill, 121 Main.

**FUNERAL DIRECTORS AND UNDER-TAKERS**

Beldelman, Oliver J., 35 Washington.  
Boyle & Arlth, 19 S. River.  
Coreoran, J. B. & Co., 72 S. La Salle.  
Daleiden, Peter M., 180 Fox.  
Denney & Denney, 29 S. Broadway.

Telephone 102



Offices—

346-347 Coulter Block  
AURORA, ILLINOIS.

**Farm Mortgages — Farm Lands**

If you want to Borrow or Invest Money, Buy or Sell  
Farm Lands—See ME

**FRANK H. RIDDLE**

Talk with me—it will pay us both

FARMERS AND BREEDERS, KANE COUNTY

Downs, John T., 180 Fox.  
Healy, W. H. & A. N., 50 Downer Pl.

**FURNACES**

Holland Furnace Co., 352 Plum.  
Karthelser, Frank, 79 New York.

**FURNACES, REPAIRS AND SHEET METAL WORK**

Messenger & Parks Mfg. Co., First and Ogden Ave.  
Roesch, George E., 386 New York.

**FURNITURE**

Aurora House Furnishing Co., 56 S. Broadway.  
Biever, John & Son, 53 N. Broadway.  
Chicago Sample Furniture Co., 56-58 Main.

Denney & Denney, 29 S. Broadway.  
Hattara, John, 551 Spruce.  
Hobbs, A. J., River and Galena.  
Janes Furniture Co., 2-4 Downer Pl.  
Leath's Complete Home Outfitter's Isl- and Ave.

Swimmer, Jacob, 2 S. River.  
West Side New & Second Hand Fur- niture Store, 18 S. River.

**FURNITURE AND PIANO MOVERS.**

River St. Garage, (Aurora Motor Trans- fer & Storage Co.) 62 S. River.  
Thompson Transfer & Storage Co., 10 N. River.

**GAS AND ELECTRIC LIGHT COM- PANIES**

Western United Gas & Electric Co., 36 Fox.

**GENERAL MERCHANDISE**

Christianson, John H., Naperville Twp.  
Cooper Bros., Broadway and Fox.



**JEWELRY  
SILVERWARE  
: : and : :  
REPAIRING**

A Good Place to Select Gifts

**F. H. HUESING**  
C. B. & Q. Watch Inspector  
27 1-2 S. Broadway  
AURORA ILLINOIS



**REO MOTOR CARS**

THE GOLD STANDARD OF VALUES

Four and Six Cylinder Models—Cars that you can afford to buy and operate.



The New REO Four Touring Car

If you ask any REO owner why he likes his REO his first answer will indicate its wonderful dependability, his second—its low cost of upkeep.

A. C. BERTHOLD COMPANY is a Safe Concern to Buy a Car From.

Think That Over—Then Read It Again

**A. C. Berthold Company**

AURORA, ILL.



Cor. Downer Place and Lake Street

PRAIRIE FARMER'S RELIABLE DIRECTORY

Erick, Morris, 643 Benton.  
 Holzworth Co., The, 27 S. Broadway.  
 Keck, W. E., Sugar Grove Twp.  
 Tallman, E. R., Naperville Twp.  
 Wade, Lietz & Grometer, 24 S. Broad-  
 way.  
 Woolworth, F. W. & Co., 19 N. Broad-  
 way.

**HARDWARE AND CUTLERY**

Eye, Jacob, 8 N. Broadway.  
 Jungels Hardware Co., 20 N. Broadway.  
 Karthelser & Son, 24 N. Broadway.  
 Roesch, Geo. E., 386 New York.  
 Ryan's Hardware Store, 205 S. River.  
 Tanner, Henry R., 11 S. River.  
 Uehren, H. A., 29 S. River.  
 Wolf-Parker Co., 56-58 S. La Salle.

**HARNESS AND SADDLERY**

Esser, Albert C., 55 S. River.  
 Smith, John T., 61 S. Broadway.

**HEATING—STEAM AND HOT WATER**  
 Buddy, J. J. & Sons, 61 S. La Salle.  
 Zaek, N. R. Co., 52 N. Broadway.

**HEATING—WARM AIR AND VENTI-  
 LATION, ETC.**  
 Krenmer, H. O., 75 S. La Salle.

**HIDES AND WOOL**

Rogers, A. Co., The, River and Cedar.

**HOUSE FURNISHING GOODS**

Quaker Valley Mfg. Co., 25 Mills.

**INSURANCE AGENTS**

Adams, Albert Clinton, 18 Fox.  
 Allen, Luther E., 2 N. Broadway.  
 Brown, Harvey E., 110 Sherer Bldg.  
 Cowan, Jas. M., 2 N. Broadway.  
 Plisk, T. Otto, 9 Downer Pl.  
 Gardner, David & Co., 112 Fox.

Havlland, W. C., Coulter Block.  
 Kelly Insurance Agency, 50 Fox.  
 Kinney, Wilford, Mercantile Bldg.  
 Lincoln, Earl E., 2 N. Broadway.  
 Martz, Wm. H., 18 Fox.  
 McWethy Bros., Merchants National  
 Bank Bldg.  
 Riddle, Frank H., Coulter Block.  
 Steinhilber, Jacob, 116 New York  
 Tomblin, N. W. & Co., Traction Term-  
 inal Bldg.  
 Wareham & Baker, 65 S. Broadway.  
 Wroughton, C. C., Mercantile Block.

**INSURANCE COMPANIES**

Central Automobile Insurance Ex-  
 change, 29 Front.  
 Loyal American Life Association, 10 S.  
 Broadway.  
 McWethy Brothers, Merchants' National  
 Bank Bldg.  
 Prudential Life Insurance Co., The, 332  
 Mercantile Block.  
 Security Auto Insurance Association, 18  
 Fox.  
 Western Automobile Indemnity Assn.  
 18 Fox.

**INVESTMENT BROKERS**

N. M. Hutchinson.  
 Industrial Finance Co.

**JEWELERS**

Custer, J. M., 100 Main.  
 Haehl, Charles, Brady Block.  
 Huesting, Fred H., 27 S. Broadway.  
 Mahon, J. C., 6 S. Broadway.  
 Trask & Plain, Fox and Broadway.  
 Vogtmann, Carl, 80 Fox.

**JUNK DEALERS**

Annenberg & Co., 117 S. River.



**Memorials**

OF EVERY  
DESCRIPTION

A large stock of finished monuments always on hand. All work done with pneumatic tools.

Our motto: "Not cheap work, but good work cheap." Get our figures.

**A. F. LOHMANN & COMPANY**

Office Phone 60—Residence Phone 1061-W

Lake St., near Downer Place      AURORA, ILLINOIS



FARMERS AND BREEDERS, KANE COUNTY

Joseph Israel Iron Co., Holbrook and Middle Ave.  
Newton, S. P., 500 New York.

**LADIES TAILORS**

Edelstein, Morris B., 33 S. Broadway.  
Keiss, J., Aurora Hotel Bldg.  
Pasnick, Michael, 57 S. La Salle.  
Ploetz, Wm., 27 Downer Pl.

**LADIES' WAISTS AND FURNISHINGS**

Eade, G. W. & Co., 115 New York.  
Economy Store, 32 Fox.  
Morlock, Mfg. Co., 116 Fox.  
Ruth, J. C. & Co., 76 S. La Salle.  
Well, H., 25 S. Broadway.

**LAUNDRIES**

Chinese Hand Laundry, 57 S. River.  
Co-operative Laundry Co., The, Lake and Galena.  
Hill Soft Water Laundry, 10 Walnut.  
S. & H. Laundry, 12 N. La Salle.  
Walker Soft Water Laundry, 10 Walnut.

**LAWYERS**

Aldrich & Worcester, 31 S. River.  
Alschuler, Putnam & James, Mercantile Bldg.  
Amell, J. Bruce, Terminal Bldg.  
Callan, J. P., Mercantile Bldg.  
Darling, Charles H., 78 Fox.  
Fitzgerald, John, Bridge.  
Fowler, W. F., Coulter Block.  
Galvin, Jas. F., Brady Block.  
Haight, John H., Jefferson near Main.  
Hartsburg, Fred, Mercantile Block.  
Heiss, Wm. C., Mercantile Block.  
Hoover, Merrill & Emigh, Mercantile Block.  
James, J. C., Mercantile Block.  
Kames, John N., Coulter Block.

**WALL PAPER  
PAINTS, OILS**

Glass, Artists' Materials  
Painting, Paperhanging  
Pictures and Frames  
Paint Brushes Window Shades



We Sell and Recommend the Following Triple-G Goods:

Sherwin-Williams Paint  
Valentines  
Val-Spar Varnishes and Enamels  
Hooker's Red Mill Barn Paint  
Old English Wax for Automobiles, Furniture and Floors  
Jap-a-Lac

**J. D. RICE & SON**

Telephones 206

32 South River Street

**AURORA ILLINOIS**

T. B. STEWART, President

F. B. WATSON, Cashier

**FIRST  
NATIONAL BANK**

AURORA, ILLINOIS

We Negotiate Farm Loans

Private Boxes for Valuable Papers

Very Reasonable—Call and See Them

**PRAIRIE FARMER'S RELIABLE DIRECTORY**

Lelch, Richard O., Main.  
**Loofborow, W. K.**, 53 S. Broadway.  
 Love, Charles A., Mercantile Block.  
 McNett, C. L., Coulter Block.  
 Mercer, W. M., 88 Fox.  
 Mewhirter, D., Bridge Twp.  
**Mighell, Gussul & Allen**, Coulter Blk.  
 Milroy, R. A., 113 Fox.  
 Murphy, Lyon & Johnson, Mercantile Block.  
 Peffers & Wing, 22 S. River.  
 Plain, Frank G., Coulter Block.  
 Putnam, Ralph C., Mercantile Block.  
**Raymond & Newhall**, Sherer Block.  
 Sears & Solfsburg, Earl Block.  
**Shenrer, F. B.**, Coulter Block.  
 Shults, Carlton A., Terminal Block.  
 Smith, H. V.  
 Southworth, M. O., Coulter Block.  
**Stephens Samuel J.**  
 Tyers, Wm. J., Mercantile Block.  
 Warner, George R., 88 Fox.  
 Worcester, Theodore, 31 S. River.

**LIVERY AND BOARDING STABLES**

Harbour, A. W., 19 N. Lake  
 Patterson, Wm. & Co., 103 S. Broadway.

**LOANS**

Anderson & Comer, 109 Coulter Block.  
**Miller, H. B.**  
**Middle, Frank H.**, 341-342 Coulter Blk.  
 State Loan Co., 19 S. Broadway.

**LUMBER DEALERS**

Alexander Lumber Co., Merchants Bank Bldg.  
 Hanna & Todd, 85 S. River.  
 Johnson, Will A., Sugar Grove Twp.  
 Mall, Frank Lumber Co., 71 N. Broadway.

Seamans, S. D., 103 S. Broadway.  
 White & Todd, 52 S. Lake.

**MACHINERY**

Barber-Greene Co., Gale  
 Hinman Milking Machine Co., 12 N. River.  
 Udstad, S., 101-103 S. Water.

**MANUFACTURERS**

Akron Mining & Milling Co., Rathbone and C. B. & Q. R. R.  
 Alba Mfg. Co., N. Lake.  
 Allsteelquip Co., Stone Ave.  
 American Well Works, 112 N. Broadway.  
 American Woodworking Machinery Co., Foot of Mills.  
 Aurora Automatic Machinery Co., State and Clalm.  
 Aurora Co-operative Co., Haven Ave.  
 Aurora Cotton Mills, River and N. E. Walnut.  
 Aurora Door Hanger & Specialty Co., Banks and Parker.  
 Aurora Letter Adv. Co.  
 Aurora Mantle & Lamp Co., 678 Douglas Ave.  
 Aurora Mattress Factory, 87 S. Water.  
 Aurora Metal Cabinet Works, Wood-lawn near Prairie.  
 Aurora Silver Plate Mfg. Co., 80 Fox.  
 Aurora Steel Products Co., 191 Middle Ave.  
 Aurora Utilities Co., 103 S. Broadway.  
 Coal Products Mfg. Co., 36 Fox.  
**Eureka Supply House.**  
 Fowler, W. J., 80 Fox.  
 Groetken Pump Co., The, 171 Middle Ave.  
 Kinckley, C. C., 171 Middle Ave.  
 Insulite Chemical Co., Batavia Road.

MY SPECIALTY IS

**PERSONAL INSURANCE**

YOU NEED

- Protection for loved ones in case of death.
- Protection of business in case of financial reverse.
- Protection for loved ones in case of your own disability.

It is my business to help you get this protection on a basis that you can easily afford.

**HARVEY F. BROWN**

Room 110 Sherer Block

Tel Chicago 2340

AURORA, ILLINOIS

FARMERS AND BREEDERS, KANE COUNTY

Jobbins, William F., Inc., 923 N. Lake.  
 Larimer Co., 62 N. La Salle.  
 Mechanical Devices Co., 32 N. La Salle.  
 National Brush Co., Illinois Ave. and  
 C. & N. W. R. R.  
 National Heater Co., Rm. A. Merchants  
 National Bank Bldg.  
 Richards Wilcox Mfg. Co., 3d and C. B.  
 & Q. R. R.  
 Stephens Adamson Mfg. Co., Ridgeway  
 and C. B. & Q. R. R.  
 Stillman Freckle Cream Co., Loucks  
 and Solfsburg.  
 U. S. Mica Mfg. Co., Montgomery.  
 Usona Mfg. Co., Illinois Ave. and C. B.  
 & Q. R. R.  
 Western Wheeled Scraper Co., Farns-  
 worth Ave. near C. B. & Q. R. R.

MEATS

Aurora's Cash Market, Inc., 113 Main.  
 Bean, Isadore, 610 New York.  
 Bluder, Jacob Co., La Salle and Fox.  
 Budy, Paul, 561 Chalm.  
 Buehler Bros., 114 Main.  
 Day & Johnson, 47 S. River.  
 Dunger, Louis, Fifth Ave. and Spencer.  
 Ernst, Fred, 556 Fifth Ave.  
 Gavrus, John, 224 N. Broadway.  
 Hauser, Ed. H., 490 Second Ave.  
 Hills Bros., 452 S. Lincoln Ave.  
 Hipp, August, 81 S. La Salle.  
 Hipp, Fred, Beach and Liberty.  
 Komes & Dickes, 31 Downer Pl.  
 Lippold, Frank G., 300 Center Ave.  
 Mallaseh, Theo., 3 N. River.  
 Manning, Ahner, 15 S. River.  
 Milen & Schuler, 115 New York.  
 Ochenschlager, J., 76 N. State.  
 Schlaz, John, 55 N. Broadway.  
 Stolle, R., 131 Jackson.

**Industrial Finance  
 Company, Inc.**

**Investment Bankers**

**Industrial Corporations Re-  
 organized and Refinanced  
 Bank Stocks Bought and  
 Sold**

If you have money for in-  
 vestment, see us. High-  
 grade industrial securities  
 our specialty.

**J. P. PETERSON**

District General Manager  
 Telephone, Aurora 3530  
 Aurora, Illinois, Office  
 22 Lincoln Way

**S. A. STECK & CO.**

FLOUR, FEED, GRAIN, COAL AND WOOD.

WORTH THE PRICE

Call  
 Up  
 for  
 Prices



The  
 Electric  
 Car  
 to  
 Your  
 Door

Manufacturers of

**STECK'S POULTRY FOOD**

Prompt Shipments

AURORA

ILLINOIS

# Cooper Bros.

May we enjoy the pleasure of serving you this season?

Ladies' Coats, Suits, Dresses, Sweaters, Millinery, Waists, Children's Wear, Corsets, Silks, Dress Goods, Blankets, Comforters, Hosiery, Underwear, Table Coverings, Gloves, Ribbons, Shoes, House Furnishings and Groceries



We Sell and Recommend the Following Triple-G Goods:

Everwear and Burson Hosiery  
Henderson Corsets  
Educator Shoes  
Phoenix Underwear  
Tarna Gloves

## COOPER BROS.

Fox and Broadway, AURORA, ILL.

Thill, Louis, 436 Front.  
Washington Market Co., 70 N. Broadway.

**MEN'S FURNISHING GOODS**  
Oblinger & Hanks, 34 N. Broadway.

**METALS**  
Aurora Metal Co., West Park Ave.

**MILK**  
Alexandria Farms Dairy, Sugar Grove Twp.

Aurora Dairy Co., 59 S. Lake.  
Young, Fred G. Condensed Milk Co., 122-126 S. Lake.

**MILL WORK**  
Aurora Millwork Co., 7 Walnut.

**MILLERS**  
Aurora City Mills Co., Foot of Main.

**MILLINERY GOODS**  
Hoehn, A. J., 20 Fox.  
Kinney, Mrs. L. B., Lincoln Bldg.  
Sawyer, M. C., 79 Fox.  
Singer, N., 108 Fox.

**MONUMENTS**  
Lohmann, A. F. & Co., 16 S. Lake.  
McDonald, Geo. K., 550 S. Lincoln Ave.

**NEWSPAPERS AND NEWSPAPER DEALERS**

Aurora Daily Beacon, 50 Fox (Island)  
Aurora Daily Volksfreund, 18 N. Broadway.

Fox River Leader, 12 N. La Salle.  
Lies, M. H., 80 Fox.

**NURSERIES**  
Aurora Nursery Co., Garfield and Montgomery Ave.

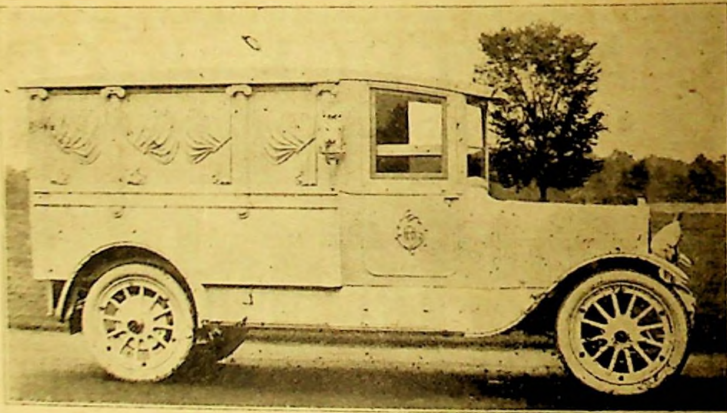

## GEO. M. BOYLE

FUNERAL DIRECTOR

Motor Hearse

Open Day and Night  
Both Phones 154

Motor Ambulance

19 South River Street

AURORA, ILLINOIS

## FARMERS AND BREEDERS, KANE COUNTY

### OCULISTS AND AURISTS

Allen, George F., Downer and River.  
Pratt, J. A., Coulter Block.  
Sherman, A. Edward, 108 Main.

### OILS

Indian Refining Co., Inc., N. River.  
National Refining Co., 522 S. Broadway.  
Standard Oil Co., 228 S. River and Ben-  
ton and Fifth.

### OPTICIANS

Bird, R. H., Coulter Block.  
Lindquist, Irving O., 86 Fox.  
Paterson, Wm. C., 73 Fox.  
Ulriol, Henry, 14 S. Broadway.

### PACKERS

Armour & Co., 137 New York.  
Cudahy Packing Co., 144 New York.  
Fox River Packing Co., N. Aurora Ave.

### PAINTERS AND DECORATORS

Michael, Charles E., 531 Lebanon.  
Richardson, C. L., 283 Penn Ave.  
Wagner, John N., 252 Claim.

### PAINTS, OILS AND GLASS

Knuth Bros., 7 S. River.  
Richardson, Dwight & Son, 284 Penn  
Ave.

### PAPER HANGERS AND WALL PAPER

Rice, J. D. & Son, 32 S. River.  
Richardson, Dwight & Son, 284 Penn  
Ave.

### PHOTOGRAPHERS

Cornell, E. M., 85 Fox.  
Godfrey, Elmer E., Mercantile Block.  
Jonsen, J. C., 7 S. Broadway.  
Murray & Earle, 109 Main.  
Pratt, E. C., 176 Fox.  
Vestergaard, John C., 21 S. Broadway.

### PHYSICIANS AND SURGEONS

Agnew, C. L., 59 S. Broadway.  
Allen, B. Agnes, (D. O.) Mercantile Blk.  
Anderson, Harlan, 2 N. Broadway.  
Banker, E. U., 2 N. Broadway.  
Bartlett, Fred A., 23 S. Lake.  
Berkheiser, E. J., Frazier Block.  
Bouslough, E. E., Mercantile Block.  
Brennecke, Lee & McLallen, 15 S.  
Broadway.  
Bruner, M. T., (D. O.) Coulter Block.  
Burchill, Jos. E., (Chiropractic) 225  
Coulter Block.  
Byers, Lou N., 138 Fox.  
Caron, Wm. G., 66 N. Broadway.  
Cass, John L., Mercantile Block.  
Colwell, C. E., 23 S. Lake.  
Caughlin, F. J., 10 S. Broadway.  
Culver, D. D., 27 S. River.  
Cutter, C. H., Snyders Crossing.  
Darmer, Geo. A., 2 N. Broadway.  
Dienst, G. E., Merchants National Bank  
Bldg.  
Diller, A. E., Merchants National Bank  
Bldg.  
Dreyer, J. W., 2 N. Broadway.

# DELCO-LIGHT

## Electricity For Every Farm

At last a complete electric plant that is so simple, reli-  
able and economical, that electric light and power  
are now available anywhere and for any purpose.

Now you may have the comfort and convenience of electric light  
in your home and out-buildings—brilliant, cool, safe.

Delco-Light will do most of your chores because it provides  
power for the smaller machines.

Let us show you how it will pay for itself in time and labor  
saved.

**F. W. WHITE**

538 Galena Blvd., Aurora, Ill.

**MODERN POWER APPLIANCE CO.**

Rockford, Ill.

I. K. STOVER, Distributor

204 W. Randolph Street - - CHICAGO, ILL.



DELCO-LIGHT



LIGHTS HOME



PUMPS WATER



CHURNS BUTTER



SEWERS CLOTHES



MANGLES CLOTHES

# AURORA NURSERIES

AURORA NURSERY CO., Prop.

Bell Telephone 339

**AURORA ILLINOIS**

We are growers of Ornamental Shrubs, Trees and Hedges, Fruit Trees, Fruit Bushes, Perennials and Evergreens.

Aurora grown means well grown

Stock that is **GROWN RIGHT — DUG RIGHT — PACKED RIGHT.** When not right, we make it right.

# FARMS

**BOUGHT, SOLD or RENTED**

Not only in Kane County, but in adjoining counties.

**GOOD SMALL FARMS** for sale in southwest Michigan, 100 miles from Chicago.

**MINNESOTA FARMS  
CENTRAL WISCONSIN  
LANDS**

Money to loan on First Mortgages at lowest interest rates

See or Write Us Before Investing

**Farm and Land Sales Agency**  
Opposite Postoffice

**AURORA, ILLINOIS**

Reliable men and women wanted in each township as local representatives. No expense. No soliciting. No publicity.

Enoke, J. J., 168 S. La Salle.  
Franz, C. H., Terminal Bldg.  
Garrison, Frederick F., 5 S. Broadway.  
Geyer, C. W., 26 S. Broadway.  
Haan, Geo. W., 12 S. Broadway.  
Hanna, W. M., 198 Walnut.  
Haslem, Wm., (Chiropactic) 212 Mercantile Block.  
Howard, I. W., Coulter Block.  
Johnson, W. S., Brudy Block.  
Kaiser, J. M., 2 N. Broadway.  
Klitenplon, A. N., 25 S. Broadway.  
Klein, Samuel, 4 N. Broadway.  
Knight, M. C., 113 Downer Pl.  
Lambert, Thos. J., Terminal Block.  
Lee, Emmett Lehr, 15 S. Broadway.  
MacDonald, J. W., 12 S. Broadway.  
Maginnis, F. N., 31 S. Broadway.  
McGinnis, J. C., (D. O.) Mercantile Bk.  
McLallen, R. R., 15 S. Broadway.  
McLaughlin, A. H., 28 S. Broadway.  
Miller, Mrs. Lucile (D. O.) 176 Fox.  
Mowry, C. D., 32 S. River.  
Murphy, W. L., 83 Fox.  
Parker, O. S., 227 Spring.  
Pritchard, J. E., Mercantile Block.  
Pulfer, B. J., 294 Liberty.  
Putnam, G. W., Terminal Bldg.  
Reeder, A. H., 82 Fox.  
Ricker, S. J., Mercantile Block.  
Rogers, P. E., 2 N. Broadway.  
Schwachtgen, Geo. B., 89 Fox.  
Schwengel, Wm. H., 12 S. Broadway.  
Sherman, W. P., 53 S. La Salle St, Main and Island Ave.  
Stubbs, E. W., 207 Seminary.  
Thomas, E. M., 83 Fox.  
Uehren, W. A., New Frazier Bldg.  
Venn, Walter T., 73 Fox.  
Wall, R. L., Bridge.  
Westgate, L. A., 164 S. La Salle.  
White-Caray, 323 Lincoln Ave.  
Willett, Nora E., (D. O.) Mercantile Bk.  
Windett, R. A., 12 Downer Pl.  
Witt, John, 106 Main.  
Worthington, D. H., 14 S. Broadway.

**PIANO TUNERS**

Burdick, John M., 363 Iowa Ave.

**PIANOS, ETC.**

Cable Piano Co., 55 S. La Salle.  
Egermann & Randolph, 134 Fox.  
Kimball Piano Store, 28 Island Ave.  
Ries, Peter, 340 Rural.  
Sadler, H., 54 S. Broadway.  
Seaton Piano Co., 19 Fox.

**PICTURES AND PICTURE FRAMING**  
Stolp's Art Shop, 147 Fox.

**PLUMBERS AND HEATING CONTRACTORS**

Bleever, A. W., Plumbing & Heating Co., 133 Main.  
Connors, John, 43 S. River.  
Dawey, C. W. & Co., 132 Fox.  
Dowell, J. V., 65 Galena Blvd.  
Hagerly, C. P., 445 Spring.  
Holst & Herbert, 10 S. River.  
Independent Plumbing & Heating Co., 77 New York.  
Meyer & Reavell, 137 Main.  
Ruddy, Clarence S., 91 S. La Salle.  
Ruddy, J. J. & Sons, 61 S. La Salle.  
Schoeberlein, Fred W., 660 Second Ave.  
Trauten, John J., 30 S. Lincoln Ave.  
Walters, T. E., Plumbing & Heating Co., 16 S. River.  
Zack, N. R. & Co., 52 N. Broadway.  
Ziegler Bros., 71 Fox.

**POULTRY SUPPLIES**

Eureka Supply House, 30 Island Ave.

# CALL ROGERS

OF AURORA

To Remove Your

**Dead Animals**

Phone Charges Reverse to Us

POSITIVELY HIGHEST PRICES

Dealer in

HIDES, PELTS, WOOL, FURS AND TALLOW

Manufacturer of

FEEDING TANKAGE 55 TO 60% PROTEIN

Let us quote you on Fertilizer

Phones, Office { Bell 696  
Interstate 928      Night Phone Bell 2282

---

---

## The A. Rogers Co.

AURORA, ILLINOIS

## PRAIRIE FARMER'S RELIABLE DIRECTORY

### PRINTERS AND PUBLISHERS

Aurora Commercial Directory, 17 Hickory Ave.  
 Barker Printing Co., 95 S. Water.  
 Finch & McCullough, 78 S. La Salle.  
 Kuleckerbocker Printing Co., 75 Fox Lane, Chas. E. Printing Co., 7 Downer Pl.  
 Peterson, Printing Co., 85 S. La Salle.  
 Peterson, F. O. & Sons, 5 Spruce.  
 Pictorial Printing Co., 186 S. Lake.  
 Slegmund, Charles B., 52 Water.  
 Smith, Eugene Co., 145 Fox.

### REAL ESTATE

Absehuler, Geo. W., Brady Bldg.  
 Anderson & Comer, 109 Coulter Block.  
 Andrus, D. B., Merchants National Bank Bldg.  
 Bennet, Charles A., Coulter Block.  
 Blake Bros., 53 S. Broadway.  
 Comer, J. B., Coulter Block.  
**Farm Land & Sales Agency.**  
 Fidler, Nicholas M., Mercantile Block.  
 Hassett, M. D., Coulter Block.  
 Holden, T. N., Coulter Block.  
 McCollum Agency, 9 Downer Pl.  
 Mitchell, Wynn C., Coulter Block.  
 Nobles, F. M. & Son, 24 S. River.  
 Powell & Reid, Coulter Block.  
 Price, F. M., Coulter Block.  
 Reavell & Bernbrook, Coulter Block.  
 Wareham & Baker, 65 S. Broadway.  
 Woolf, M. E., 24 Downer Pl.

### RESTAURANTS

Broadway Cafe, 87 Fox.  
 Dunkle, Jesse C., 7 S. Water.  
 Hoops, J. L. & Otway, 56 N. La Salle.  
 Island Inn Restaurant, The, 46 Fox.  
 Lincoln Cafeteria, The, 128 Fox.  
 Little Gem Cafe, 67 S. River.  
 Manhattan Cafe, 25 S. River.  
 Rayment's English Kitchen, 17 Fox.  
 Selden, George W., 77 Fox.  
 Sylvandell Restaurant, 2 Main.  
 Thompson, John R. Co., 11 S. Broadway.  
 Vanes, Gust P., 53 S. Broadway.  
 Vanes Restaurant, 53 S. Broadway.  
 Vanes & Coffas, 86 Main.  
 VanSiekle, Chas. P., 114 New York.

### ROOFERS

Aurora Roofing & Supply Co., 44 N. Broadway.  
 Comfort, Frank Roofing Co., 540 S. Fourth.  
 Judd, Henry A., 11 S. Highland Ave.

### SAND, GRAVEL AND CEMENT

Keasler & Lombard, Aurora Twp.  
 Pierce & Piron, 701 Pearl.  
 Salfsberg, J. E. & Co., 515 S. Broadway.

### SASH AND DOORS

Hartsburg & Hawkesley Co., N. Aurora.  
 Johns & Brown Co., Loucks and Dearborn.

### SECOND HAND STORES

Arenkill, Saren H., 72 S. Broadway.  
 James, A. L., Mills.  
 Meyers, I. T., 60 N. Broadway.  
 Utchman Second Hand Store, 20 N. La Salle.

### SEEDS

Hair, Harper & Co., Stone Ave.  
 Erlenborn, A. J. & Co., 24 S. River.

### SEWING MACHINES

Singer Sewing Machine Co., 114 Main.  
 White Sewing Machine Co., 144 Fox.

### SHIRT MANUFACTURERS

Sawyer Shirt Co., 234 Jackson.

### SHOE POLISH

Higgins, F. B. Co., 127 Fifth.

### SHOE REPAIRING

Aurora Machine Shoe Repairing Co., 2 Riverside.  
 Fox Shoe Repairing Co., 39 Fox.  
 Sherman, David, 57 S. Broadway.

### SHOES

Cohen, Harris, 7 N. Broadway.  
 Fox St. Shoe Market, 68 Fox.  
 Hanna, John R., 23 River.  
 Magnan & Osborne, 102 Main.  
 Paraldse Bros., Main and Center.  
 Reising, Joseph A., 7 S. Broadway.  
 Smith, F. Byron, 9 Downer Pl.  
 Waegner & Co., Inc., 91 Fox.

### SURVEYORS

Wells, Harry L., Coulter Block.

### TANKS

Aurora Steel Tank Co., Dearborn and Trask.

### TEAS AND COFFEES

Grand Union Tea Co., 112 Main.  
 Groom-Telchman Co., 106 Fox.  
 Jewel Tea Co., Inc., 224 N. Union.

### TIN, COPPER AND SHEET METAL WORK

Aurora Cornice Works, 5 N. River.  
 Hart, Charles H., 51 S. La Salle.  
 Karthelner & Son, 24 N. Broadway.  
 Kreamer, H. O., 75 S. La Salle.  
 Messenger & Parks Mfg. Co., First and Ogden.  
 Seidelman, J., Rural and Ohio.  
 Thielen, B., Claim and Union.

## W. K. LOOFBOURROW ATTORNEY AT LAW

Loans on Farms and City Property. Farms and City  
 Property For Sale or Exchange  
 Stock Ranches a Specialty

Can Get the Highest Interest on Your Money

Room 2, 53 South Broadway      Phone 3834      AURORA, ILL.



FARMERS AND BREEDERS, KANE COUNTY

**TOOLS**

Independent Pneumatic Tool Co., State and Claim.

**TYPEWRITERS AND SUPPLIES**

Macatee, J., 228 Cedar.  
Miller Bryant Pierce Co., River and Gale.  
Smith, L. C. & Bros.,  
Underwood Typewriter Co., 65 S. Broadway.

**UPHOLSTERERS**

Hattara, John, 564 Spruce.  
Janes Furniture Co., 2-4 Downer Pl.

**VARNISH MANUFACTURERS**

Aurora Compounding Co., 487 Sexton.

**VENTILATION**

Ilg Electric Ventilating Co., 151 Whiting.

**VETERINARY SURGEONS**

Henderson, A. M., 73 Galena Blvd.  
Huff, Logan B., 329 S. La Salle.  
Weese & Lane, 31 N. River.

**WALL BOARD—"BESTWALL"**

Aurora Millwork Co., 7 Walnut.

**BATAVIA**

Alexander, Ethel .....Millinery  
Alexander Lumber Co.  
Alverson, Wm. A. ....Stationery,  
Confectionery & Restaurant  
Anderson, Andrew .....Florist  
Anderson, Carl M. ....Garage  
Anderson, John A. Co. ....  
.....Grocer & General Merchandise  
Anderson, Richard....Carpets & Rugs  
Anderson, Wm. L. ....  
.....Dry Goods & Men's Furnishings  
Appleton Manufacturing Co. ....  
.....Farm Implements  
Barekley, Arthur J. ....  
.....Hardware & Plumbing, Etc.  
Bareley, J. P. & Son....Hardware, Etc.  
Barker, Wm. P. ....Lumber, Coal, Etc.  
Batavia Garage Co.  
Batavia Greenhouse Co. ....  
.....Wholesale Florists  
Batavia Herald .....Newspaper  
Batavia National Bank  
Batavia Plumbing & Heating Co.  
Batavia Rug Works

Bengtson, James & Co. ....  
.....Painters & Paperhangers  
Benson, John M. P. ....  
.....Restaurant & Confectionery  
Benson, Nels A. ....Grocer & Meats  
Boston Market .....Meats  
Bothwell, Dr. R. S. ....Physician  
Bradford, R. W. ....  
.....Cigars & Confectionery, Etc.  
Bravos, Livurnotis & Economos. ....  
.....Confectionery  
Brenner, Mrs. Libbie. ....  
.....Dry Goods & Notions  
Brenner, Oscar ....Men's Furnishings  
Brogdon, L. N. ....Veterinarian

**Hubbard & Johnson**

**FURNITURE RUGS  
STOVES PAINTS  
WINDOW SHADES  
WALL PAPER**



We sell and recommend the following Triple-G goods:

Sheboygan Davenport  
Richardson Rugs  
Congoleum Rugs

See us for Paints, Varnishes, Oils, House Furnishing, Linoleums, Floor Coverings.

Chicago Telephone 72W  
16 N. Batavia Ave.

**BATAVIA ILLINOIS**

**Batavia National Bank**

This institution gives dependable service.  
Its officers are ready to assist its customers and friends at all times.  
Come in and see us. No account too small.

**3% Paid on Savings Deposits**

BATAVIA

ILLINOIS



## GEO. H. BURNETT & COMPANY

FUNERAL DIRECTORS AND EMBALMERS

The Model Residence Funeral Home of Kane County

Opposite West Batavia Cemetery

AUTO SERVICE

Chicago Phone 149-R, Funeral Parlors

Chicago Phone 128-J, Residence

Inter-State Phone 52, Residence

BATAVIA, ILLINOIS and

GENEVA, ILLINOIS

The Beauty of Our Business! Flowers

**ANDREW ANDERSON** Wholesale and Retail **FLORIST**

CHOICE CUT  
FLOWERS

FUNERAL DESIGNS  
DECORATIONS

235 W. Batavia Ave.  
Opp. W. Side Cemetery

Decorations for  
HOME  
WEDDINGS

Ask us to make your  
decoration

BATAVIA, ILL.

BEDDING  
PLANTS

FERNS & VINES  
POTTED PLANTS

Chicago Tel. 146J  
Interstate Tel. 49

FARMERS AND BREEDERS, KANE COUNTY

Bull, Fred A. *Jewelry & Optical Goods*  
 Burnett, Geo. H. *Undertaker & Funeral Director*  
 Challenge Co. *Mfrs. Wind & Feed Mills, Engines, Etc.*  
 Chelstrom, Charles L. *Boots & Shoes*  
 Cigraud, Dr. B. J. *Dentist*  
 Curtis Form-A-Tractor Co.  
 Davis, John *Grocer*  
 Downs, Dr. F. E. *Dentist*  
 Drekas, Eperos *Fruit, Etc.*  
 DuFour, Dr. W. G. *Physician*  
 East Side Hardware Co.  
 Emerson-Brantingham Co. *Mfrs. Implements*  
 Feldott, Christian H. *Hardware & Implements*  
 Feldott, Henry *Well Driller*  
 Feldott, Jos. *Well Driller*  
 First National Bank  
 Foster Garage  
 Fox River Dyers & Cleaners  
 Geiss Cigar Co. *Cigars & Sporting Goods*  
 Hartsburg & Hawley Co. *Sash & Doors*  
 Hendrickson, Mrs. Alma *Restaurant*  
 Hendrickson, Wm. *Grocer*  
 Herman, Nels *Real Estate*  
 Hettinger, J. S. *Tin & Sheet Metal Work*

**PETER PETIT**  
**INSURANCE**  
**FARM LOANS**  
**REAL ESTATE**

---

**Farms for Sale**  
 We specialize on Farm Insurance written in the best companies  
**INSURANCE**  
 in all branches  
 that Protects and Provides  
**QUICK SETTLEMENTS**  
 Chicago Phone 92M  
 Interstate Phone 167  
**BATAVIA ILLINOIS**

**J. S. Hettinger** **PIPELESS CALORIC FURNACE** **SHEET METAL SHOP**  
 TRADE MARK TRADE MARK  
**REPAIRING AND FURNACE WORK A SPECIALTY**  
 LISTEN! Your attention, please. The "Caloric" overheats any stove or heating system, and discounts your fuel bill 33 1-3 per cent. DON'T BURN UP YOUR MONEY.  
 71 Batavia Ave. Phone 59-M BATAVIA, ILL.

**MAIN STREET TIRE SHOP**  
 C. M. Anderson, Prop.  
**VULCANIZING and RETREADING**  
 Vulcanizing with Steam and Air-Pressure  
**TIRE REPAIRING SERVICE EXCLUSIVELY**  
 123 Main St. Telephone 53J BATAVIA, ILL.

We sell and recommend the following Triple-G goods:  
**FULL LINE EMPIRE TIRES AND TUBES**



THE  
**ALEXANDER  
LUMBER CO.**

Manufacturers, Wholesale and  
Retail Dealers in all kinds of

**BUILDING MATERIAL  
CRANE  
TRIPLE WALL  
SILO**

Our References:  
Ask these owners

Ed. Schimelpfenig, Batavia 4  
Julius Schwahn, Batavia 1  
N. G. Konen, Batavia 1  
Peter Oberwise, Batavia 1

Chicago Phone 5  
Interstate Phone 261

**BATAVIA ILLINOIS**

Heinstrom, Erik A.....Shoemaker  
Hollister, R. C.....Furniture & Undertaker  
Hoviac, Frank.....Grocer  
Howlanletz & Alonzi.....Grocer  
Howarth, Geo. B.....Implements & Feed  
Hubbard, Dr. O. W.....Physician  
Hubbard & Johnson.....Furniture  
Ideal Confectionery, The  
Illinois Cleaners & Dyers  
Johnson, Adolph.....Tinner  
Johnson, Anton.....Tailor  
Johnson, Dr. C. B.....Physician  
Johnson, Gus.....Tailor & Cigars  
Johnson & Carlson.....Grocers  
Jones, Horace.....Lawyer  
Kahike & Collins.....  
.....Coal & Lumber, Ice, Etc.  
Kee & Chappel Dairy Co.  
Kerfoot, Dr. G. O.....Dentist  
Kinne & Jeffery Co.....Department Store  
Kline, Julia & Co.....Dry Goods, Etc.  
Kuhn, J. Paul.....Lawyer  
Larson, Arthur.....Tailor & Furnishings  
Letchman, Edwin.....Tailor  
Lewis Printery, The  
Lund, A.....Photographer  
McCullough, Martin J.....Grocer  
Marly, Frank E.....Publisher  
Merrifield, Willis A.....Garage

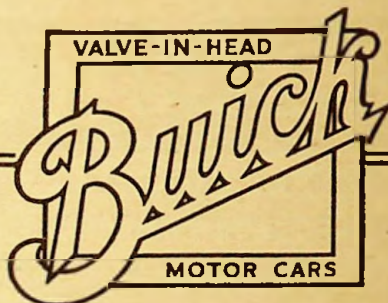

Repairing

Goodyear  
Tires

Mr. Auto Admirer:  
"When Better Automobiles  
Are Built

**BUICK**

Will Build  
Them"

Pioneer Builders of Valve-in-Head Motor Cars

You have often heard that the BUICK is the most powerful motor  
The BUICK valve-in-the-head arrangement is the reason  
for the greater power

Chicago Phone 129-R  
Interstate " 129

**FOSTER GARAGE CO.**

55 Batavia Ave.,  
BATAVIA, ILL.

## MR. FARMER!



**A**RE you in the market, or going to be, for a Silo Filler? If so, don't fail to get a catalog of the **CHALLENGE**, as we have something interesting to offer you on a machine that is built right and will work right. It has an all-steel hot-riveted frame, direct-driven blower, single-control safety lever, positive feed rolls, knife grinder, etc., and is a time, trouble and labor saver for filling silos. Catalog sent upon request.

We also manufacture **WIND MILLS** in sizes from 6 to 18 feet in diameter, steel towers from 5 to 80 feet in height, **PUMPS**, **CYLINDERS**, **TANKS**, etc., in fact everything in the windmill and pump line.

The **DANDY STEEL MILL and TOWER** has been on the market for the past 25 years and has acquired a reputation for service and satisfaction that has never been equaled by any other make.

The mill is simple, strong and durable and when fitted with Graphite Bearings requires no oil or grease. Send for special catalogs.

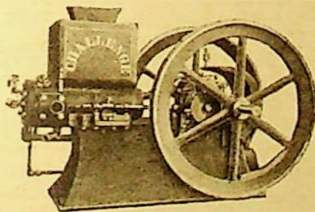

**CHALLENGE GASOLINE ENGINES** are made in all standard sizes, stationary or portable. They are honestly built of high grade material and are unsurpassed in simplicity of construction, durability and satisfaction. We also make a full line of **FEED GRINDERS**, **WOOD SAWS**, **TANK HEATERS**, **LAWN SWINGS**, **SETTEES**, **PORCH SWINGS**, etc., and will gladly send catalogs upon request.

# CHALLENGE COMPANY

BATAVIA

166 River Street

ILLINOIS

# Brenner's

**CLOTHING  
FURNISHINGS  
and SHOES**

The reason we sell merchandise for LESS than anybody in town is it costs us LESS to do BUSINESS.

Let us prove it to you

**16 E. Wilson Street  
BATAVIA ILLINOIS**

- Minnich, J. W. & Son.....Grocers
- Minnich, Jas. R.....Meats & Grocery
- Morris, J. & Co.....General Merchandise
- Nelson, Martin O.....Plumber
- Nelson, Richard E.....Cigars & Confectionery
- Nelson & Benson.....Grocer & Meats
- Newton Wagon Works
- O. K. Meat Market
- Palace Confectionery Co.....Confectioner, Cigars, Etc.
- Patch & Lemley.....Grocers
- Pederson, Martin.....Grocery & Meats
- Peterson, John W.....Livery
- Petit, Peter.....Real Estate
- Pollock, L. A.....Grocer, Etc.
- Pomp & Peterson.....Blacksmith, Etc.
- Quinn Bros.....Harness
- Rausch, Timothy.....Meats
- Reaney, Wm. H.....News, Cigars & Confectionery
- Rehder, Charles F.....Bakery
- Richter, Fred A.....Shoes, Etc.
- Rogers Bros. Galvanizing Works (not inc.)
- Ruggles, Reginald S. Mfrs. Tools, Etc.
- Russell, Gust H.....Men's Furnishings
- Schultz, John.....Restaurant
- Schreiner, Albert.....Drugs

## R. C. HOLLISTER

*Funeral Director*

Funeral Home and Chapel.  
Day or Night Calls attended to  
in any part of Kane County.  
Motor Service and Ambulance.  
Chicago Phone 187 L-1  
9 S. Batavia Ave.

### FURNITURE

Macey Book Cases  
Hoosier Cabinets  
Royal Chairs  
Maxwell Wallpaper  
Office Phones:  
Chi. 69-R; Interstate 388  
23-25 E. Wilson St.  
BATAVIA, ILLINOIS

## J. MORRIS & COMPANY

BATAVIA ILLINOIS

We handle only the best makes of Clothing, Shoes and Dry Goods.

No sale complete unless you are satisfied

## BATAVIA'S BIG STORE

FARMERS AND BREEDERS, KANE COUNTY

Shaw, Herman W. .... Grocer  
 Shumway, C. W. & Son. .... Foundry  
 Skirmont, Stanley A. .... Grocery & Meats  
 Spencer, Dr. Annie. .... Physician  
 Sperry, David R. & Co. .... Foundry  
 Strom, Carl. .... Electric Supplies  
 Swanson, Algot. .... Meats  
 Tribuzio, Frank. ....  
 .... Grocer, Confectioner, Fruit, Etc.  
 United States Wind Engine & Pump  
 Co. .... Mfrs. Windmills, Etc.  
 Urch, Leslie L. .... Confectionery  
 Warner, Ora L. .... Musical  
 Instruments, Photo Supplies, Etc.  
 Warren, H. O. .... Cigars, Etc.  
 Wenberg, Charles & Son. ....  
 .... Blacksmith & Wagons  
 West, Dr. Chas. .... Physician  
 Western United Gas & Electric  
 Wheelock, Eugene O. .... Livery  
 Wilson, W. .... Cleaners & Dyers  
 Wolcott, Frank E. ....  
 Gravel & Cement Blocks & Coal, Etc.  
 Wolcott, Wm. A. ....  
 .... Grocer, Drugs & Jewellery  
 Wood, Lloyd D. .... Coal, Etc.  
 Zimmerman, Bernard. .... Junk, Etc.  
 Zinn & Johnson. .... Drugs

**BIG ROCK**

Lewis, D. W. .... Meats  
 Marion, Dr. N. E. .... Physician  
 Morris, David J. .... General Store  
 Morris, E. T. .... Autos, etc.  
 Richmond, A. L. .... Garage  
 Rowland, Jesse D. ....  
 Contractor & Builder  
 Whildin, Leslie E. .... Grocer  
 Whildin, M. J. ....  
 Hardware & Implements

**CARPENTERSVILLE**

Arvedson, G. F. & Co. ....  
 Lumber, Coal & Feed  
 Bruening, H. W. ....  
 Cigars, Confectionery, Etc.  
 Chicago Railway Signal & Supply Co.  
 Illinois Iron & Bolt Co. ....  
 Mfrs. Heavy Hardware, Plow Shares,  
 Etc.  
 Roberts & Lagerstrom. .... General Store  
 Schartow, August. .... Meats  
 Slutz, J. W. .... Cigars, Tobacco, Etc.  
 Snooks & Hendrickson. ....  
 Hardware & Groceries  
 Star Manufacturing Co. .... Plow

**DUNDEE**

Albrecht, Chas. J. .... General Store  
 Arndt, Herman. .... Harness, Etc.  
 Arndtville Garage  
 Bays Bros. .... Confectionery  
 Becker, Herman W. .... Blacksmith

**BATAVIA  
 GREENHOUSE CO.**

Largest Growers of  
**CUT FLOWERS**  
 in Kane County



Floral Decorations  
 of  
**All Kinds**

Chicago Phones 142R, 99M  
 Interstate Phone 222

**Batavia Ave. and Main St.  
 BATAVIA ILLINOIS**

**Wendt & Hoxie  
 HARDWARE  
 PLUMBING  
 FURNACE WORK**



We sell and recom-  
 mend the fol-  
 lowing Triple-G  
 goods:

Coles Stoves  
 Peninsular Stoves  
 Monarch Ranges  
 Matag Washers  
 Apex Fence  
 Winchester Arms

**LISTEN!** Let us figure on your  
 job. We know our stock is com-  
 plete and will guarantee satisfac-  
 tion.

Telephone 172W  
 110 Main Street  
**DUNDEE ILLINOIS**



Telephone  
99-W

Day and  
Night  
Service

## Stegeman, Denby and Velie Trucks

Buy That Truck Today—Take a Whole Year to Pay

Don't Buy a Tractor Until You See Our **TRACTORS** Let Us Demonstrate Our Tractors on Your Farm

Automobile and General Repairing—Vulcanizing & Acetylene Welding

### ARNDTVILLE GARAGE

10 East Main Street

F. L. PRUSE, Prop.

Dundee, Illinois



FARMERS AND BREEDERS, KANE COUNTY

Block, Albert F. .... *General Mdse*  
 Boguc, Chas. P. .... *Real Estate*  
 Bopp, Frank J. .... *Blacksmith*  
 Bruhn, Theo. .... *Meats*  
 Buckley, Bertha C. .... *Millinery*  
 Carr, Dr. F. M. .... *Dentist*  
 Chapman, A. F. Co. ....  
 ..... *Lumber, Coal & Feed*  
 Dorsey, J. S. .... *Live Stock*  
 Dundee Garage .... *Garage & Repairs*  
 Dundee Ice Co. (not inc.)  
 Dundee Laundry  
 Dundee Percheron Horse Co. ....  
 ..... *Live Stock*  
 Dundee State Bank  
 Egger, Aug. B. .... *Jewelry*  
 Elgin and Belvidere Electric Co.  
 Fay, John H. & Son. .... *Grocer*  
**First National Bank**  
 Ford, E. A. .... *Garage*  
 Frenk, Wm. F. .... *Auto Repairer*  
 Gerdaw, Henry .... *Meats*  
 Grams Bros. .... *Mfrs. Cigars*  
 Haeger Brick & Tile Co. .... *Manufacturers*  
 Haertel, Walter .... *Marble*  
 Hall, C. F. Co. (not inc.) .... *General Store*  
 Haverkamp, Geo. .... *Windmills*  
 Hawkeye Printing Co., The (not inc.)  
 Hawkins, Leonard I. ....  
 ..... *Plumber, Vulcanizing, Etc.*  
 Henningsen, Herman .... *Hotel, Etc.*  
 Hill, D. Nursery Co.  
 Hitzeman, H. G. ....  
 ..... *Hardware, Groceries & Feed*  
 Ihrke, Frank C. ....  
 ..... *Confectioner, Cigars, Etc.*  
 Kildahl, J. P. .... *Photographer*  
 Leilich Bros. Concrete Co. ....  
 ..... *Construction Work*  
 Lemke, F. C. .... *Tailor*  
 Linn, Louis H. .... *Tailor*  
 Maha, Dr. F. J. .... *Physician*  
 Meier, Geo. M. .... *Implements*  
 Miller, Mrs. Wm. J. ....  
 ..... *Bakery & Confectionery*  
 Mueller, Chas. .... *Harness*  
 Nehls, Wm. L. .... *Blacksmith*  
 Oatman Condensed Milk Co., The  
 Plinke & Rakow. ....  
 ..... *Furniture & Undertaker*  
 Rakow, C. J. .... *Meats*  
 Rakow, Frank J. .... *General Store*  
 Reimer, Fred .... *Blacksmith, Etc.*  
 Ruhl, John Jr. .... *Undertaker*  
 Schmidt, Herman .... *Shoes*  
 Schuknecht, J. F. .... *Hardware*  
 Schulz, C. F. & Co. .... *General Store*  
 Schumacher & Winkenamp. .... *Meats*  
 Schwartz, W. H. .... *Grocer*  
 Sidney Tailoring Co.  
 Simmons, A. J. .... *Laundry*  
 Sinclair & Dewey. .... *Drugs, Etc.*

Sternberg, H. A' & Co. .... *General Store*  
 Stumpf, H. L. .... *General Mdse.*  
 Stufin, F. G. .... *Electric Wiring, Etc.*  
 Thies & Reko. .... *Feed, Coal, Cement, Etc.*  
 Todd, L. D. .... *Garage*  
 Universal Carbon Co.  
 Wagner, Arthur T. .... *Drugs*  
**Wendt & Hoxie.**  
 ..... *Hardware & Plumbing*  
 Wendt & Teichler .....  
 ..... *Hardware, Implements, Etc.*  
 Western United Gas & Electric Co.  
 White Cross Shop, The. .... *Baker*  
 Zimmerman & Rakow. .... *General Mdse.*

ELBURN

Anderson & Warne. ....  
 ..... *Furniture, Hardware, Etc.*  
 Beam, G. S. .... *Mfr. Boxes, Etc.*  
 Bjork, Chas. .... *Meats*  
 Bowman Dairy Co.  
 Calhoun, Dr. C. D. .... *Physician*  
 Cline & Morris. .... *General Store*  
 Crosby, Richard .... *Drayman*  
 Dobson, A. A. .... *Coal & Implements*  
 Elburn Herald. .... *Weekly Newspaper*  
 Elburn Mfg. Co.  
 Elburn Garage (not inc.)  
 Elburn Lumber & Implement Co. ....  
 ..... *Coal, Etc.*  
 Elburn State Bank

M. B. Hough

INSURANCE

REAL ESTATE AND INVESTMENTS

For farms in Northern Illinois, the Mississippi Black Alfalfa country, Louisiana Black Prairie lands, where they raise corn, cattle and hogs, Texas irrigated lands, or in the Red River Valley of Minnesota

CALL ON ME

ELBURN

ILLINOIS

PRAIRIE FARMER'S RELIABLE DIRECTORY

Ercanbrack, Dr. W. C. . . . . *Dentist*  
 Fence Supply & Manufacturing Co.  
 (not inc.)  
 Flynn, John M. . . . . *Groceries, Drugs, Etc.*  
 Holbrook, Geo. M. . . . . *Blacksmith*  
 Hough, M. B. . . . . *Real Estate*  
 Kane County Bank  
 King, G. W. . . . . *Blacksmith*  
 Knox, S. R. . . . . *Jewelry*  
 Lerner, J. H. . . . . *Printer*  
 McEwan, Dr. H. L. . . . . *Veterinarian*  
 Merrick, B. E. . . . . *Painter*  
 Michelini, Jos. & Co. . . . . *Confectionery*  
 Morehouse, H. A. . . . . *Restaurant*  
 Potter & Finn. . . . . *General Store*  
 Reeves & Heald. . . . . *Hardware & Autos*  
 Robinson & Kendall Co. (not inc.) . . . .  
 . . . . . *General Store*  
 Schwarz, Fred . . . . . *Meats*  
 Thompson, John . . . . . *Harness*  
 Thompson, R. Edgar. . . . . *Tailor*  
 Treadwell, W. A. . . . . *Feed, Fuel & Milling*

ELGIN

AGRICULTURAL IMPLEMENTS  
 Britton, E. H., 112 Brook  
 McBride Bros. Co., 26-32 River.  
 Walte Tractor Co., 2 Kimball.

AUTOMOBILE BATTERIES AND  
 ELECTRIC STATIONS  
 Battery Service Station, The, 56 River.  
 Rizer Electric Co., 113 River.

AUTOMOBILE GARAGES, LIVERIES  
 REPAIRS, SUPPLIES, ETC.  
 Adamek Auto Accessories, 118 Grove  
 Ave.  
 Adams, Geo. S. & Co., 210 E. Chicago.  
 Anderson's Garage, 313 Highland Ave.  
 Battery Service Station, The, 56 River.  
 Bosh & Graf, 106 Brook.  
 Central Garage, 214 Chicago.  
 Dolby, John W., 63 N. State.  
 Hoagland Taxicab Co., 218 W. Chicago.  
 Hubbell, Donald S., 162 Douglas Ave.  
 Hunt, E. L., 50 River.  
 Johnson, J. W., 106 W. Chicago.  
 Luscher, Adolph F., 13 N. Spring.  
 Kampmeier, A. J., 132 River.  
 Klein Bros., 115 S. Liberty.  
 McBride Bros. Co., 26-32 River.  
 Moody, Chas. J., 60 River.  
 Moody's Garage, 104-106 Grove Ave.  
 Muntz's Coliseum Garage, 116 Grove  
 Ave.  
 Post Office Garage, 209 Milwaukeee.  
 Rizer Electric Co., 113 River.  
 Smith, Chas. F., 114 Grove Ave.  
 Sowers, Elmer A., 104 Grove Ave.  
 Stewart, Jack W., 106 National.  
 Ted's Garage, 222 Grove Ave.  
 Van Steklen Co., The, 14 Chicago.  
 Walker, W. J., 104 Grove Ave.  
 Webb, Brad, 151 Douglas Ave.

AUTOMOBILE TIRES AND REPAIRS  
 National Rubber Co., 108-110 Brook.

AUTOMOBILE TRUCKS  
 Hubbell, Donald S., 162 Douglas Ave.

BANKS  
 Elgin City Banking Co., 6 Grove Ave.  
 Elgin National Bank, 24 Chicago.  
 First National Bank, 6 Grove Ave.

# REAL ESTATE

City and Farm Property  
 Large and small farms at real value  
 Insurance in all its branches. Farm insurance placed in  
 good reliable companies  
 Loans arranged at lowest rates. Money placed and  
 interest collected without charge

Satisfaction guaranteed

## GEORGE H. ANDRESEN

Telephone 483

Opera House Bldg.

ELGIN, ILLINOIS

**There Is No Need of Paying  
For Another Daily Paper**

IF YOU TAKE

***The Elgin Daily  
Courier***

You get both ALL of the news of Elgin and vicinity and ALL of the news of the world through the United Press up to the minute of going to press.

You get complete market reports up to the minute of going to press.

You get absolutely the best editorials and news features.

You get a complete page of SPORTS.

You get the best health and beauty advice, short stories, fashion features, illustrated features, and cartoons.

You get the very latest news an hour or two in advance of any other paper you may take.

YOU GET IT ALL IN ONE PAPER

***The Elgin Daily Courier***

## PRAIRIE FARMER'S RELIABLE DIRECTORY

**Home National Bank,** 104 Chicago.  
**Union National Bank,** Town's Bldg.  
**BLACKSMITHS AND HORSESHOERS**  
Elbert, John G., 78 River and 172  
Brook.

Gebert, Fred, 115 Milwaukee.  
Lade, Wm. J., 141 River.  
Mowat, J. W. & Co., 102 Brook.

### BUILDING MATERIAL

Bosworth, F. S. & F. H., 75 S. State.  
McBride, H. Coal Co., 7 S. State.  
McBride, T. & Son, 200 Douglas Ave.  
Seymour, C. H. & Co., 110 Douglas Ave.

### BUSINESS COLLEGES

Ellis Institute, Spring and Division.  
Metropolitan Business College, 102  
Douglas Ave.

### BUTTER, CHEESE AND EGGS

Pearsall Butter Co., 28 S. State.  
Springbrook Creameries, 5 River.  
Todsou Creamery, 15 N. State.

### CHICK FOOD

Elgin Flour & Feed Co., 70-74 River.

### CLEANERS AND DYERS

Elgin Dyers & Cleaners, 110 Grove Ave.  
Elgin Steam Dye Works, 170 Brook.  
Fox River Dyers & Cleaners, 170 Chi-  
cago.

Quick Service Cleaners & Dyers, 159  
Douglas Ave.

Rohr & Co., 11 S. Spring.  
Schalble, Wm. G., 217 Chicago.

### CLOAKS AND SUITS

Singer, J., 61 Grove Ave.

### CLOTHIERS

Chamberlain, D. J. & Co., Grove Ave. &  
DuPage.  
Miller & Danner, 52 Douglas Ave.

Plant & Co., 31 Grove Ave.  
Rosengarden, Morris, 22 Douglas Ave.  
Shoemaker & Co., 7 Grove Ave.  
Solomon, S. P. & Co., 21 Douglas Ave.  
Spillard's, Chicago and Douglas.

### COAL, COKE AND WOOD

Adams, Fred M., O'Belrne Bldg.  
Bosworth, F. S. & F. H., 75 S. State.  
Cloudman, M. M., 166 Chicago and 33  
Walnut Ave.

Consumers Co., 155 Milwaukee.  
Eggert, E. H., 106 National.  
Home Fuel & Supply Co., Kimball near  
Bridge.

McBride, H. Coal Co., 7 S. State.  
McBride, T. & Son, 200 Douglas Ave.  
Reid, Chas. H. Co., 167 Chicago.  
Seymour, C. H. & Co., 110 Douglas Ave.

### CONCRETE CONSTRUCTION

Illinois Hydraulic Stone & Construc-  
tion Co., 31 Hubbard Bldg.

### CONTRACTORS

Coleman, Wm. J., 260 Dundee Ave.  
Kenyon Bros., 809 Larkin Ave.  
Logan & Gertz Construction Co., 56  
Water.

Wright, John A., 108 Dexter Ave.

### CREAMERY SUPPLIES

Creamery Package Mfg. Co., 120 Doug-  
las Ave.  
Elgin Butter Tub Co., Bluff City Blvd.  
and Raymond.

### DENTISTS

Atchison, Geo. B., Sherwin Bldg.  
Chappell, Ora M., Sherwin Bldg.  
Chappelle, O. A., Elgin National Bank  
Bldg.  
Crothers, A. B., 229 National.  
Dahlin, C. T., Spurling Bldg.

# WILLIAM GROTE

Real Estate, Loans, Investments  
and Insurance

FARM LOANS *RECEIVE PROMPT  
ATTENTION*

Farms of All Sizes and Prices  
CITY PROPERTY For Sale  
SOME AT A BARGAIN

THE OLDEST AND LARGEST REAL ESTATE  
FIRM IN KANE COUNTY

Home Bank Block

ELGIN, ILLINOIS

Every Farmer Living in Northern Kane County  
Should be a Reader of

# THE ELGIN DAILY NEWS

The greatest aid in upbuilding Northeastern Illinois is this prominent daily newspaper. The interests of the people of Northern Kane County are constantly being looked after by The Elgin Daily News.

THE NEWS is fair in everything; not politically owned; not politically controlled. It is your paper; it can be depended upon.



The TRIPLE-GUARANTEE of The Prairie Farmer is accorded The Elgin Daily News in recognition of its standing, prestige and reliability.

The News of the Northern Illinois Counties  
Printed Every Day

\$3.00 A YEAR BY MAIL PAYABLE IN  
ADVANCE.

SEND FOR SAMPLE COPIES

## The Elgin Daily News

ELGIN . . . . . ILLINOIS

# THE HOME BANKS

of ELGIN, ILLINOIS

are fully equipped to handle all your Banking business.

You are cordially invited to use them and your business will be appreciated.

The Banks with the Clock

Dalbey, J. H., Home Bank Bldg.  
 Elliott, Gail B., 37 Hubbard Bldg.  
 Guest, Henry Q., Sherwin Bldg.  
 Harvard Dentists, E. F. Neal, Nolting  
 Block, Grove and DuPage.  
 Henson, R. S., 19 Chicago.  
 Hoagland, Chas. N., Hubbard Bldg.  
 Moore, Edw. C., 24 Home Bank Bldg.  
 Nordahl, H. T., 25 Hubbard Bldg.  
 Prideaux, O. C., 17 Sherwin Bldg.  
 Quick, The Dentist, 13 Chicago.  
 Rea, V. H., 35 Grove Ave.  
 Rovestad, H. R., Sherwin Bldg.  
 Smith, Richard C., 29 Sherwin Bldg.  
 Underwood, C. J., Home Bank Bldg.  
 VanVorrhis, F. W., Spurling Bldg.  
 Willman, Clarence W., Hubbard Bldg.  
 Wilske, Jos. W., 161 Chicago.

#### DEPARTMENT STORES

Ackermann Bros., 168 Milwaukee.  
 Cohen, I. & Co., 10 Grove Ave.  
 Hall, C. F. Co., 100 Milwaukee.  
 O'Brien, Edw. J. & Co., 21 Spring.  
 Lasser's Stores, 57 Grove Ave.  
 Schmitz, Wm. A., 221 National.  
 Swan, Theo. F., Spring and DuPage.

#### DRESSMAKERS

Yaffe, Benj. J., Spurling Bldg.

#### DRUGGISTS

Andres, A. A., 113 Walnut Ave., 229 Na-  
 tional.  
 Andres & Smith, 229 National.  
 Dundee Ave. Pharmacy, 438 Dundee Ave.  
 Economical Drug Store, 50-52 Grove Av.  
 Elk Drug Store, 22 Grove Ave.  
 Hall, Edwin, 19 Chicago.  
 Hart, Wm., 154 Chicago.  
 Independent Drug Store, 21 Grove Ave.  
 Murray & Nickell Mfg. Co., S. Elgin.  
 Richmann Bros., 19 Douglas Ave.

Schultz, C. F. Wm. & Co., 159 Chicago.  
 Sinclair & Dewey, Main.  
 Sprowls, A. H., 7 E. Chicago.

#### DRY GOODS

Peck, Geo. M. Co., 38 Grove Ave.

#### ELECTRICIANS

Electrical Equipment Co., 152 DuPage.  
 Elgin Electric Wiring Co., 20 Douglas  
 Ave.  
 Elgin Merchants Light Co., 63 N. State.  
 Lawson, Edwin W., 215 Chicago.  
 Rizer Electric Co.  
 Walker, W. J., 104 Grove Ave.

**ENGINEERING AND SURVEYING**  
 Nelson, Geo. G., Sherwin Bldg.

#### FEED STORES

Danner, Leo A., Brook and North.  
**FIVE AND TEN CENT STORES**  
 Woolworth, F. W. Co., 27 Grove Ave.

#### FLOUR AND FEED

Danner, Leo A., Brook and North.  
 Elgin Flour & Feed Co., 70-74 River.  
 Mengler Bros., cor. Dexter and River.  
 Norton, W. H., S. State.  
 Stewart, Robt. & Co., 63 N. State.  
 Strohm, H. A., Hubbard Bldg.

#### FRUITS AND VEGETABLES

Elgin Fruit & Produce Co., 160 Mil-  
 waukee.  
 Logan, E. A., 25 N. State.

#### FURNACES

Holland Furnace Co., 480 Division.  
 Lehman, M. M., 23 Douglas Ave.

#### FURNITURE AND FURNITURE RE- PAIRING

Daniels & Clark, 221 Chicago.  
 Dolby, G. W., 122 Grove Ave.  
 Downs, J. A., 452 Dundee Ave.

C. D. McARTHUR, President

A. M. McARTHUR, Secretary-Treasurer

## Elgin Flour & Feed Co.

Incorporated

Dealers in Hay, Grain, Seeds, Flour and Feed

Chicago Phone 89—Interstate Phone 177

Office and Warehouse, 70 to 74 River St.

Mill, 108 to 112 River St.

ELGIN, ILLINOIS

FARMERS AND BREEDERS, KANE COUNTY

Kimball Furniture & Rug Co., 11 Grove Ave.

Leath, A. & Co., 70 Grove Ave.,

Lord, H. R., 13 River.

Wait & Ross, 164 Chicago.

**GARAGES**

Adams, Geo. S. & Co., 210 Chicago.

Moody, Chas. J., 60 River.

Moody's Garage, 101-106 Grove Ave.

Sowers, Elmer A., 101 Grove.

Ted's Garage, 222 Grove Ave.

**GRAVEL**

Columbia Gravel Co., St. Charles Twp.

**HARDWARE AND CUTLERY**

Barclay, A. C., 17 Chicago.

Hawthorne Hardware Co., 156 DuPage.

Holtz, C. J. & Co., 112 Division.

Kimball-Dieterich Hardware Co., The,

22 River.

Meehan, W. J., 9 Chicago.

West Side Hardware Co., 13 N. State.

Western Casket-Hardware Co., 66

River.

Ziegler Bros., 171 Chicago.

Ziegler Bros. Co., 15 S. Spring.

**HARNESS AND SADDLERY**

Elgin Saddlery & Harness Co., 153

Brook.

Muntz, Henry Co., 150 Brook

Spiess & Groh, 20 River.

**INSURANCE AGENTS**

Abelmann, Wm. H., 26-27 Home Bank

Blk.

Anderson, A. L., Home Bank Blk.

Andersen, Geo. H., Opera House Bldg.

Barber, Wm. H., Hubbard Blk.

Chamberlin & Kirkpatrick, Elgin Natl.

Bank Blk.

Foley, T. J., Opera House Blk.

Given, H. L. & Roxy, 7 Town's Blk.

Hubbard, A. H., 2 Grove Ave.

Jencks, Fred W., 20 The Spurling.

Kirkpatrick, W. H., Elgin National

Bank Bldg.

Lees, Knos H., McBride Blk.

McBriarty, C. T., 13 N. Spring.

Musser Insurance Agency, Hubbard

Blk. Agts.

Prident, Edw. F., Spurling Blk.

Sheffner, Sidney V., Burrill Blk.

**JEWELERS**

Copeland, F. A., 5 Grove Ave.

Huzek, Thos. J., Hubbard Blk.

Rovelstad Bros., 162 Chicago.

Rystrom Bros., 176 Chicago.

Whitstruck & Johnson, 169 Chicago.

**JUNK DEALERS**

Goldman, H., 105 Dexter Ave.

Smith, Louis H.

Strickman, S., 267 North

**LAUNDRIES**

Economy Wet Wash Laundry, 106

River.

Elgin Steam Laundry, 117 Division.

Up-to-Date Laundry Co., 102 Grove

Ave.

**LAWYERS**

Abbott, Chas. L., Home Bank.

Blesterfeld, A. H., Nolting Blk.

Carbary, Geo. D., 36 Grove Ave.

Egan, R. S., 18 Chicago.

Egan & Tobln.

Ellis & Western, O'Brien Blk.

Fisher Mann & Perce, Opera House

Blk.

Hazelhurst, C. B., Burrett Blk.

Healy & Beverly, 16 E. Chicago.

Hopson & Hollembenk, Home Bank

Blk.

Huntley, Thos. S., Spurling Blk.

Joslyn, Frank W., Home Bank Blk.

Kenyon, E. E., Elgin Natl. Bank Bldg.

Chicago Phone 2463

*The*  
**Battery-Service  
STATION**

PROMPT ATTENTION  
GIVEN TO

**CHARGING  
and  
REPAIRING**

DISTRIBUTORS OF  
**PHILADELPHIA  
DIAMOND-GRID  
BATTERIES**

Guaranteed Two Years

56 River Street

**ELGIN ILLINOIS**

WM. MUIRHEAD, Pres.

C. F. O'HARA, Cashier

**The Elgin  
National  
Bank**

Cor. Chicago- & River St.

**ELGIN, ILLINOIS**

PRAIRIE FARMER'S RELIABLE DIRECTORY

Lehmann, Chas. W., Spurling Bldg.  
Luther & Spillard, 1 Sherwin Bldg.  
Manley & Kramer, 157 Chicago.  
McCarthy, Frank A., Elgin Natl. Bank Bldg.

McCarthy & McCarthy.  
McVerney, Lawrence M., Home Bank Bldg.

McQueen, John W., 167 DuPage.  
Paulson, Arthur L., Home Bank Bldg.  
Phillips, Roy R., Home Bank Bldg.  
Ranstead & McQueen, 167 DuPage.  
Russell, John A., Town Bldg.  
Shepherd, Frank W., Spurling Bldg.  
Shepherd & Huntley, Spurling Bldg.  
Shopen & Paulson, Home Bank Bldg.  
Tyrell, Pierce C., Sherwin Bldg.  
Williams, Lloyd G., Opera House Bldg.

**LEATHER GOODS**

Frike, Fred J., 5 E. Chicago.

**LIVE STOCK**

Holstein Sales Co., 201 Chicago.  
Kenyon, W. C. & Son, Elgin Twp.  
Spaulding Bros., Elgin Twp.

**LIVERY, BOARDING AND SALE**

**STABLES**

Barnes, G. A. Co., 76 Grove Ave.  
Branford, E., 115 N. Center.  
Muntz Livery, 163 North.

**LOANS**

Elgin Loan & Homestead Assn., 167 DuPage.  
Grote, Wm., Home Bank Bldg.  
Lehman, Chas. W., Spurling Bldg.  
Ranstead & McQueen.  
State Loan Co., Spurling Bldg.

**LUMBER**

Elgin Lumber Co., 228 Douglas Ave.  
Franzen, E. A., Pingree Grove.

Gelster Bros., State and Lawrence.  
Hagel, H. R., Hubbard Bldg.  
McClure & Struckman Co., River and Kimball.

**MACHINISTS**

Hunt, E. L. & Son, 50 River.  
Ralls & Baldwin, 151 Brook.

**MANUFACTURERS**

American Tower & Tank Co., 5 Oak.  
Cutter & Crossette, N. Liberty and Slade Ave.

Elgin Metal Novelty Co., 516 Slade Ave.  
Elgin National Soap Co., Franklin and River.

Elgin Natl. Watch Co., National.  
Elgin National Watch Co., National and Grove.

Elgin Silver Plate Co., Melrose Ave. and Carr.

Elgin Tool Works, The, 67 N. State.  
Elgin Washer Co., 21 S. Spring.  
Elgin Wind Power and Pump Co., 79 N. State.

General Mfg. Co., 264 Grove Ave.  
Illinois Watch Case Co., Dundee and Slade Ave.

Moseley Lath Co., The, 70 River.  
National Boiler Specialties Co., Spurling Bldg.

National Rubber Co.  
Price Bros. Collin Hardware Co., 51 Woodland Ave.

R. & R. Mfg. Co., 80 River.  
Selz, Schwab & Co., Dundee and Congdon Ave.

Western Thread Co., Bluff City and Grace.

**MARBLE AND GRANITE WORKS**

Eggebrecht Bros., Bluff City Blvd.  
Elgin Granite Works, Bluff City.

OFFICIAL



Authorized

**RIZER ELECTRIC COMPANY**  
AUTOMOBILE, IGNITION, LIGHTING AND  
STARTING SERVICE

113 River Street Phone 1645 Chicago ELGIN, ILL.

**W. B. KIRKPATRICK**

SUCCESSOR TO CHAMBERLIN & KIRKPATRICK FARM INSURANCE AGENCY

We do a general line of Farm Insurance business and represent old and reliable companies that have stood all tests. This Agency has been established since 1882. Our experience in the business has been such that we are able to give you the best of service. Our companies have paid out thousands of dollars to many of the leading farmers of Illinois. We are the farmer's friend. We write Fire, Lightning and Tornado Insurance on all classes of Farm Property. All losses adjusted and paid in cash without discount.

Office Phone: Chicago Phone No. 351 Res. Phones: Chicago 1689; I. S. 221  
Inter-State Phone No. 690

Elgin National Bank Building ELGIN, ILLINOIS



**FARMERS AND BREEDERS, KANE COUNTY**

**MATTRESSES**

Elgin Mattress Co., 227 National.  
Sollenberger, E. E., 227 National.

**MILK**

Borden's Condensed Milk Co., Brook and North State and Highland.  
Bowman Dairy Co., Rutland Twp.  
Elgin Sanitary Milk Co., 9 N. Chapel.  
Franck, F. C., 213 Ann  
Madsen Dairy Co., 565 Park.

**MILLINERY**

Band Box Millinery, 10 S. Spring.  
Cohen, I. & Co., 10 Grove Ave.  
Cornell, Mrs. F. B., 11 S. Spring.  
Hegley, Josephine L., 6 S. Spring.  
Palace of Fashion, DuPage and Spring.  
Wallis, Jane J., 12 N. Spring.

**MOTORS AND DYNAMOS**

Elgin Gas Motor Co., Brook and Dexter Ave.  
Walker, W. J., 104 Grove Ave.

**MUSICAL INSTRUMENTS, VICTROLAS AND SUPPLIES**

Elgin Music Co., 50-52 Grove Ave.

**NEWSPAPERS**

Elgin Daily Courier, 163-165 DuPage.  
Elgin Daily News, Chicago and Spring.  
Elgin Daily Report, 10 N. Spring.  
News, Chicago and Spring.

**OCULISTS AND AURISTS**

Gillette, Phillip F., Sherwin Bldg.  
Hughes, Lawrence J., Hubbard Bldg.  
Langhorst, F. H., Hubbard Bldg.

**PACKERS**

Cudahy Packing Co., 120 Dexter Ave.  
Elgin Packing Co., W. Chicago and Union.  
Kerher Packing Co., The, West Side.

**PAINTERS, DECORATORS, ETC.**

Boldt Paint and Wall Paper Co., 163 Milwaukee.  
Elgin Painting and Decorating Co., 216 Chicago.  
Hintz, C. J. & Son, 2 N. State.  
Otta, E. I., 387 Plum.  
Ritschard & Samuelson Co., 65 Grove Ave.  
Roman & Krueger, 210 Fulton.  
Svendsen, S. A. & Sons, 207 Chicago.  
Swanson, Herman, 1223 Larkin Ave.

**PHOTOGRAPHERS AND PHOTOGRAPHERS' SUPPLIES**

Adams, S. M., 23 Douglas Ave.

Economical Drug Co., Photographers' Supplies, 50-52 Grove Ave.  
Elgin Photo Supply Co., 112 Grove Ave.  
Heaton, Wm. A., 6 Douglas Ave.  
Kramer, Louis C., 227 Chicago.

**PHYSICIANS AND SURGEONS**

Abbott, Edw. H., Sherwin Bldg.  
Abbott & Griffith, Sherwin Bldg.  
Bell, J. F., Chicago and Grove Ave.  
Bridge, W. C. & Katherine, 201 Chicago.  
Brown, E. M., Nolting Bldg.  
Brown, Wm. S., Spurling Bldg.  
Campbell, P. M., Spurling Bldg.  
Cuerlinger, H. W., 161 Chicago.  
Gies, F. A. (D. O.), O'Beirne Bldg.  
Griffith, F. W., Postgate Hotel.  
Howell, James and Sally, 30 Hubbard Bldg.  
Howell, Sally Y., 153 Chicago.

*DO YOU LIVE close to a town that is in the adjoining county? Do you trade there in preference to your own home town?*

*Remember that a hundred such farmers can easily spend and deposit in the banks of the adjoining county town a hundred thousand dollars that will make your own county a hundred thousand dollars poorer than it would be if you traded in your home town.*

Chicago Phone  
421

**E. L. HUNT & SON**

Interstate  
Phone

**Expert Machinists and Welders of Castings**

**Gasoline Engines Our Specialty**

**Expert Automobile Repairing and Overhauling**

**CALL US—OPEN DAY AND NIGHT**

**50 River Street**

**ELGIN, ILLINOIS**

# Glenn L. Russell

**REAL ESTATE  
LOANS  
INSURANCE**

I specialize in Fox River Valley Farms. You can profit by my experience.

"Ask Russell." He knows.

Chicago Phone 2072

Inter-State Phone 182

Sherwin Block

ELGIN

ILLINOIS

**PRIDEAUX  
POLICIES  
PROVIDE  
PROPER  
PROTECTION**

**FARM and  
CITY INSURANCE**

Safe Policies in strong, reliable companies, covering Farm and City Property.

Liability Policies written, covering Farm Employes.

**EDW. F. PRIDEAUX**

Chicago Phone 1808

Room 5 Spurling Bldg., ELGIN, ILL.

**Hughes, L. J.** -  
Knight, Howard, 8 Douglas Ave.  
Kocher, Olive H., Spurling Blk.  
Macaulay, Thos. E., 23 Douglas Ave.  
Mann, A. L., O'Belrne Bldg.  
McCall, T. S. (D. O.), 33 The Spurling.  
McCormack, E. A., Nolting Blk.  
Newcomer, James E., (Chiropractic), 44 Spurling Blk.  
Pelton, Pelton & Gabby, 100 N. Spring.  
Ruppert, Geo. F., 165 Chicago and 290 Villa.  
Seatliff, H. K., 229 National.  
Schmidt, Henry G. G., Sherwin Blk.  
Schneider, G. J., 161 Chicago.  
Schurmeier, F. C., Hubbard Blk.  
Stone, Chas. A., Town Blk.  
Struve, Carl P., S. Elgin.  
Tapper, J. G., 162 Chicago.  
Tobin, J. R., 44 Hubbard Blk.  
Todson, Clara (D. O.), Nolting Blk.  
Trull, June C., 228 Chicago.  
West, Hugh H., Spurling Blk.

**PIANOS, ORGANS AND SEWING  
MACHINES**

Cable Piano Co., The, 167 Chicago.  
Haseaman, Fred, 60 Grove Ave.  
Johnson, E. P., Piano Co., Dexter and Race.  
Singer Sewing Machine Co., 54 Grove Ave.  
Taylor, Wm., O'Belrne Bldg., 15 N. Spring.

**PLUMBERS AND HEATING  
CONTRACTORS**

Bridge, R. W., 276 Percy.  
Evelsen, Clayton J., 61 River.  
Hawthorne Hardware Co., 156 DuPage.  
King, W. J., cor. DuPage and Grove.  
Krunnusz, Wm. C., 10 Douglas Ave.  
Lehman, M. M., 23 Douglas.  
McCormack, W. H., 199 Douglas Ave.  
O'Connell, Emmett, 167 DuPage.  
O'Flaherty Bros., Nolting Blk.  
Platt & Peterson, 18 River.  
Shaw, John D., 50 Douglas Ave.  
West Side Hardware Co., 13 North State.  
Ziegler Bros. Co., 171 Chicago.

**POULTRY**

Logan & Biddle, Pingree Grove.

**PRINTERS**

Brand, Erwin, 106 Milwaukee.  
Getting, Chas. S., 15 Chicago.  
Hallock Bros. Printing Co., The, 556 Holly.  
Push Print Shop, 111 Ludecke Pl.  
Willison Press, 10 N. Spring.

**PUBLISHERS**

Brethren Pub. House, 24 S. State.  
Cook, David C. Pub. Co., The River and Lincoln Ave.  
Courier Publishing Co., 163 DuPage.  
Lowrie & Black, Chicago and Spring.  
Schader, A. F., 111 Division.

**REAL ESTATE**

Abelman, Wm. H., 26-27 Home Bank Blk.  
Andresen, Geo. H., Opera House Blk.  
Bartholomew, Walter H., Nolting Blk.  
Brown, A. Foster, 53 Douglas Ave.  
Brown, G. W. L., 169 Chicago.  
Dumser & Gromer, 35 Grove Ave.  
GIVEN, H. L. & ROXY, 7 Town's Blk.  
Grote, Wm., Home Bank Bldg.  
Grote & Church, Home Bank Bldg.  
Hayward, Wm. E., Hubbard Blk.  
Jones, Joe H., 3 Home Bank Blk.

**FARMERS AND BREEDERS, KANE COUNTY**

Mink, J. V., Town Blk.  
**Rippberger, Chas. Co.**, Spring and Division.

**Russell, F. A. & Son**, Home Bank Bldg.  
 Stewart & Linnell, 18 River.  
 VanHousen, C., Sherwin Blk.

**RENDERING AND FERTILIZING**

Schultz, Frank, Hanover Twp.  
 Schultz, John & Son, Hanover Twp.

**ROOFERS**

Elaborated Ready Roofing Co., 155 Division.

**RUG MANUFACTURERS**

Cook, H. H., 217 Lawrence Ave.  
 Elgin Rug Co., 1121 Morton Ave.

**RUGS, CARPETS AND LINOLEUM**

Kimball Furniture & Rug Co., 14 Grove Ave.

**SAND AND GRAVEL**

Chicago Gravel Co., Hammond and Spaulding.  
 Columbia Gravel Co., Charles Twp.  
 Reed, A. Y., Gravel Co., Sherwin Blk. and Elgin Twp.  
 Richardson Sand Co., Charles Twp.

**SASH, STORM DOORS AND SCREENS**

Rinehlmer Bros. Mfg. Co., Kimball and River.

**SCRAP IRON**

Goldman, H., 105 Dexter Ave.

**SECOND HAND STORES**

Bennett, C. R., 117 Douglas Ave.  
 Dolby, G. W., 122 Grove Ave.  
 Lord, H. R., 13 River.  
 Robinson, F. J., 162 Milwaukee.

**SHEET METAL AND FURNACE WORK**

Hawthorne Hardware Co., 156 DuPage.  
 Ziegler Bros. Co., 171 Chicago.

**SHOES AND SHOE REPAIRING**

Becker & Leverenz Co., Tho. 156 E. Chicago.  
 Cromwell Shoe Store, 36 Grove Ave.  
 Elfring, Wm., 50 Douglas.  
 Eitner, J., Fred Shoe Co., 6 Douglas.  
 H. & M. Sample Parlors, 15 Nolting Blk.  
 Landborg & Collins Co., 32 Grove Ave.  
 Modern Shoe Repairing Shop, 20 Douglas.  
 Roche Bros., 165 Chicago.  
 West Side Shoe Store, 102 W. Chicago Ave.  
 Witte, Wm., 23 Douglas Ave.

**STEEL**

American Tower & Tank Co., 5 Oak.

**TAILORS**

Dannhorn, Louis, 173 Chicago.  
 Israelson, B., 20 Chicago.  
 Lethin Bros., Old P. O. Bldg.

**TALKING MACHINES**

Taylor, Wm., O'Beirne Bldg., 15 N. Spring.

**TEA, COFFEE AND SPICES**

Grand Union Tea Co., 59 Grove Ave.

**TIN, COPPER AND SHEET METAL WORKS**

Blelenberg Sheet Metal & Roofing Co., 264 Grove Ave.  
 Juby, A. C., 61 River.  
 Krunnbusz, W. C., 10 Douglas.

**TOOLS**

Steel Art Tool Co., Fox River Switch.

**UNDERTAKERS**

Bunker & Chambers, 104 W. Chicago.  
 Norris, F. T., 266 Chicago.  
 Sheehan, Elmer J., 67 Grove Ave.  
 Walt & Ross Co., 211 Chicago.

**UPHOLSTERERS**

Downs, J. A., 452 Dundee Ave.  
 Sollenberger, E. E., 227 National.  
 Young & Sommers, 15 River.

**VETERINARY SURGEONS**

Blank, A. W., 115 Grove Ave.

**VULCANIZING**

National Rubber Co., 108-110 Brook.  
 Ableman, H.

**WALL PAPER**

Svendsen, S. A. & Sons, 207 Chicago.

**GENEVA**

Albertson, Charles .....Tailor  
 Anderson & Bowgren .....Grocer  
 Armhurst Bros. ....Garage  
 Bailey, C. W. ....Printer  
 Bennett Milling Co. ....Flour Mill  
 Bergquist, Swan M. ....Bakery, Etc.  
 Boyd, W. D. ....Implements & Feed  
 Burgess-Norton Mfg. Co. ....  
 .....Hardware Specialties  
 Burnett, Geo. H. ....Undertaker  
 Carlisle, A. L. & Son. ....Real Estate  
 Carlson, John E. ....Grocer  
 Cedarstrom, A. ....Livery  
 Central Meat Market. ....Meats  
 Condem & Polzin .....  
 .....Fruit & Confectionery  
 Derrick, W. H. ....  
 .....Restaurant, Cigars & Candy  
 Early, Robert G. ....Lawyer  
 Eck, N. P. ....Painter  
 Ek Dahl, Geo. H. ....  
 .....Confec., Sporting Goods, Garage, Etc.  
 Emde & Strom. ....Contractors & Builders  
 Esser, F. W. ....Restaurant  
 First National Bank  
 Fisk-Jencks Foundry Co.  
 Fox River Dyer & Cleaners (inc.)  
 Fox River Plumbing Co.  
 Geneva Foundry & Machinery Co. ....  
 .....Gray Castings, Etc.  
 Geneva Hotel  
 Geneva Mfg. Co. ....  
 .....Ironing Boards & Fibre Boxes  
 George, E. D. ....Dentist  
 Gorton, E. F. ....Garage, Etc.  
 Hallberg, Arvid .....Shoes  
 Harbaugh, Chas. Lumber Co.  
 Henrikson, Simon H. ....Blacksmith  
 Heyn, Anna (Mrs. C. E.) ....Bakery  
 Hill, A. L. & Co. ....Drugs  
 Hill Bros. ....Dry Goods  
 Howell, W. A. ....Confectionery  
 Howell, W. H. Co. ....  
 .....Mfrs. Sad Irons & Air Pumps



Soldiers' and Sailors' Monument, Geneva.

*Sole Agents for Black Swedish Granite in the United States*

Chicago Phone 1043-W

## We Have Every

facility for producing the highest class work at a minimum price.

In ordering from us you have 30 years' experience as your reference for our integrity and responsibility.

Our work is guaranteed as represented.

Get our price before placing your order.



Branch Shop  
Prospect St.  
ROCKFORD, ILL.  
Phone 1455

**G. KARLZEN & CO.**  
W. State St. - - - GENEVA, ILL.

FARMERS AND BREEDERS, KANE COUNTY

- Hunt, W. A.....*Variety*  
 Huntley, S. E.....*Plumbers & Heating*  
 Independent Granite Co. (not inc.)  
 Johnson, A. G.....*Restaurant*  
 Johnson, G. W.....*Drugs, Paint, Etc.*  
 Johnson, Peter.*Confectionery & Cigars*  
 Johnson & Peterson.....*Meats*  
 Joshel, M. A.....*Coal, Feed & Grain*  
 Joshel, Mark & Co.....  
 .....*Clothing, Shoes, Etc.*  
 Joshel, S. L. & Co *Grocer & Hardware*  
 Kane County Abstract Co.  
 Kane County Title & Trust Co.....  
 ..... *Abstracts*  
**Karlsen, G. & Co.**.....*Monuments*  
 Kleinbeck, C. H. Co.....  
 ..... *Mfrs. Confectionery*  
 Klink, Louis.....*Auto Livery*  
 Lawrence, Frank D. & Son.....*Lumber*  
 Lennartz, Frank J. Jr.....  
 .....*Grocer & Hardware*  
 Lietzau, John.....*Florist*  
 Lundeen Bros.....*Garage*  
 McIntosh, A. E.....*Livery*  
 McIntosh & Gaffney.*Groceries & Meats*  
 Maher Mfg. Co.....*Lighting Fixtures*  
 Martin, Geo. W.....*Meats*  
 Matl, J. A.....*Harness*  
 Mead, Charles B..*Printer & Publisher*  
 Mead, L. C.....*Lawyer*  
 Mostrom, H. T.....*Physician & Surgeon*  
 Nelson, Walter.....*Confectionery*  
 New England Mfg. Co.  
 Payne, Frank...*Grocer & Hardware*  
 Peterson, Chas. J.....*Jewelry*  
 Phelps Mfg. Co.....  
 .....*Acetylene Gas Apparatus*  
 Pierson, N. A.....*Ice*  
 Ranbow, John C.....*Jewelry*  
 Republican Printery, The  
 Rhyleen & Carlson.....*Grocers*  
 Riverbank Greenhouses  
 Royzl Phonograph Co.  
 Sanders, Frank.....*Furniture*  
 Seastrom, F. A.....*Tailor*  
 Simon, Emil...*Dry Goods, Shoes, Etc.*  
 Skoglund, J. A.*Furniture & Undertaker*  
 Smith, Fred & Co.*Tinners & Plumbers*  
 Soderstrom, Gust.....  
 .....*Dry Goods, Clothing & Millinery*  
 Standard Oil Co.  
 State Bank of Geneva  
 State Training School for Girls  
 Strom, Carl W.....*Electrician*  
 Tri-City Garage  
 Tri-City Laundry (not inc.)  
 Wadsworth, Henry.....*Physician*  
 Western United Gas & Electric Co.  
 Wheeler Screen Co.....*Manufacturers*  
 Wood, T. & Co..*Plumbing & Heating*  
 Young, Alex...*Confectionery & Fruit*

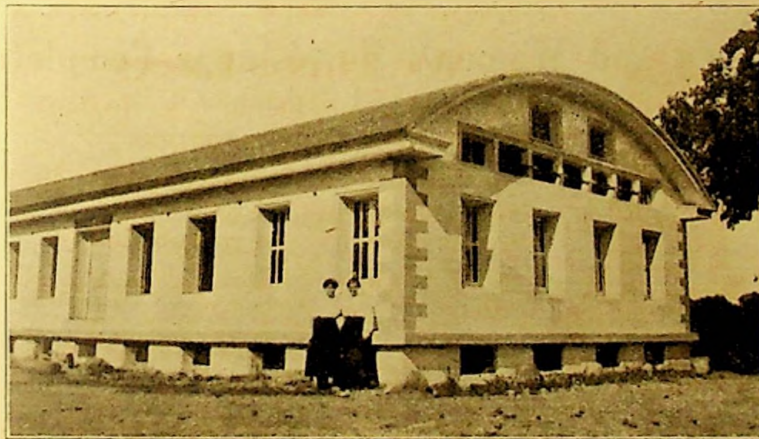

Partial View of H. J. Stelford's Seed Corn Dryer, Gilberts.



State Street, Hampshire, Ill.

## DRY GOODS—GROCERIES

Men's and Women's Furnishings Complete  
Fresh Fruits and Vegetables



*We sell and recommend the following Triple-G goods:*

Red Wing Shoes  
Ball Band Rubbers  
International Tullored Suits  
Sanitas and Poros Knit Underwear  
Tiger Hats  
Holeproof Hosiery  
Kuba Corsets  
Brighton Work Shirt

Glover Overall  
E-A-Co Flour  
Chase & Sanborn Coffee  
Kerber's Country Cured Meats  
Kirk's and Wrisley's Soups  
A Complete Line of Standard Groceries

# BLAZIER & KIMBLE

F. H. BLAZIER

HAMPSHIRE, ILLINOIS

TONE KIMBLE

## FARMERS AND BREEDERS, KANE COUNTY

### GILBERTS

Anderson, Emil ..... *Calf Buyer*  
 Blide, Wm. .... *Blacksmith*  
 Block, A. F. .... *General Store*  
 Cooper, J. S. .... *Stock Farm*  
 Dewey, Dr. A. P. .... *Physician*  
 Foley, T. J. .... *Stock Dealer*  
 Frisby, Edw. .... *Soft Drinks*  
 Haeger Brick & Tile Co. *Manufacturers*  
 Jurs, John L. ....  
 .... *Blacksmith & Implements*  
 Meagher, Edw. .... *Stock Dealer*  
 Miller, Fred G. .... *Hardware*  
 Miller, F. G. .... *Meats*  
 Patterson, J. H. Co. ....  
 .... *Lumber, Feed & Coal*  
 Remus, John .... *Soft Drinks*  
 Schmuelle, Aug. .... *Shoemaker*  
 Stumpf, Herman L. ....  
 .... *Postmaster & General Store*

### HAMPSHIRE

Backus, Chas. S. .... *Auto Supplies, Etc.*  
 Backus & Sholes. ....  
 .... *Pressed Brick & Mfrs. Tile*  
 Bahe, Herman. .... *Feed Mill*  
 Baker, Geo. ....  
 .... *Sewing Machines & Wire Fence*  
 Blazier & Kimble. .... *General Store*  
 Borden's Condensed Milk Co. ....  
 Brill Bros. .... *Register Office*  
 Brill, Fred R. .... *Publisher*  
 Cook Bros. .... *Groceries, Etc.*  
 Crock, E. T. .... *Harness, Etc.*  
 Deymiller, John. .... *Barber & Cigars*  
 Dingee-Squire Co. .... *Pickles*  
 Eichler, A. G. .... *Drugs*  
 Flotow, Theo. .... *General Store*  
 Glidden, Albert. .... *Standard Oil*  
 Hartman, Louis. .... *Garage*  
 Howe, Malcolm E. .... *Livery*  
 Hutchinson, Jos. E. ....  
 .... *Restaurant & Confectionery, Etc.*  
 Inderrieden Canning Co. ....  
 .... *Canning Factory*  
 Johnson, Ella. .... *Millinery*  
 Kanies Bros. .... *Wells and Windmills*  
 Keyes, W. H. .... *Grocer*  
 Kirchoff Bros. .... *Lumber, Grain & Coal*  
 Klick, W. H. .... *Garage*  
 Koch, O. L. .... *Barber & Cigars*  
 Kummer, Carl. .... *Jewelry*  
 Landwehr, Aug. G. ....  
 .... *Furnishing, Shoes, Watch Rep., Etc.*  
 McEvan, Dr. W. A. *Veterinary Surgeon*  
 McGrath & Widmayer. .... *Hardware*  
 Meims, Lena. .... *Meats*  
 Mehms, Henry. .... *Meats*  
 Munn, R. B. .... *Dentist*  
 Oline, Dr. F. A. *Physician & Surgeon*  
 Olms, Dr. .... *Physician*  
 Pflingsten, H. F. .... *Implements*

Reid, Alex. .... *Furniture & Undertaker*  
 Reid, Dr. C. P. .... *Physician & Surgeon*  
 Scheiser, Karl W. .... *Blacksmith*  
 Scott, Lincoln. .... *General Store*  
 Shatters, Wm. .... *Blacksmith*  
 Smith, Ed. E. .... *Cigars, Etc.*  
 Weaver, J. J. .... *Real Estate*  
 Williams, A. B. .... *Livery*  
 Wilkinsk, John H. .... *Blacksmith*

### KANEVILLE

Cornell, W. S. .... *Garage*  
 Dauberman, J. W. .... *General Store*  
 Gardner, H. E. ....  
 .... *Grocer, Confectionery, Etc.*  
 Kaneville Grain & Supply Co. ....  
 .... *Coal, Lumber & Implements*  
 Needham, Wm. T. & Son. ....  
 .... *Blacksmiths, Etc.*  
 Schleifer, Fred. ....  
 .... *Meats, Bakery & Confectionery*

### LILYLAKE

Abrahamson, E. M. ....  
 .... *Hardware & Implements*  
 Freeman, A. B. .... *General Store*  
 Kelley, Wilson. ....  
 .... *Buggies, Wagons & Carriages*  
 Peterson, C. J. .... *Blacksmith*  
 Reed, F. W. .... *General Store*  
 Winterhalter, John. ....  
 .... *Lumber, Feed & Coal*

### LAFOX

Natural Guano Co. .... *Mfrs. Fertilizer*  
 Potter & Finn. ....  
 .... *General Store, Coal, Lmbr & Implts.*  
 Pripp, Emil. .... *Blacksmith*  
 G. C. Scott. .... *Auctioneer*

### MAPLE PARK

Ahlin, William. .... *Barber*  
 Armour Grain Co. .... *Coal & Grain*  
 Banks, Dr. J. H. .... *Physician*  
 Clyne, L. C. .... *General Store*  
 Conlin, Ed. M. .... *Grain & Coal*  
 Cusson, H. .... *Old Home Hotel*  
 Doyle, W. E. ....  
 .... *Confectionery & Restaurant*  
 Elander, O. J. .... *Tailor*  
 First State Bank  
 Fitzgerald, Jas. .... *General Store*  
 Gerlach, H. G. *Drugs, Grocer & Jewelry*  
 Harter, R. S. .... *Furniture & Undertaker*  
 James, E. B. .... *Carpenter*  
 Johnson, Chris  
 Keeffe, Preston A. .... *Livery*  
 Kellogg, Leonard A. ....  
 .... *Manufacturer Cigars, Etc.*  
 Leisch, John M. & Son. .... *Implements*  
 Loftus, M. E. .... *Cigars, Etc.*  
 Needham, I. T. .... *Blacksmith*

PRAIRIE FARMER'S RELIABLE DIRECTORY

Nix, Henry .....Cigars  
 O'Brien, D. J. ....Hardware, Cigars, Etc.  
 Plant, Frank .....Restaurant  
 Powers, James .....Meats  
 Powers, Wm. ....Garage  
 Snyder, F. O. ....Candy & Ice Cream  
 Snyder, Gabriel .....Grocer  
 Stevens, V. J. ....Hardware  
 Stowe, C. C. ....Cigars, Etc.  
 Trainor, Dr. T. H. ....Physician  
 Treadwell, J. E. ....Feed Mill  
 Truby, S. K. ....Harness  
 Walsh, M. D. ....Taxi

**MONTGOMERY**

Behr, William .....  
 .....Groceries, Meats & Coal  
 Esser, E. E. ....Grocer  
 Kastrup, Conrad .....General Store  
 Lyon Metallic Mfg. Co. ....  
 .....Sheet Metal Specialties  
 Natural Guano Co. ....  
 .....Mfrs. of Fertilizer  
 United States Mica Mfg. Co. ....  
 Yard, James. ....Mfr. Concrete Faults

**MOOSEHEART**

Brook, F. H. & Co. ....General Store

**NORTH AURORA**

Backes Bros. ....Groceries & Meats  
 Fox River Packing Co. ....  
 Frieders, J. M. ....Groceries & Meats  
 Hartsburg & Hawksley Co. ....  
 .....Mfr. Sash Doors, Etc.  
 Koli, Chas. P. ....Hotel  
 Mid-West Brass Mfg. Co. ....  
 Petit, John E. ....Implements & Coal  
 Plant, John. ....Blacksmith, Wagons, Etc.  
 Rylander, Frank A. ....Grocer  
 Sperry, D. R. & Co. (inc.) ....  
 .....Hollowware & Foundry

**PINGREE GROVE**

Babe, Wm. H. ....Feed Mill  
 Bowman Dairy Co. ....  
 Cooper, Valentine .....General Store

Franzen, E. A. ....  
 Lumber, Fuel, Feed, Coal & Hdware  
 Thurnaw, J. A. ....  
 Garage, Implements & Blacksmith  
 Wiese, Henry .....General Store

**PLATO CENTER**

Gibson, Christ .....Blacksmith  
 Muirhead, Geo. F. ....  
 General Store, Lumber & Implts, Coal  
 Voltz, H. R. ....Insurance

**RICHARDSON**

Linden, Carl .....General Store  
 Marshall, J. H. ....  
 Grain, Lumber, Coal, Etc.  
 Moody, George H. ....Creamery

**SOUTH ELGIN**

Hopp, Henry W. ....Groceries & Meats  
 Miller, Fred W. ....Hotel  
 Morris, Clara .....  
 Post Office & General Mds.  
 Murray & Nickell Mfg. Co. ....  
 .....Drugs, Millers  
 Pantou, V. W. & Son. ....  
 Feed Mills, Electric Light & Coal

**ST. CHARLES**

Abbott, G. M. ....Physician & Surgeon  
 Alexander, F. W. ....Contractor & Builder  
 Anderson, C. A. ....Contractor & Builder  
 Anderson, John .....  
 Steam & Hot Water Heating  
 Anderson & Johnson. ....Grocer  
 Bandacarl, A. ....Fruit & Confectioner  
 Blanchard, Charles L. ....  
 Undertaker & Funeral Director  
 Blomquist & Larson .....Grocer  
 Borden's Condensed Milk Co. ....  
 Bowman Dairy Co. ....  
 Bowne, W. D. ....Garage  
 Brown's Studio .....Photographers  
 Cable Company, The. ....Mfrs. Pianos  
 Caldwell, L. O. ....Meats  
 Carlson, Fritz G. Co. ....  
 Clothing & Furnishings

Your needs in Fire and Life Insurance strongly and carefully protected by

**H. R. VOLTZ**

The Old Reliable  
 Insurance Agency

Represents the Oldest American Insurance

PLATO CENTER

ILLINOIS



Carlson, Peter ..... *Boots & Shoes*  
 Casein Co. of America  
 Cassidy, Edward T. .... *Cigars, Etc.*  
 Colson, J. F. & Co. .... *General Store*  
 Constant, Dr. W. E. ....  
 ..... *Physician & Surgeon*  
 Cowgas, Nick. .... *Confectioner, Etc.*  
 Cramer, A. S. .... *Plumber*  
 Crows, Rosa L. .... *Bakery*  
 Crown Electrical Mfg. Co. ....  
 ..... *Chandeliers & Brass Goods*  
 Dahlin, John .....  
 ..... *Confectionery, Cigars & Phonographs*  
 Devlin, Martha ..... *Restaurant*  
 Donnelly, Anna B. .... *Dressmaker*  
 East Side Garage  
 Eastman, Chas. P. .... *Garage*  
 Eisenberg, Nathan .....  
 ..... *Photographer, Dry Goods & Notions*  
 Faultless Iron Works (Inc.) .....  
 ..... *Manufacturers*  
 Frelson, Otto ..... *Hotel*  
 Gartner, John ..... *Bakery*  
 Gartner, J. W. & Son. ....  
 ..... *Baker & Confectioner*  
 Gleanza, Jos. .... *Tailor*  
 Glenn Mfg. Co. (not inc.) .....  
 ..... *Foundry & Soil Pipe Mfrs.*  
 Globe Music Co. (not inc.) .....  
 ..... *Musical Instruments*  
 Glos Bros. ....  
 ..... *Dry Goods & Boots & Shoes*  
 Hahn, E. J. .... *Garage & Machinery*  
 Hallburg, Emil ..... *Tailor*  
 Hansen, J. F. .... *Grocer*  
 Hansen, Frederick T. .... *Blacksmith*  
 Harbaugh, Chas. Lumber Co. ....  
 ..... *Lumber, Feed & Coal*  
 Harter, Philip ..... *Plumber*  
 Heinz Bros. (inc.) .....  
 ..... *China, Crockery & Mfrs. Cut Glass*  
 Helmer, Ralph A. .... *Drugs*  
 Hempstead, Harry G. .... *Lawyer*  
 Hewitt, S. W. .... *Veterinarian*  
 Hiser, Frank ..... *Blacksmith*  
 Holman, Charles ..... *Hotel*  
 Hunt, Charles L. .... *Lawyer*  
 Hygienic Home Bakery  
 Illinois Cleaners & Dyers (not inc.)  
 Jensen, L. H. & Co. .... *Mfrs. Specialties*  
 Johnson, Arvid ..... *Tailor*  
 Johnson, R. B. .... *Coal & Wood*  
 Johnson & Daubs. *Grocers & Hardware*  
 Jones, H. L. ....  
 ..... *Gas Engines, Agricultural Impls., Etc.*  
 Judd, W. L. .... *Farm & Feed*  
 Judd, R. C. ....  
 ..... *Live Stock Commissioner*  
 Kimont Bros. .... *Groceries & Meats*  
 Kramford, Frank ..... *Garage*  
 Lambert, Dr. R. J. *Physician & Surgeon*

## LOUDEN DRUG COMPANY

Special attention given to the filling of home recipes. Everything for efficient farm sanitation.

Booklets mailed on request

TALKING MACHINES  
AND RECORDS

Phone 151

ST. CHARLES, ILL.

## W. P. Lillibridge

DEALER IN

FLOUR, GRAIN, HAY  
AND DAIRY FEEDS  
SALT AND POULTRY  
FEEDS

Pillsbury Flour  
Blatchford's Calf Meal  
International Sugar Dairy  
Feed  
Red Comb Poultry Feed  
Purina Poultry Feed

Telephone 234-J

ST. CHARLES ILLINOIS

# INSURANCE

AUTOMOBILE  
INSURANCE  
FIRE INSURANCE  
LIVE STOCK  
INSURANCE  
LIFE INSURANCE

written in old reliable companies

Our Policies Properly  
Insure and Protect

THE  
OLSON INSURANCE  
AGENCY

Phone 204-J  
ST. CHARLES, ILL.

# MARSDEN & MARSHALL HARDWARE

Tin Shop and Furnace  
Work

+

Garden Seeds in Bulk  
Our Specialty

Phone 3

ST. CHARLES, ILL.



Almost everyone in Illinois knows the Lazy Farmer. Thousands of Illinois farmers laugh over his songs in Prairie Farmer every two weeks. You are missing a treat if you are not a reader of the Lazy Farmer's sayings.

FARMERS AND BREEDERS, KANE COUNTY



**JACK'S QUALITY SHOE STORE**

**FOR FALLING ARCHES**

Men's  
Young Men's  
Boys

**SHOES**

*Jack's*  
SHOE STORE

**SHOES**

Ladies  
Misses  
Children's

64 W. Main St.  
Tel. 188



My aim is to please and see that you get value received. All my SHOES I have made to order. No job lots.

Footwear Exclusively

**J. T. LANGELL**

64 W. Main St.,

St. Charles, Ill.

PRAIRIE FARMER'S RELIABLE DIRECTORY

- Langell, John T. ....Shoes  
 Lawrence, Frank D. & Sons.....  
 .....Lumber & Coal  
 Lillibridge, W. P. ....Flour & Feed  
 Lowery, Dr. Edith B. ....  
 .....Physician & Surgeon  
 Louden Drug Co., The  
 Mahaffey & Condon.....Hairdressing  
 Marsden & Marshall.....  
 .....Hardware, Etc.  
 Matteson, Ray W. ....Meats  
 McCall, T. S. ....Osteopath  
 McCormach, Chas. S. ....Oils  
 McWilliams, David M. ....Harness  
 Moline Malleable Iron Co.  
 Moore, E. T. Co. ....Real Estate  
 Motor Service Co. ....Garage, Etc.  
 Miller, F. G. ....Dentist  
 National Mills Sugar Co.  
 Nelson, Joe .....Grocer  
 Nichol, P. S. ....Coal & Implements  
 Nicol, Joseph .....Jewelry, Etc.  
 Noel, C. L. ....Printer  
 Nord, Wm. ....Hardware & Implements  
 Norris, C. E. & Sons.....Furniture  
 Olson Insurance Agency  
 Paschal & Hall.....Publishers  
 Pearson, Fred .....  
 .....Groceries & Variety Store  
 Petrowicz, Jos. ....Groceries & Meats  
 Pierson, N. A. ....Ice & Mfr. Ice Cream  
 Pike, S. W. ....Florist & Seeds  
 Poole, Fred A. & Co. ....Groceries, Etc.  
 Potter, Dr. C. A. ....Physician & Surgeon  
 Redmond, John N. ....Restaurant  
 Rockwell, Frank.....Real Estate  
 Rockwell, Van....Groceries & Meats  
 Rothstein, Herman .....Restaurant  
 Ryan, T. E. ....Luxury  
 St. Charles Cafe  
 St. Charles Chronicle  
 St. Charles Fixture Manufacturing Co.  
 St. Charles National Bank  
 St. Charles Net & Hammock Co.  
 St. Charles Novelty Co.  
 St. Charles Pure Ice Co.  
 St. Charles Pure Milk Co.  
 St. Charles Sanitary Milk Co.  
 St. Charles School for Boys  
 St. Charles Specialty Mig. Co.  
 Sandholm, Edward A. ....Meats  
 Simon, E. ....General Store  
 Sinton, L. F. ....Cigars, News, Etc.  
 Smith, C. L. ....Dentist  
 Smithberg, Charles .....Jewelry  
 Staudt & Bagge.....Drugs  
 Stewart, Alex. ....Flour & Feed  
 Stewart, Mrs. S. ....Millinery  
 Stewart State Bank  
 Sundberg & Anderson.....  
 .....Furniture & Undertaker  
 Sundberg, Axel .....Undertaker  
 Swaby, R. W. ....Florist  
 Tanner & Modine....Livery & Autos  
 Thatcher, D. ....Grocer  
 Tri-City Laundry  
 Turner, Bert .....Barber  
 Venable, G. J. ....Dry Goods  
 Valentas Bros. ....Groceries & Meats  
 Wanzer Creamery  
 Wanzer, Sidney & Sons  
 Wenner, J. A. ....Ice Cream  
 Western Seamless Pail Co.  
 Western United Gas & Electric Co.  
 White Front Hotel  
 Wilcox, Wm. H. ....Wholesale Produce  
 Wilde Rose .....Restaurant  
 Yeager, Frank W. ....  
 .....Shoe & Harness Repairer

SUGAR GROVE

- Galor, G. L. ....Ice Cream & Confectioner  
 Johnson, Wm. A. ....Implements & Livery  
 Keck, Wm. A. ....General Store  
 Knudson, C. J. ....Blacksmith  
 Miller, J. S. ....General Store  
 Todd Lumber Co. ....  
 .....Coal, Lumber & Grain

VIRGIL

Bank of Virgil (not inc.)

**THERE'S A REASON**

**WHY FARMERS FAVOR OUR STORE**

Phone 123

<p>We handle all the best stock and poultry remedies</p>	<p>We sell and recom- mend the following Triple G goods:</p>		<p>Henk Stock Foods Devoe Prints Columbia Grafonolas Lee's Poultry Foods</p>	<p>When it is not convenient for you to come, just phone or mail your orders</p>
--	--	---	--	--

**STAUDT & BAGGE**

**DRUGGISTS**  
**ST. CHARLES, ILL.**

FARMERS AND BREEDERS, KANE COUNTY

Fitzimmons, H. W. . . . . *General Store*  
 Hermance, C. . . . . *Borden's Milk Station*  
 Nix, John B. . . . . *Blacksmith, Etc.*  
 Schuh, John C. . . . . *Lumber, Coal & Feed*  
 Welter, S. J. . . . . *Hardware*

WASCO

Bergland & Co. . . . .  
*Gen'l Store, Lbr, Coal & Mill Feeds*  
 Ericson, Andrew . . . . . *Blacksmith*  
 Petersen, Elmer T. . . . . *Implements*

Kane County Automobile Owners' Directory

(This list includes farm automobile owners only)

Name	Make	Postoffice	Name	Make	Postoffice
Ahens, Theo. W.	Buick Six	Batavia, R. 1	Altepeter, Steve	Studebaker	
Ackmann, Ed. F.	Cartercar	Hampshire, R. 3			Maple Park, R. 3
Ackmann, Henry	Overland	Hampshire, R. 3	Altpeter, John A.	Ford	Lilylake
Adamson, Anton	Overland	Elgin, R. 3	Anderson, Al.	Studebaker	
Adkinson, Wesley	Harry				Maple Park, R. 4
	Chevrolet	and Pierce-Arrow	Anderson, Andrew	E. F. M.	Sugar Grove, R. 2
		St. Charles, R. 2	Anderson, Anton	Overland	Elburn
Ahrens, E. A.	Ford	Aurora, R. 4	Anderson, Anton	Ford	St. Charles, R. 1
Ahrens, F. J.	Chevrolet	Huntley, R. 2	Anderson, Antone	Ford	Elburn, R. 1
Akins, M. D.	Buick Six	St. Charles, R. 2	Anderson, Antone	E.	
Allen, C. R.	Ford	Maple Park, R. 2		Ford	St. Charles, R. 2
Allen, E. R.	Ford	Maple Park, R. 2	Anderson, August	Ford	Maple Park, R. 2
Allen, H. E.	Maxwell	Hampshire, R. 3	Anderson, Axel	Ford	Lilylake
Allen, Irwin	Chevrolet	Batavia, R. 2	Anderson, A. R.	Ford	Batavia, R. 2
Allen, John E.	Ford	Hampshire, R. 3	Anderson, Ben	Oldsmobile	Geneva, R. 1
Allen, L. W.	Maxwell	Maple Park, R. 2	Anderson, Carl J.	Moon	Lilylake
Allen, Wm. C.	Oldsmobile		Anderson, Charles A.		
		Hampshire, R. 3		Jeffery	Burlington, R. 1
Alms, Albert	Ford	Maple Park, R. 3	Anderson, C. A.	Dodge	Geneva, R. 1

AUTOMOBILE TIRE SPECIALISTS

SUPPLIES AND ACCESSORIES  
 STEAM VULCANIZING



We Sell and Recommend the  
 Following Triple-G Goods:

Dixon's Graphite Lubricants  
 Phillips' Special Auto Oil  
 Raybestos Brake Lining

We Aim to Satisfy

THE NATIONAL RUBBER CO.

Phone 1579

108-110 Brook Street

ELGIN, ILLINOIS

## PRAIRIE FARMER'S RELIABLE DIRECTORY

Name	Make	Postoffice	Name	Make	Postoffice
Anderson, C. J.	Oldsmobile	Batavia, R. 2	Barber, H. P.	Overland	Batavia, R. 2
Anderson, C. J.	Chalmers	St. Charles, R. 1	Barnes, C. E.	Ford	Aurora, R. 1
Anderson, Ernest I.	Ford	Big Rock, R. 2	Barr, McDonald	Ford	Hampshire, R. 2
Anderson, Frank	Overland	Richardson	Barry, Thos.	Jeffery	Big Rock, R. 2
Anderson, Fritz	Ford	Lilylake	Bartelt, Charles, Jr.	Maxwell	Batavia, R. 1
Anderson, Geo.	Ford	Sugar Grove, R. 2	Bartelt, George	Ford	West Chicago, R. 3
Anderson, John A.	Maxwell	Batavia, R. 2	Bartelt, H. F.	Ford	Elgin, R. 1
Anderson, John Emil	Studebaker	Geneva, R. 1	Bartelt, J. W.	Studebaker	Geneva, R. 1
Anderson, Louie	International Truck	Batavia, R. 2	Bartlett, A. E.	Ford	Aurora, R. 4
Anderson, Mark J.	Hupmobile	Elgin, R. 3	Bartlett, George	Buick	Geneva, R. 1
Anderson, Martin	Ford	St. Charles, R. 2	Barton, F. J.	Ford	Big Rock
Anderson, Oscar	Ford	Batavia, R. 2	Bateman, David	Studebaker	Elburn, R. 1
Anderson, Otto A.	Jackson	Burlington, R. 1	Bateman, W. R.	Dodge	Elburn, R. 1
Anderson, Peter	Regal	Huntley	Bauman, Fred	Ford	Hampshire, R. 3
Anderson, Robert	Studebaker	St. Charles	Baumgartner, John	Buick	Elgin, R. 1
Anderson, Swan	Buick Six	St. Charles, R. 2	Beamish, S. W.	Studebaker	Virgil
Anderson, W. T.	Ford	Hampshire, R. 1	Bean, Geo. H.	Case	Hampshire, R. 3
Annis, J. H.	Buick	Kanerville	Beatie, Charles	Ford	Huntley
Ashley, R. B.	Ford	Elgin, R. 3	Beck, Warren	Maxwell	Maple Park, R. 4
Averill, Harry L.	Ford	Batavia, R. 2	Becker, C. F.	Dort	Elgin, R. 3
Awe, C. J.	Ford	Hampshire, R. 1	Beckman, August A.	Ford	Elgin
Bailey, Chas. M.	Buick	Big Rock, R. 2	Beckman, Bert	Ford	Elgin, R. 1
Baker, William	Hudson	Maple Park	Behrens, Ernest A.	Ford	Sugar Grove, R. 2
Baker, W. J.	Empire	Maple Park, R. 3	Beith, G. A.	Hudson Super Six	Elburn, R. 1
Baldwin, J. M.	Chevrolet	St. Charles, R. 2	Beith, Robert E.	Maxwell	Elburn
Banburg, Henry	Ford (2)	Batavia, R. 1	Beith, Wm. A.	Studebaker	Elburn, R. 1
Banker, H.	Oakland	Aurora, R. 3	Bellows, Preston	Buick	Elgin, R. 3
Barber, C. A.	Maxwell	LaFox	Beltz, Paul	Regal	Huntley, R. 2
			Benjamin, F. D.	Ford	Big Rock, R. 2

# THE CHEAP FUEL TRACTOR

Operates on Kerosene Titan—10-20 H. P. Common Coal Oil

THE TITAN PAYS FOR ITSELF BY WHAT IT SAVES IN  
OPERATING ON KEROSENE INSTEAD OF GASOLINE.

## BUICK - NATIONAL AUTOMOBILES REPUBLIC TRUCKS



We sell and recommend  
the following Triple-G  
Goods:

Deering Farm Machinery  
Alamo Engines  
New Idea Spreaders  
Tower Cultivators  
Goodyear  
Ajax Tires  
Havoline Oil

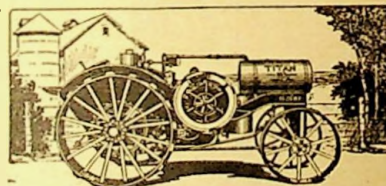

## McBride Bros. Co.

Not Inc.

26 - 32 River Street

ELGIN

ILLINOIS

**FARMERS AND BREEDERS, KANE COUNTY**

Name	Make	Postoffice	Name	Make	Postoffice
Benjamin, Todd	Dort	Sugar Grove, R. 2	Brown, Frank	Ford	Elgin, R. 4
Benson, C. W.	Grant Six	Dundee, R. 2	Brown, Geo. I.	Ford	St. Charles, R. 1
Benson, Harry	Ford	Batavia, R. 2	Brown, H. J.	Jackson	St. Charles, R. 1
Benson, John	Dodge	Elburn, R. 1	Browning, Mrs. M. A.		
Benson, Nels	Case	Maple Park, R. 4		Apperson	Elgin
Benson, P.	Buick	Dundee, R. 2	Brummel, C. J.	Ford	North Aurora
Benson, Sven	Ford	Sycamore, R. 1	Brummel, Wm.	Case	Batavia, R. 2
Benton, G. A.	Buick	Elburn, R. 1	Brundige, Paul	Knox	Geneva, R. 1
Benton, Port	Reo	Sugar Grove, R. 1	Buehler, Ernest C.	Ford	Maple Park, R. 3
Berens, Geo.	Studebaker	Virgil	Buelter, Henry	Abbott-Detroit	Batavia
Berg, A. R.	Krit	Batavia, R. 2	Buelter, John	Crow	Batavia, R. 1
Berg, C. H.	Ford	Aurora, R. 1	Bunker, D. A.	Overland	LaFox
Bergman, Mrs. E.	Ford	Lilylake	Burch, W. E.	Buick	Big Rock, R. 1
Bergquist, Albert	Ford	Elburn	Burgess, Harry	Overland	Geneva, R. 1
Bergquist, Fred	Reo	Maple Park, R. 2	Burgess, F. A.	Ford	Geneva
Beringer, Peter	Ford	Elburn, R. 1	Burns Bros.	Overland	Hampshire, R. 1
Berkes, Henry	Studebaker	Maple Park, R. 3	Burr, James H.	Studebaker	Six
					St. Charles, R. 2
Berna, Mat	Ford	Hampshire, R. 2	Burton, Earl R.	Chevrolet	Elgin, R. 1
Berndt, William J.	Overland	St. Charles, R. 2	Burton, Frank C.	Stevens-Duryea	Franklin
Berner, Fred F.	Buick	Hampshire, R. 2		and Ford	Aurora, R. 2
Biggers, Mark P.	Allen	Carpentersville	Busch, Nicholas	Maxwell	Hampshire, R. 1
Binder, John J.	Overland	Aurora, R. 4	Butts, Henry	Studebaker	
Binnie, Alex	Apperson and Jack	Rabbit			Maple Park, R. 2
		Gilberts, R. 1			
Binnie, James C.	Jeffery	Dundee, R. 2	Calkins, J. M.	Buick	Sugar Grove, R. 2
Binnie, James F.	Jeffery	Gilberts, R. 1	Cameron, Geo. M.	Hudson	Dundee, R. 2
Bish, L. A.	Staver	Aurora, R. 1	Campbell, John L.	Ford	Dundee, R. 2
Bjorseth, C. S.	Ford	Aurora, R. 4	Carlson, August	Ford	Maple Park, R. 2
Blacksmith, John B.			Carlson, Chris	Mitchell	Hampshire, R. 2
	Auburn	Batavia, R. 2	Carlson, Gus	Chalmers	Wasco
Blanchard, Keyes L.			Castenson Bros.	Saxon	Maple Park, R. 1
	Ford	Hampshire, R. 1	Castenson, Frank	Studebaker	
Blazier, Geo. E.	Rambler	Hampshire, R. 1			Maple Park, R. 2
Boeger, H. H.	Hudson	Hampshire, R. 2			
Bohlin, F. Alfred	Hudson Six	Plato Center			
Boleunn, A. G.	Maxwell	St. Charles, R. 4			
Boleunn, C. W.	Willya-Knight	St. Charles, R. 1			
Bolster, C. L.	Cadillac	Sugar Grove, R. 1			
Boncosky, Edward M.					
	Overland	Carpentersville			
Boncosky, Harry	Ford	Dundee, R. 2			
Boncosky, Wm. H.	Overland	Dundee, R. 1			
Booth, Alvah S.	Buick	Batavia, R. 2			
Borg, P. E.	Ford	Geneva, R. 1			
Bornemann, A. G.	Michigan	Sugar Grove, R. 1			
Botcher, Henry C.					
	Ford	Hampshire, R. 3			
Bowen, John	Maxwell	Sugar Grove, R. 1			
Bower, C. M.	Overland	Maple Park, R. 1			
Bowne, M. H.	Ford	St. Charles, R. 1			
Boyce, F. J.	Overland	Sugar Grove, R. 1			
Boyce, R. B.	Krit	Sugar Grove, R. 1			
Boyd, Theo. W.	Buick	Sugar Grove, R. 1			
Boyer, S. E.	Reo	Elburn, R. 1			
Brackett, Cyrus	Overland	Sugar Grove, R. 2			
Brackett, C. E.	Mitchell	and Ford			
		Sugar Grove, R. 2			
Brauer, Ed. G.	Ford	Aurora, R. 4			
Braun, Fred A.	Ford	Burlington, R. 1			
Braun, Richard	Dodge	Hampshire, R. 1			
Brayton, R. D.	Buick	Aurora, R. 4			
Bricher, Barney	Oakland	Geneva, R. 1			
Brier, Charles	Reo	Hampshire, R. 1			
Briggs, S. A.	Ford	Aurora, R. 4			
Brill, Willpolt	Vellie	Gilberts, R. 1			
Britton, L. H.	Ford	Elgin, R. 3			

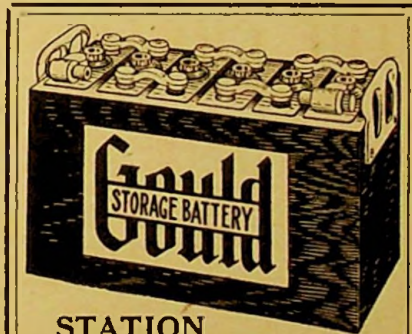

**STATION**

**Batteries for Auto Starting,  
Lighting and Ignition, and  
FARM LIGHTING PLANTS**  
Rebuilding and Charging  
Magneto Repairing, Machine  
Shop and Welding.

Chicago Telephone 3116

**Aurora Battery Station**

67 Galena Boulevard

PRAIRIE FARMER'S RELIABLE DIRECTORY

Name	Make	Postoffice	Name	Make	Postoffice
Chapman, E.	Ford	Sugar Grove, R. 1	Davis, H. E.	Dodge	Big Rock, R. 1
Chapman, W. H.	Overland	Big Rock, R. 1	Davis, Hush J.	Overland	Big Rock, R. 1
Christ, Carl	Ford	Plato Center	Davis, M. J.	Dodge	Big Rock, R. 2
Christensen, M.	Studebaker		Davis, Paul A.	Dodge	Big Rock, R. 1
		Maple Park, R. 3	Davis, W. C.	Overland	Dundee, R. 2
Christenson, Gust	Ford	Elgin, R. 2	Dayton, Charles O.		
Christiansen, Mrs. Alma				Ford	Elburn, R. 1
	Lexington		Dean, Elmer	Ford	Big Rock, R. 2
		Maple Park, R. 3	Dean, L. A.	Chalmers	Big Rock
Christiansen, C.	Overland	Geneva	Deihs, J. F.	Auburn	Elgin, R. 2
Christiansen, John W.	Ford	Geneva, R. 1	DeLaat, A. E.	Mitchell	Hampshire
Christoffel, John	Chevrolet	Aurora, R. 4	Delancey, John I.	Columbia	Elgin, R. 2
Christsen, Peter	Ford	Batavia, R. 2	Depauw, Arthur	Overland	St. Charles
Claude, Eugene	Imperial	Big Rock, R. 1	Deroedt, Henri	Ford	Burlington, R. 1
Cleveland, H.	Ford	Sugar Grove, R. 1	Deutsch, A. L.	Ford	Maple Park, R. 4
Clevenger, William			Deutsch, John	Studebaker	Virgil, R. 3
	Dodge	Dundee, R. 2	Deutsch, Nich J.	Ford	Maple Park, R. 4
Clifford, John C.	Ford	Geneva, R. 1	Deutsch, Peter	Ford	Maple Park, R. 2
Close, Arthur D.	Chevrolet	Big Rock, R. 2	Devine, Wm.	Overland	Geneva, R. 1
Close, C. K.	Ford	Big Rock, R. 2	Dhuse, Herbert	Oldsmobile	
Close, W. J.	Maxwell	St. Charles, R. 1			Sugar Grove, R. 2
Cofey, Mrs. J. J.	Ford and	Challenge	Dhuse, Otto	Cadillac	Sugar Grove
		Maple Park, R. 3	Dickson, E. W.	Knox and	Saxon
		Maple Park, R. 3			Hampshire, R. 2
Cofey, S. E.	Ford	Maple Park, R. 3	Dietrich, August K.		
Cole, J. H.	Ford	Elgin, R. 1		Ford	Elgin, R. 1
Cole, J. William	Maxwell	Elgin, R. 1	Dietrich, C.	Ford	Burlington, R. 1
Colson, John	Ford	Elgin, R. 4	Dittman, Hino L.		
Conner, Samuel T.				Overland	Plato Center
	Maxwell	Plato Center	Dittmann, Henry	Studebaker	Elgin, R. 1
Conro, George	Buick	Hampshire, R. 2	Dittmann, Maultner R.		
Conway, Thos.	Michigan	and Hudson		Buick	Burlington, R. 1
		Batavia, R. 2	Dopke, Edward H	Ford	Hampshire, R. 2
Cook, J. Frank	Maxwell	Lilylake	Dopke, Louis	Ford	Elgin, R. 1
Cooley, F. E.	Chandler	Sugar Grove, R. 2	Doty, F. E.	Ford	Hampshire, R. 3
Coombes, John	Saxon	Wasco	Doty, Wm. E.	Overland	Hampshire, R. 3
Coombs, T. J.	Buick	Elgin, R. 3	Drayer, Fred	Ford	Elgin, R. 3
Coon, Eugene	Ford	Hampshire, R. 1	Drendel, George	Ford	Huntley, R. 2
Cornwall, Arthur E.			Driscoll, James H.	Grant	Gilberts, R. 1
	Oldsmobile	Lilylake	Dumolin Bros.	Ford and Buick	
		Wasco			Hampshire, R. 1
Corron, Robert M.	Briscoe	Wasco	Dunham, W. S.	Jeffery, Ford and	
Cotter, J. F.	Ford	Sugar Grove, R. 1		Franklin	Wayne
Cowan, Mrs. Mary	Auburn	Aurora, R. 1	Dunn Bros.	Maxwell	Plato Center
Cowan, W. H.	Chevrolet	Aurora, R. 1	DuSoid, George	Buick	Virgil
Craft, D.	Oldsmobile	Lilylake			
Craft, Glen E.	Ford	Burlington, R. 1	Eatinger, F. B.	Jackson	Dundee
Crandall, Charles E.			Ebaugh, Harry	Dixie Flyer	
	Ford	St. Charles, R. 2			
Crawford, M. A.	Ford	St. Charles, R. 1	Ebert, J.	Ford	Maple Park, R. 2
Crego, Mary M.	Ford	Aurora, R. 1	Eddy, George	Maxwell	Hampshire, R. 1
Crew, E. M.	Ford	Aurora, R. 3	Edwards, Wm.	Ford	St. Charles, R. 1
Crichton, T. F.	Auburn	Dundee, R. 2	Eggarbroad, F. A.	Overland	Elburn, R. 1
Cripps, E. C.	Oakland	Burlington, R. 1	Ehlers, John	Ford	Geneva
Crook, Wm.	Saxon Six	St. Charles, R. 1	Eineke, Fred	Ford	Huntley
			Ekstrom, Fred	Empire	Burlington, R. 1
Dadds, Charles C.	Studebaker	Elburn, R. 1	Ekstrom, Otto	Ford	Wasco
Dahlstrom, C. P.	Reo	Burlington, R. 1	Ekstrom, Charles	Ford	Wasco
Dale Bros.	Overland	Big Rock	Eliason, Mrs. August		Batavia, R. 2
Damisch, Marcus W.				Jackson	
	Ford	Gilberts, R. 1			Lilylake
Damisch, W. A.	Dodge	Gilberts, R. 1	Elliott, John	Reo	Geneva, R. 1
Davies, Benjamin	Ford	Big Rock, R. 2	Elliott, W. L.	Ford	Elburn, R. 1
Davies, Dan G.	Empire	Sugar Grove, R. 1	Ellithorpe, W. H.	Jeffery	Burlington, R. 1
Davies, R. S.	Ford	Big Rock, R. 2	Emberson, Robert	Jackson	Maple Park, R. 3
Davis, Albert S.	Ford and	Buick	Engel, Albert	Overland	Hampshire, R. 2
		Burlington, R. 1	Engel, Charles	Overland	Hampshire, R. 2
Davis, A. W.	Empire	Big Rock, R. 2	Engel, Charles H.	Ford	Burlington, R. 1
Davis, Mrs. Elizabeth K.			Engelbrecht, Adolf		
	Dodge	Elburn, R. 1		Reo	Hampshire, R. 1



# BOONE 4,000 AND 5,000-MILE TIRES

From Factory to Consumer

QUALITY UNEXCELLED



**Boone Tire & Rubber Co.**  
SYCAMORE                      -:-                      ILLINOIS

## PRAIRIE FARMER'S RELIABLE DIRECTORY

Name	Make	Postoffice	Name	Make	Postoffice
Engelking, Fred H.	Ford	Hampshire, R. 2	Frederickson, J. L.	Abbot-Detroit	Elgin, R. 1
Engstrom, John	Hudson	West Chicago, R. 3	Freeland, Harry	Ford	Maple Park, R. 4
Erdmann, August, Jr.	Ford	Hampshire, R. 2	Freeman, Patrick T.	Ford	Gilberts, R. 1
Ervin, I. D.	Chandler	Big Rock, R. 2	Freilinger, Mike	Allen	Aurora, R. 2
Ervin, W. H.	Overland	Dundee, R. 2	French, Ruric A.	Crow-Elkhart	Hampshire, R. 2
Eschbach, Anton	Ford	Hampshire, R. 2	Frenck, Theo.	Interstate	Dundee
Estergard, J.	Cutting	Elgin, R. 1	Fuller, O. V.	Ford	Aurora, R. 3
Evans, John D.	Cadillac	Sugar Grove, R. 2	Gage, William C.	Ford	Elgin, R. 1
Evans, Levi	Chalmers	Big Rock, R. 1	Gale, Floyd	Ford	Geneva, R. 1
Evans, P. H.	Maxwell	Sugar Grove, R. 1	Garbelman, D. O.	Ford	Sugar Grove, R. 2
Evans, Wallace	Moline-Knight and Ford	St. Charles	Garbelman, Martin F.	Ford	Sugar Grove, R. 2
Evans, Wm. C.	Reo and Oldsmobile	Aurora, R. 3	Garfield, E. W.	Ford	Geneva, R. 1
Faber, J. P.	Overland	Maple Park	Genge, Wm.	Packard and Overland	Aurora
Fabris, Frank	Ford	Maple Park, R. 3	Getzelman, A. M.	Buick	Gilberts
Fabrizius, Peter	Dodge	Maple Park, R. 2	Getzelman, Charles J.	Jeffery	Hampshire
Fahlbusch, William C.	Buick	Elgin, R. 2	Getzelman, Cy	Velie and Ford	Hampshire, R. 3
Farrell, C. H.	Ford	Hampshire, R. 1	Getzelman, John	Cadillac	Hampshire, R. 3
Farrell, Edw. C.	Buick	Elgin, R. 3	Getzelman, Jule	Ford	Hampshire, R. 3
Farrell, J. W.	Buick	Elgin, R. 3	Gibson, H. Noel	Ford	Dundee, R. 2
Farrell, W. A.	Ford	Elgin, R. 3	Gordon, D. J.	Ford	Sugar Grove, R. 2
Featherstone, John	Ford	Batavia, R. 1	Gould, Newton S.	Oldsmobile	Batavia, R. 2
Fedtke, William	Buick	St. Charles, R. 2	Graham, Robert B.	Overland	Elgin, R. 3
Felhrman, Wm.	Ford	Elgin, R. 4	Graham, Wm. F.	Buick	Aurora, R. 3
Feltes, John	Ford	North Aurora	Gramley, Ammon	Ford	Maple Park, R. 3
Felton, Nick	Ford	Aurora, R. 2	Gramley, C.	Overland	Maple Park, R. 1
Fidler, John P.	Chalmers	Aurora, R. 4	Gramley, I. S.	Ford	Big Rock, R. 1
Fidler, N.	Studebaker	Maple Park, R. 4	Gramley, J. W.	Overland	Big Rock, R. 1
Fielden, Wm.	Ford	Moosheart	Gramly, I. R.	Overland	Elburn, R. 1
Fillmore, O. H.	Ford	Maple Park	Granart, Lester F.	Ford	Big Rock, R. 2
Fischbach, Frank	Jackson	Huntley	Graves, Charles E.	Ford	Elgin, R. 1
Fisher, J. A.	Ford	Geneva	Green, C. S.	Hudson Super Six	Batavia, R. 2
Fitch, Wm. H.	International Truck	Aurora, R. 4	Green, Joe	Ford	Gilberts
Fitchie, Alexander M.	Ford	Elgin, R. 1	Green, J. H.	Ford	Maple Park, R. 4
Fitzgerald, Martin	Ford	Huntley, R. 2	Greve, Edward H.	Buick	Hampshire, R. 2
Fitzpatrick, M.	Ford	Hampshire, R. 1	Griggs, J. G.	Ford	Elgin
Fitzsimons, C. E.	Overland	Hampshire, R. 2	Grimes, Ed	Ford	Hampshire, R. 3
Flagg, Fred	Overland	Maple Park, R. 4	Grimm, Fred	Buick	Elgin, R. 1
Flaig Bros.	Everett	Elgin, R. 1	Grollemond, John	Buick	Burlington, R. 1
Flanders, E. L.	Maxwell	Big Rock, R. 1	Grommes, S. F.	Ford	Aurora, R. 1
Flint, Victor	Saxon and Ford	Maple Park, R. 4	Gum, R. J.	Maxwell	Elburn, R. 1
Florence, Edward P.	Ford	Big Rock, R. 1	Gum, W. R.	Auburn	Elburn, R. 1
Flower, C. L.	Ford	Elgin, R. 1	Gunnison, L. F.	Ford	Elgin, R. 2
Flury, L. J.	Overland	Hampshire, R. 21	Gusler, C. E.	Ford	Maple Park, R. 1
Foley, James E.	Buick Six	Elgin, R. 2	Gustafson, F. E.	Reo	Dundee, R. 1
Foley, John	Buick Six	Elgin, R. 2	Habbly, James M.	Overland	Elgin, R. 2
Follman, Wm.	Ford	Hampshire, R. 3	Haderer, Albert	Ford	Burlington, R. 1
Forbes, J. G.	Pullman	Batavia, R. 2	Haines, Arthur M.	Maxwell	Plato Center
Foreman, J. W.	Overland	Batavia, R. 2	Haish, Louis	Ford	Sugar Grove, R. 1
Foster, C. E.	Cadillac	Plano, R. 2	Hall, Clyde H.	Buick and Overland	Aurora, R. 3
Fothergill, Jesse	Ford	Burlington, R. 1	Hall, J. H.	Buick	Elburn
Fowler, M. R.	Overland	Aurora, R. 4	Hankes, George E.	Staver	Sugar Grove, R. 1
Fox, G. R.	Stevens and Ford	Hampshire, R. 3	Hankes, N. M.	Studebaker	Sugar Grove, R. 1
Frederick, Roy	Studebaker	Sycamore, R. 1	Hankes, Peter	Chevrolet	Aurora, R. 3
Frederickson, Hans	Ford	Elburn	Hankes, P. M.	Studebaker	Sugar Grove, R. 1

**FARMERS AND BREEDERS, KANE COUNTY**

Name	Make	Postoffice	Name	Make	Postoffice
Hanna, A. D.	Ford	Big Rock	Heller, A. J.	Oakland	Elgin, R. 1
Hannah, Alex	Ford	Hampshire, R. 3	Helson, A. F.	Ford	Hampshire, R. 2
Hannah, Peter	Reo	Hampshire, R. 3	Hempt, Julius	Buick	St. Charles, R. 1
Hansen, Fred	Hudson	Burlington, R. 1	Hemrick, John	Reo	Hampshire, R. 3
Hansen, G.	Ford	Richardson	Hendersen, M.	Ford	St. Charles, R. 2
Hansen, Hans	Ford	Gilberts, R. 1	Henderson, George S.		
Hansen, William A.	Abbott-Detroit		Apperson	Sycamore, R. 1	
		Elgin, R. 1	Hengesbach, Fred J.	Jeffery and Ford	
Hanson, Adolph	Overland	Geneva, R. 1		Big Rock, R. 2	
Hanson, Ernest	Lexington Six		Henne, August	Paige	Sugar Grove, R. 2
		Sugar Grove, R. 1	Henne, Herman A	Maxwell	Batavia, R. 2
Hanson, John G.	Ford	Lilylake	Henning, Frank	Regal	Hampshire, R. 1
Happes, D. O.	Ford	Aurora, R. 3	Henning, F. A.	Moon	Aurora, R. 3
Harbour, C. C.	Ford	Big Rock, R. 1	Henningson, Mrs.	Hulda	
Hardt, L.	Studebaker	Virgil		Ford	Geneva, R. 1
Hardt, Peter, Sr.	Studebaker		Henrickson, Henry		
		Maple Park, R. 3		Ford	Burlington, R. 1
Hardy, Charles	Maxwell	Big Rock, R. 2	Herman, Frank A.		
Hardy, Earl C.	Buick	Aurora, R. 3		Overland	Hampshire, R. 2
Harley, I. D.	Willys-Knight		Herren, Charles F.		
		Geneva, R. 1		Studebaker	Aurora, R. 4
Hastie, C. R.	Ford	Big Rock, R. 1	Herrmann, George		
Haverstraw, Wm. C.				Buick	Geneva, R. 2
	Pratt	Maple Park, R. 1	Herrmann, Joseph		
Hawkins, Edw.	Briscoe	St. Charles, R. 1		Overland	Burlington, R. 1
Haygreen, John	Ford	Burlington, R. 1	Higgins, Wm.	Buick	Hampshire, R. 1
Healy, George B.	Saxon	Aurora, R. 1	Higgins, W. E.	Ford	Elgin, R. 1
Hecker, F. W.	Studebaker	Elgin, R. 1	Hinds, Wheeler	Velic	Geneva, R. 1
Heckmann, Fred	Ford	Hampshire, R. 1	Hintz, William	Reo	Elgin, R. 3
Heier, Charles	Ford	Hinckley, R. 1	Hintz, Wm. T.	Reo	Elgin, R. 3

**Fire  
Theft  
Robbery  
Pilferage**



**Collision  
Self-  
Ignition  
Explosion  
Lightning**

**AUTOMOBILE HAZARDS**

It does not pay to chance them yourself, so place the risk with this company—near you—which has distinguished itself by furnishing protection AT ACTUAL COST. Not "cheap" insurance, but 100% value. No insurance written in large cities. Mail coupon, no obligations by doing so.



Gentlemen: What would it cost me to insure  
a ..... car?  
It cost me \$..... on..... 19...  
Name .....  
Town .....  
Street..... R. F. D. No.....

## PRAIRIE FARMER'S RELIABLE DIRECTORY

Name	Make	Postoffice	Name	Make	Postoffice
Hipple, Mrs. Caroline & Sons	Ford and Ford Truck	Elgin, R. 2	Honuth, Ernest	Crow-Elkhart	Plato Center
Hochstreasser, Elmer	Ford	Maple Park, R. 4	Hoorbeck, D. B.	Buick, Detroit Truck	Electric, Ford Elgin
Hofbauer, Louis	Ford	Burlington, R. 1	Hoover, H. E.	Ford	Genoa, R. 2
Hoffman, Fred W.	Ford	Batavia, R. 1	Hopp, Christ	Franklin	Elgin, R. 2
Hogrefe, Wm.	Reo	Elgin, R. 1	Hopp, Frank W.	Buick (2)	Elgin, R. 1
Hollandsworth, H.	Ford	Aurora, R. 1	Hopp, John	Ford	Dundee, R. 2
Hollingsworth, V. H.	Ford	Gilberts	Hopp, John F., Jr.	Ford	Dundee, R. 2
Holmberg, Julius	Ford	Aurora, R. 4	Hopp, Walter	Glide	Elgin, R. 2
Holmquist, Peter	Studebaker	Wasco	Howard, Arthur E.	Ford	Dundee, R. 1
Holtz, Frank	Allen	Dundee, R. 1	Howard, Frank	Ford	Batavia, R. 2
Holze, Henry	Ford	Hampshire, R. 3	Howard, P. N.	Buick	Maple Park, R. 4

### WELLS ENGINEERING CO. CIVIL ENGINEERS

Land Drainage  
Farm and City Surveys  
Plans and Estimates  
Municipal Engineering  
County Surveyor

346 Coulter Block, AURORA, ILL.  
Chicago Phone 775  
County Court House, GENEVA, ILL.  
Chicago Phone 161-J

### Reliable Vulcanizer *We Do Vulcanizing of all*

#### kinds



STOP! Throwing away your worn tires and tubes! Don't let the junk man carry them away; bring them to me to be repaired, because I can lengthen the life of them many more miles at a very small expense.

**Hyman Ableman**  
153 Douglas Ave.  
ELGIN, ILL.

**MOHAWK**  
*"Quality"*  
**TIRES**  
PAY MILEAGE DIVIDENDS.

Hoyt, E. L.	Ford and Oldsmobile	Elburn, R. 1	Hugham, John	Chalmers	Aurora, R. 1
Hoyt, J. W.	Ford and Oldsmobile	Elburn, R. 1	Jackson, Charles E.	Studebaker	Richardson
Huber, Fred	Ford	Elgin, R. 3	Jacobs, Frank W.	Ford	Batavia, R. 2
Hughes, E. E.	Jeffery and Ford	Elburn, R. 1	Jahus, August	Studebaker	Maple Park, R. 3
Hultine, Axel W.	Grant Six	St. Charles, R. 2	James, E. R.	Chevrolet	Big Rock, R. 1
Hultine, Charles A.	Overland	St. Charles, R. 2	James, E. T.	Maxwell	Elburn, R. 1
Humiston, C. M.	Oldsmobile and Ford	Sugar Grove, R. 1	James, R. E.	Krit	Big Rock, R. 1
Hummel, Frank	Maxwell	South Elgin	James, Wm. T.	Ford	Big Rock, R. 1
Hunborg, Christ	Ford	Huntley	James, W. J.	Cadillac	Aurora, R. 4
Hunt, H. B.	Ford	Big Rock, R. 1	Jandt, F. F.	Ford	Big Rock, R. 2
Hurd, Tracy L.	Ford	Hampshire, R. 3	Jansen, E. A.	Reo	Elgin, R. 3
Huss, Chris F.	Ford	Aurora, R. 4	Japp, John H.	Ford	Hampshire, R. 3
Hyde, W. D.	Buick Six	Batavia	Jensen, Andrew F.	Ford (2)	Elgin, R. 1
			Jensen, B. C.	Ford	Dundee, R. 2
			Jensen, J. C.	Studebaker	Elgin, R. 1
			Jensen, Moss	Ford	Elgin, R. 1
			Jensen, Peter F.	Ford	Elgin, R. 1
			Jeter, J. C.	Overland	Big Rock, R. 2
			Jeter, Ralph C.	Ford	Big Rock, R. 2
			Johnsen, Hans	Ford	Batavia, R. 2
			Johnsen, H. P.	Oakland	Sugar Grove, R. 1
			Johnsen, Jens L.	Overland	Elgin, R. 2
			Johnsen, Frank S.	Chevrolet	St. Charles
			Johnson, Aaron	Overland	St. Charles, R. 2
			Johnson, Albert L.	Ford	Plato Center
			Johnson, Alex	Ford	Wasco
			Johnson, Alfred	Oakland	Lilylake
			Johnson, Andrew	Ford	Geneva, R. 1

## FARMERS AND BREEDERS, KANE COUNTY

Name	Make	Postoffice	Name	Make	Postoffice
Johnson, Anton	Maxwell	Batavia, R. 2	Kempson, Guy	Ford	Burlington
Johnson, August	Maxwell	Elburn	Kendall, J. Richard	Maxwell	Plato Center
Johnson, A. G.	Ford	St. Charles, R. 1	Kennedy, J. F.	Ford	Pingree Grove
Johnson, Charles O.	Buick	Wasco	Kent, A. G.	Dodge	Elburn, R. 1
Johnson, Christ	Dodge	Maple Park, R. 1	Kenyon, H. B.	Reo	Elgin, R. 3
Johnson, E. C.	Mitchell	Aurora, R. 1	Kenyon, W. C. & Sons	Overland (2) Ford (3)	Elgin, R. 4
Johnson, E. W.	Ford	Elgin, R. 1	Keslinger, C.	Allen	Aurora, R. 3
Johnson, Frank H.	Buick	Sycamore, R. 1	Ketchum, J. B.	Maxwell	Hampshire, R. 3
Johnson, Fred C.	Maxwell	Maple Park, R. 4	Kibling, Vern	Ford	Batavia, R. 2
Johnson, Freeman D.	Ford	Elgin, R. 2	Kiefer, J.	Studebaker	Elburn, R. 1
Johnson, H. P.	Overland	Aurora, R. 4	Kiel, Emil	Ford	Hampshire, R. 2
Johnson, H. P.	Studebaker	Sugar Grove, R. 1	Kiergaard, C.	Ford	Maple Park, R. 4
Johnson, John	Overland	Batavia, R. 2	Kilmer, L. O.	R. H. C. Ford	Maple Park, R. 3
Johnson, John D.	Maxwell	Maple Park, R. 1	Kimble, C. A.	Ford	Elgin, R. 6
Johnson, John M.	Ford	St. Charles	Klahn, Fred C.	Paige	Dundee, R. 2
Johnson, J.	Ford	Elburn	Klock, Henry N.	Overland	Hampshire, R. 1
Johnson, J. A.	Ford	Genoa, R. 2	Klotz, Wm.	Velic	Big Rock, R. 1
Johnson, Oscar	Maxwell	Maple Park, R. 4	Knief, L. F.	Overland	Burlington
Johnson, Oscar M.	Maxwell	Lilylake	Knuksen, A.	Ford	Maple Park, R. 2
Johnson, O. E.	Ford	Maple Park, R. 4	Knutzen, C. A.	Buick	Elgin, R. 4
Johnson, P. Emil	Ford	St. Charles, R. 2	Koch, F. W.	Buick	Pingree Grove
Johnson, Robert	F. A. L.	Elburn	Konen, Nick G.	Ford	West Chicago, R. 3
Johnson, Solomon	Ford	Wasco	Konen, N. J.	Jeffery	Aurora, R. 1
Johnson, Victor	Maxwell	Elgin, R. 1	Konen, Peter	Overland	Aurora, R. 2
Johnston, A. E.	Ford	Elgin, R. 4	Konen, Theo.	Ford	Batavia, R. 2
Johnston, H. W.	Stoddard-Dayton	Big Rock, R. 2	Koppen, Henry	Ford	Huntley, R. 2
Jones, Herman W.	Ford	Big Rock, R. 2	Kouth, H. B.	Ford	Aurora, R. 1
Jones, J. M.	Overland	Big Rock, R. 1	Kraft, August	Studebaker	Elgin, R. 4
Jones, M.	Maxwell	Big Rock, R. 1	Krahn, Albert	Ford	Dundee, R. 1
Jordan, C. M.	Ford	Maple Park, R. 4	Kramer, Mar	Overland	Batavia, R. 1
Judd, L. D.	Studebaker	Sugar Grove, R. 2			
Judd, P. N.	Oldsmobile	Sugar Grove, R. 2			
Judd, Ray C.	Marvin and Foris (2)	St. Charles			
Kadow, C. J.	Buick	Burlington, R. 1			
Kahley, John M.	Velic	Aurora, R. 3			
Kaiser, Jacob	Rumley	Wasco			
Kallman, C.	Studebaker	Maple Park, R. 2			
Kampmeyer, Louis	Haynes	Gilberts, R. 1			
Kanies, A. H.	Rambler	Hampshire, R. 2			
Karger, Folly	Ford	Hampshire, R. 1			
Katan, D.	Ford	Maple Park, R. 2			
Kauffman, Fred	Studebaker	Gilberts			
Kauth, Geo. J.	Oldsmobile	Maple Park, R. 4			
Kautz, A. J.	Ford	St. Charles, R. 2			
Kautz, Frank	Cole	West Chicago, R. 3			
Kautz, Herbert M.	Ford	Geneva, R. 1			
Keating, Edward P.	Buick	Elgin, R. 2			
Keenan, M. M.	Ford	Maple Park, R. 4			
Keenan, Wm.	Studebaker	Maple Park, R. 1			
Keifer, N. J.	Studebaker	Maple Park, R. 3			
Kelly Bros.	Jeffery	Hampshire			
Kelly, Lynn	Mitchell	Pingree Grove			
Kelly, Michael	Abbott-Detroit	Gilberts			
Kelly, W. H.	Ford	Maple Park, R. 2			

ON THE  HIGHWAY

# LINCOLN AUTO PARTS CO.

D. M. Taylor      J. D. Wolfert

We sell and recommend the following  
Triple G Goods:

**FORD**



**PARTS**

Swinehart Tires  
Bethlehem Spark Plugs  
Vulcan Springs  
En-Ar-Co Motor Oils  
Eveready Dry Cells

Tel., Chicago 3146  
71 South La Salle St.  
AURORA, ILL.

## PRAIRIE FARMER'S RELIABLE DIRECTORY

Name	Make	Postoffice	Name	Make	Postoffice
Kray, John	Ford	Huntley	Lukins, Sandy	Chevrolet	St. Charles
Krehmke, Fred	Ford	Hampshire, R. 1	Luther, Henry L.	Ford	Hampshire, R. 1
Kreutzer, Paul	Ford and	Rambler Huntley, R. 2	Luther, Herman	Overland	Hampshire, R. 1
Krumfusz & Santee			Lutz, Irving	Ford	Elgin, R. 4
	Vim Truck	Elgin, R. 2	Lyons, John	Overland	Elburn, R. 1
Kruse, Wm.	Buick	Elgin, R. 1	Madeen, Oscar W.		
Kubiak, Jacob	Overland	Elgin, R. 2		Chevrolet	Hampshire, R. 3
Kuehl, E.	Ford	Burlington, R. 1	Maderer, H.	Dodge	Hampshire, R. 1
Kyser, M. M.	Overland	Sugar Grove, R. 1	Maier, Jacob	Reo	Sugar Grove, R. 1
			Maisir, Fred	Buick	Huntley, R. 2
Lamson, L. J.	Ford	Big Rock, R. 1	Malcolm, J. B.	Studebaker	Aurora, R. 4
Lanan, J. N.	Reo	Maple Park, R. 2	Manning, L. F.	Buick	Big Rock, R. 2
Lange, C. J.	Ford	Dundee, R. 1	Manning, Mary	Coil	
Larkin, Thos.	Overland	Hampshire		Ford	Gilberts, R. 1
Larsen, Hans	Ford	Maple Park, R. 4	Manser, John H.	Saxon	Hampshire, R. 3
Larson, Axel	Ford	Geneva, R. 1	Mantzke, Fred	Case	Batavia, R. 2
Larson, Harry W.	Ford	Geneva, R. 2	Mareley, A. W.	Staver	Aurora, R. 4
Laseman, George	Ford	Hampshire, R. 2	Marshall, J. T.	Michigan	Aurora, R. 3
Lash, L. E.	Ford	Big Rock, R. 2	Marshall, Martin	Overland	Hampshire, R. 1
Lathrop, Arthur	Ford	Elgin, R. 1	Marten, Raymond	Overland and	Ford
Lathrop, Jesse Ray					Hampshire, R. 1
	Ford	Dundee, R. 2	Martin, Clark E.	Ford	Big Rock, R. 2
Laue, Fred	Ford	Hampshire, R. 1	Martner, Wm. E.	Cadillac	Sugar Grove, R. 2
Laue, W. L.	Ford	Hampshire, R. 3	Marvin, Harry R.	Ford	St. Charles, R. 1
Lauer, E. W.	Reo	Hampshire	Mason, A. David	Ford	Elgin, R. 3
Lawrence, M.	Abbott-Detroit	Burlington	Mason, John T.	Reo	Elgin, R. 3
Lawrie, W. A.	Buick	Big Rock, R. 2	Mason, J. Leland	Case (2)	Elgin, R. 3
Lee, Wm. A.	Jeffery	Elgin, R. 3	Mason, M. J.	Reo	Elgin, R. 3
Lees, Henry W.	Studebaker	Maple Park, R. 3	Mason, Richard	Studebaker	Elgin, R. 3
			Massa, Fred	Buick	Elgin, R. 3
Leffelman, George			Matteson, M. T.	Ford	Hampshire, R. 2
	Ford	Gilberts, R. 1	Matthies, Henry	Everett	Hampshire, R. 1
Leifheit, E. W.	Maxwell	Hinckley, R. 2	Mattsen, Mads	Hudson	St. Charles, R. 2
Leisch, Floyd	Overland	Maple Park, R. 1	Maynard, John	Ford	Hampshire, R. 3
Leitner, Albert E.	Reo	Hampshire, R. 1	McAllister, E. H.	Ford	Huntley
Leitner, Ben F.	Grant	Genoa, R. 3	McCabe, Mrs. Thomas		
Lemon, A. E.	Overland	Elgin, R. 4		Ford	Batavia, R. 2
Lenschow, Fred	Overland	Burlington	McCannon, B. G.	Studebaker	
Lenschow, Henry	Ford	Hampshire, R. 2			Sugar Grove, R. 2
Lenschow, Herman			McConnell, F.	Rumley and	Ford
	Ford	Hampshire, R. 2			Burlington, R. 1
Lenz, George	Ford	Burlington, R. 1	McCormick, T. F.	Reo	Elgin, R. 1
Lenz, John H.	Chevrolet	Gilberts, R. 1	McDiarmid, J. R.	Paige	Big Rock, R. 2
Lenz, Otto J.	Maxwell	Elgin, R. 1	McDonald, E. J.	Ford	Elgin, R. 2
Levey, C. W.	Maxwell and	Ford	McDonald, Fred	Maxwell	Elgin, R. 2
		Aurora, R. 1	McDonald, John P.		
				Ford	Elgin, R. 2
Lewis, Alfred	Maxwell	Aurora, R. 3	McDonald, W. A.	Interstate	Elgin, R. 2
Lewis, Wm.	Dodge	Big Rock, R. 1	McGough, John	Ford	Maple Park, R. 2
Lies, J. M.	Staver	Aurora, R. 3	McGowan, John	Overland	St. Charles, R. 1
Lies, Peter	Ford	Aurora, R. 3	McNair, Ernest	Ford	Batavia, R. 2
Lind Bros.	Studebaker	Aurora, R. 1	McQueen, George S.		
Lind, Conrad	Studebaker	Big Rock, R. 1		Ford	Elgin, R. 3
Lindgren, Andrew	Maxwell	Geneva, R. 1	McQueen, William C.		
Lindgren, Walter O.				Overland	Elgin, R. 3
	Maxwell	Plato Center	Meagher, Edward	Ford	Gilberts, R. 1
Linnell, Wm. S.	Flanders	Elgin, R. 3	Medernach, Nick	Hudson	Maple Park, R. 3
Listy, Wm.	Maxwell	Genoa, R. 2	Melms, Charles	Buick and	Ford
Littleford, Lee	Dodge	Batavia, R. 2			Hampshire, R. 3
Lofgren, Ernest	Briscoe	Wasco	Meredith, G. R.	Hudson	Maple Park, R. 4
Long, H. S.	Overland	Big Rock, R. 2	Meredith, Lyle	Studebaker	
Lorang, Peter	Ford	St. Charles, R. 1			Maple Park, R. 4
Lorensen, Hans	Ford	Maple Park, R. 3	Meredith, Percy	Hudson	Maple Park, R. 4
Lorenz, Nick P.	Buick	Batavia, R. 2	Merrill, F. W.	Ford	Kaneville
Lorenz, Peter	Ford	Sugar Grove, R. 2	Mertens, Julius	Auburn	Dundee, R. 2
Lueck, Charles	Studebaker	Elgin, R. 3	Mettle, John, Jr.	Ford	North Aurora, R. 3
Lueck, E. L.	Ford	Elgin, R. 3	Metz, Delbert	Reo	Elburn
			Meyer Bros.	Ford	Gilberts, R. 1

## FARMERS AND BREEDERS, KANE COUNTY

Name	Make	Postoffice	Name	Make	Postoffice
Meyer, Fred	Ford	Gilberts, R. 1	Naatz, Albert	Ford	Huntley
Meyer, Mathew	Ford	Plato Center	Nagel, William F., Jr.	Reo	Dundee
Meyer, Wm.	Ford	Maple Park, R. 2	Nash, Robert	Overland	La Fox
Meyers, Albert C.	Ford	Gilberts, R. 1	Neidigh, A. H.	Ford	Elburn, R. 1
Michael, Clarence R.	Marion	Sugar Grove, R. 2	Nelson, Alfred	Overland	Elgin, R. 2
Michael, John	Crow-Elkhart	Big Rock, R. 2	Nelson, Arthur C.	Overland	Elgin, R. 2
Middleton, Fred W.	Studebaker	Maple Park, R. 2	Nelson, Arthur E.	Studebaker	Plato Center
Mighell, O. Todd	Dodge	Sugar Grove, R. 2	Nelson, A.	Ford	Elgin, R. 1
Mighell, Ruel H.	Warren	Sugar Grove, R. 2	Nelson, A.	Paige	Dundee, R. 2
Miller, August	Chevrolet	Huntley, R. 2	Nelson Bros.	Ford	Batavia, R. 2
Miller Bros.	Dodge and Ford	Hampshire, R. 3	Nelson, Mrs. C. P.	Ford	Elgin, R. 3
Miller, Carl	Packard	Aurora, R. 1	Nelson, E. E.	Oldsmobile	Big Rock, R. 2
Miller, Charles W.	Regal	Hampshire, R. 1	Nelson, Fred	Overland	Plato Center
Miller, C. F.	Ford	Algonquin	Nelson, Fred O.	Ford and Overland	St. Charles, R. 2
Miller, C. F.	Studebaker and Ford	North Aurora	Nelson, Gust F.	Ford	Maple Park, R. 2
Miller, C. F.	Ford	Dundee, R. 2	Nelson, John	Ford	Batavia, R. 4
Miller, F. E.	Allen	Dundee, R. 2	Nelson, John C.	Apperson	Lilylake
Miller, Henry	Ford	Hampshire, R. 2	Nelson, J. O.	Saxon	Maple Park, R. 4
Miller, Joe F.	Chevrolet	Sugar Grove, R. 2	Nepermann, John C.	Ford	Dundee, R. 2
Miller, John P.	Ford	St. Charles, R. 1	Nerge, Henry C.	Abbott	Dundee, R. 1
Miller, Julius	Ford	Aurora, R. 1	Nesler, John	Studebaker	Elgin, R. 1
Milnanow, J.	Hudson	Maple Park, R. 4	Neville, George D.	Dodge	Geneva, R. 1
Milnanow, J. J.	Ford	Maple Park, R. 1	Newman, F. C.	Chevrolet	Elgin, R. 1
Minard, L. C.	Overland	Sugar Grove, R. 2	Newton, Ora C.	Overland	West Chicago, R. 3
Miners Bros.	Ford	Maple Park, R. 1	Nichols, J. J.	Cartercar	Aurora, R. 4
Moberg, Gus.	Ford	St. Charles, R. 1	Nichols, O. C.	Ford	Big Rock, R. 1
Modine, Allen G.	Ford	Hampshire, R. 2	Nickels, N. M.	Ford	Elburn, R. 1
Modine, Frank B.	Dodge	Hampshire, R. 2	Nickels, P. T.	Chandler	Aurora, R. 1
Modine, Wm. A.	Ford	Batavia	Niemeyer, Henry	Overland	Hampshire, R. 2
Moeller, John	Ford	Elgin, R. 1	Nitschman, Herman	Ford	Elgin, R. 1
Molitor, N.	Ford	Aurora, R. 3	Nohl, Henry, Jr.	Reo	Dundee, R. 1
Momper, John	Ford	Big Rock, R. 1	Nolan, Ed. S.	Ford	Elgin, R. 2
Monerson, Henry	Overland	Geneva, R. 1	Nolan, William	Ford	Elgin, R. 2
Mongerson, A. J.	Overland	St. Charles, R. 1	Norris, Warren E.	Ford	Sugar Grove, R. 1
Mongerson Bros.	Overland and Ford	St. Charles, R. 1	Oberweis, Peter	Era	Aurora, R. 3
Montgomery, Ward P.	Michigan	Aurora, R. 3	Oberwise, Jacob	Ford	Batavia, R. 1
Moore, John S.	Oakland	St. Charles, R. 2	O'Brien, Edward	Studebaker	Gilberts, R. 1
Morris, Frank R.	Cadillac and Stutz	Plano, R. 1	O'Brien, E. A.	Buick	Gilberts, R. 1
Mott, Joseph	Chevrolet	Burlington	O'Brien, Frank L.	E. M. F.	Hampshire, R. 1
Movitz, Carl	Hudson	Elgin, R. 1	O'Brien, M. M.	Fords (2)	Maple Park, R. 4
Movitz, Ralph	Hudson	Elgin, R. 1	Odermatt, Mrs. Mary	Ford	Pingree Grove
Muirhead, John	Velic	Elgin, R. 1	Oehler, Felix	Dodge	St. Charles, R. 1
Muirhead, J. Boyd	Maxwell	Plato Center	Oldham, James	Overland	Plato Center
Muirhead, Milton	Overland	Plato Center	Olesen, L.	Maxwell	Maple Park, R. 4
Munch, George	Bush	Hampshire, R. 2	Olesen, Ole C.	Ford	Big Rock, R. 2
Munly, N. B.	Ford	Big Rock, R. 1	Olsen, Wm. C.	Overland	Geneva, R. 1
Munson, John	Ford	Sugar Grove, R. 1	Olson, Charles	Ford	Virgil
Munyon, A. P.	Haynes	Sugar Grove, R. 1	Olson, Henry	Overland	Batavia, R. 2
Murphy, W. H.	Maxwell	Big Rock, R. 1	Olson, John	Studebaker	Elgin, R. 1
Murkewick, Frank	Overland	Hampshire, R. 1	Olson, John	Willys-Knight	Geneva, R. 1
Muth, G. A.	Ford	Elburn, R. 1	Olson, John A.	Bricoe	St. Charles, R. 1
Myers, A. W.	Buick	Sugar Grove, R. 2	O'Mally, Charles	Ford	Maple Park, R. 3
Myers, Bruce C.	Ford	Sugar Grove, R. 1	Omamm, Robert	Ford	Huntley, R. 2
Myers, Daniel C.	Studebaker	Sugar Grove, R. 1	Ormond, Michael	Ford	Burlington, R. 1
Myers, Elmer D.	Dodge	Big Rock, R. 1	Osborne, Wm.	Briscoe	St. Charles
Myers, Jacob M.	Hudson Six	Hampshire, R. 1	Osterman, John	Ford	Hampshire, R. 1
Myers, Nelson W.	Velic	Sugar Grove, R. 2	Owen, Taa. W.	Buick	Elgin, R. 1
			Owens, W. W.	Moline-Knight	Maple Park, R. 1
			Paetz, Karl	Cadillac	Sugar Grove, R. 2
			Pahnke Bros.	Ford	West Chicago, R. 3

PRAIRIE FARMER'S RELIABLE DIRECTORY

Name	Make	Postoffice			
Palmer, R. D.	Reo	Sugar Grove, R. 2	Rath, Henry	Empier	Dundee, R. 1
Parsons, Wm. J.	Ford	St. Charles, R. 1	Rausch, H.	Overland	Aurora, R. 3
Patchen, George	Ford	Elgin, R. 3	Raymond, A. H.	Ford and Reo	Big Rock, R. 2
Patterman, C. H.	Ford	Aurora, R. 3	Raymond, W. A.	Haynes	Algonquin, R. 1
Patterson, Clifford	Ford	Sugar Grove, R. 1	Read, Ernest	Overland	Lilylake
Patterson, Wm.	Maxwell	Elburn, R. 1	Read, Floyd	Ford	Lilylake
Pearce, F. D.	Studebaker	Aurora	Read, Fred R.	Ford	Lilylake
Pearson, Arthur F.	Maxwell	Elgin, R. 1	Read, F. A.	Hudson	Lilylake
Pease, A. D.	Ford	Hampshire, R. 2	Read, G. H.	Hudson	Lilylake
Peck, Seth E.	Dodge	Geneva, R. 1	Read, R. R.	Ford	Lilylake
Peddy, Joseph	Overland	St. Charles, R. 2	Ream, C. R.	Ford	Hampshire, R. 3
Pelloy, Julius	Ford	Burlington, R. 1	Ream, Edgar	Reo	Hampshire, R. 3
Percy, Edgar	Ford	Maple Park, R. 2	Reber, Gotlieb	Studebaker	Elgin, R. 1
Percy, Robert	Ford	Maple Park, R. 2	Rebhorn, John, Jr.	Mitchell	Hampshire, R. 3
Perkins, M. H.	Ford	Aurora, R. 4	Rebhorn, Wm.	Saxon	Hampshire, R. 3
Perry, Arthur A.	Chevrolet	Maple Park, R. 2	Reck, H. W.	Palmer-Singer	
Perry, John E.	Overland	Elgin, R. 4	Reckinger, Peter	Chandler	Aurora, R. 4
Petersen, Fred C.	Saxon	Hampshire, R. 3	Reed, G. B.	Allen	Batavia, R. 2
Peterson, Alfred	Empire	Wasco	Reed, G. W.	Reo	Lilylake
Peterson, A. M.	Buick	Lilylake	Reichenbacher, H. W.		Big Rock, R. 1
Peterson, Carl	Ford	Wasco		Ford	Aurora, R. 2
Peterson, Earl R.	Ford	Hampshire, R. 1	Reines, F. H.	Dodge	Virgil
Peterson, Gotfred	Buick	St. Charles	Reines, M. J.	Ford	Maple Park, R. 3
Peterson, John E.	Overland	St. Charles, R. 2	Reines, Peter	Ford	Maple Park, R. 2
Peterson, Mrs. Josephine			Reinking, Fred	Hudson and Ford	
Peterson, Manny	Buick	Hampshire, R. 2			Gilberts, R. 1
Peterson, Nels	Overland	Burlington, R. 1	Reinking, Herman	Overland	Pingree Grove
Peterson, Paul	Ford	Elburn	Reiser, Charles P.	Overland	Hampshire, R. 3
Peterson, P. A.	Overland	St. Charles	Reiser, John	Overland	Hampshire, R. 3
Petit, M. J.	Ford	Wasco	Reiser, Joseph W.	Overland	Burlington, R. 1
Petree, Walter J.	Studebaker	Maple Park, R. 2	Rendl, John	Ford	Gilberts, R. 1
Petschow, Charles J.		Big Rock, R. 2	Reuland, Jacob P.	Studebaker	
	Stanley Steamer				Maple Park, R. 3
		Elgin, R. 2	Reuland, Wm.	Dodge	Maple Park, R. 3
Pfaffinger, F.	Ford	Burlington, R. 1	Richardson, L. C.	Mitchell	Big Rock, R. 1
Pfafflin, Charles H.	Studebaker	Plato Center	Richardson, W. B.	Ford	Maple Park, R. 1
Pflaum, Charles	Moon	Dundee, R. 1	Richmond, L. S.	Overland	Wasco
Phillips, E. B.	Chalmers	Oswego, R. 1	Richel, L.	Ford	Elgin, R. 1
Phillips, Guy A.	Knox	Oswego, R. 1	Rineck Bras.	Ford	Hampshire, R. 3
Phillips, H. E.	Reo	Oswego, R. 1	Rineck, George	Ford	Hampshire, R. 3
Pierce, H. C.	Ford	Elgin, R. 1	Ripplberger, A. H.	Elgin	Dundee, R. 1
Pischel, Emil	Overland	St. Charles	Rishel, Roy	Ford	Maple Park, R. 4
Piske, H. H.	Ford	Hampshire, R. 3	Roath, Wm.	Overland	Burlington, R. 1
Plain, John W.	E. M. F.	Aurora, R. 3	Roberts, George	Ford	Burlington
Plote, Adolf	Ford	Hampshire, R. 2	Robinson Bros.	Allen	Hampshire, R. 2
Plote Bros.	Buick	Hampshire, R. 2	Robinson, C. B.	Buick	Elgin, R. 3
Podschwit, C.	Ford	Big Rock, R. 2	Robinson, James A.		
Polnow, August	Ford	Huntley, R. 2		Overland	Elgin, R. 3
Ponley, E. A.	Cadillac	Geneva, R. 1	Robinson, John W.		
Praime, David	Chevrolet			Hudson Super Six	
		Sugar Grove, R. 1			Elgin, R. 3
Pratt, Henry	Pullman and Ford	LaFov	Rohlfing, Charles	Ford	Hampshire, R. 2
Pratt, W. J.	Cole	Maple Park, R. 2	Rohr, H.	Overland	Elgin, R. 1
Price, Aug.	Overland	Dundee, R. 1	Rohrsen, Fred W.	Reo Six	Hampshire, R. 2
Price, W. W.	Studebaker		Rohrsen, Henry J.	Overland	Hampshire, R. 2
		Sugar Grove, R. 1	Rohrsen, Herman C.		
Putnam, J. D.	Michigan	Aurora, R. 3		Ford	Hampshire, R. 2
				Ford	Sugar Grove
Rabe, August	Buick	Hampshire, R. 2	Rollins, Fred H.	Ford	Hampshire, R. 2
Rabe, Fred J.	Overland	Elgin, R. 1	Romke, Charles	Ford	Hampshire, R. 2
Raddant, John	Ford	Batavia, R. 1	Root, Elliot	Ford	Maple Park, R. 3
Radtke, William	Studebaker	Dundee, R. 2	Rosborough, Henry		
Rafferty, Bernie J.	Studebaker			Buick and Ford	
		Hampshire, R. 3	Rosborough, Robert G.		Elgin, R. 3
Ragole, H. C.	Overland	St. Charles, R. 2		Buick	Elgin, R. 3
Ramer, Robert	Oakland	Maple Park, R. 4	Rosborough, W. J.		
Ramm, Charles	Dodge	Pingree Grove		Overland	Elgin, R. 3
Ramm, John C.	Velie	Maple Park, R. 3	Rosene, Charles E.	Ford	Elgin, R. 4



**FARMERS AND BREEDERS, KANE COUNTY**

Name	Make	Postoffice	Name	Make	Postoffice
Roth, Frank H.	Ford	Aurora, R. 3	Seyller, A. M.	Ford	Burlington, R. 1
Roush Bros.	Studebaker	Maple Park, R. 3	Seyller, Joe	Ford	Hampshire, R. 2
Rowe Bros.	Ford	Maple Park, R. 4	Seyller, Mike	Dodge	Burlington
Rudinger, Anna	Schneider	Gilberts, R. 1	Sharp, Fred S.	Hudson and Overland	Elburn
Rumpf, Charles	Ford	Gilberts, R. 1	Sharp, F. H.	Overland	Geneva, R. 1
Russell, Frank	Overland	Maple Park, R. 4	Sharp, G. L.	Cadillac	Elburn
Ruth, A. W.	Ford	Sycamore, R. 1	Sharp, Roy C.	Briscoe-	Wasco
Ryan, Charles	Ford	Hampshire, R. 3	Shatters, George	Ford	Hampshire, R. 1
Saelens, Emil	Ford	Maple Park, R. 2	Shaver, Fletcher	Chevrolet	St. Charles, R. 2
Samuelson, A.	Ford	St. Charles, R. 1	Shaw, C. E.	Overland	Sugar Grove, R. 1
Sandall, Frank E.	Ford	Dundee, R. 1	Shaw, R. E.	Ford	Big Rock, R. 2
Sandblom, August	Buick	Burlington	Sheetz, C. R.	Ford	Elburn, R. 1
Sandblom, Frank C.	Buick	Gilberts, R. 1	Shepard, B. H.	Jeffery	Geneva, R. 1
Sartor, Frank	Buick	Dundee, R. 1	Shepard, E. E.	Studebaker	Sugar Grove, R. 2
Sauber, J. A.	Ford	Aurora, R. 2	Sherman, M. M.	Buick (6)	Elgin, R. 3
Sauber, Paul P.	Studebaker	Aurora, R. 2	Sherwin, B. E.	International	Aurora, R. 1
Schairer, Louis	Buick	Maple Park, R. 3	Sherwood, John B.	Oakland	Burlington, R. 1
Schambach, John	Maxwell	Maple Park, R. 3	Sherwood, Seth S.	Ford	Plato Center
Schamback, George	Buick	Hampshire, R. 2	Shiel, James W.	Overland	Elgin, R. 3
Schifferer, Gottfried	Buick	Dundee, R. 2	Shine, Dennis	Overland	Hampshire, R. 1
Schingoethe	Studebaker	Dundee, R. 2	Shoop, B. F.	Ford	Elburn, R. 1
Schlick, Joe	Ford	Elgin, R. 2	Simmons, George M.	Overland	St. Charles, R. 2
Schlick, Martin	Ford	Dodge	Simpson, L.	Dodge	Maple Park, R. 4
Schmal, Peter	Ford	Elgin, R. 1	Skeen, J. E.	Ford	Aurora, R. 1
Schmidt, George A.	Ford	Sugar Grove, R. 2	Skook, John J.	Mitchell	Lilylake
Schmidt, H. A.	Ford and	Genoa, R. 2	Slaker, H. W.	Cadillac	North Aurora
Schmitendorf, Charles	Maxwell	Genoa, R. 2	Slaker, Jas. F.	Pratt (8)	Aurora, R. 1
Schmitz, Andrew	Michigan	Genoa, R. 2	Slaker, Wm. L.	Ford	Aurora, R. 1
Schneider, George W.	Jeffery	Maple Park, R. 3	Smith, David	Cadillac	Sugar Grove, R. 2
Schneider, Henry	Dodge	Maple Park, R. 3	Smith, E. J.	Velic and Ford	Geneva
Schomer, Michael J.	Maxwell	Elgin, R. 1	Smith, Fred E.	Ford	Elgin, R. 1
Schomer, Michael J.	Jeffery	Chandler	Smith, F. C.	Buick	Dundee, R. 2
Schomer, Michael J.	Dodge	Sugar Grove, R. 2	Smith, H. V.	Hudson	Sugar Grove, R. 2
Schomer, Michael J.	Jeffery	Gilberts, R. 1	Smith, Roy	Ford	Burlington
Schomer, Michael J.	Dodge	Plano, R. 1	Snow, Charles	Ford and	Hollier
Schomer, Michael J.	Jeffery	Aurora, R. 1	Snow, E. R.	Reo	Geneva, R. 2
Schomer, Michael J.	Dodge	Hampshire	Sorenson, H. A.	Ford	Sugar Grove, R. 1
Schomer, Michael J.	Jeffery	Aurora, R. 1	Sorenson, John M.	Ford	Big Rock, R. 1
Schomer, Michael J.	Dodge	Hampshire	Souders, Geo, P.	Maxwell	Burlington, R. 1
Schomer, Michael J.	Jeffery	Aurora, R. 1	Souders, Geo, P.	Maxwell	Big Rock, R. 1
Schomer, Michael J.	Dodge	Hampshire	Spicer, Sherman	Buick	Hampshire, R. 3
Schomer, Michael J.	Jeffery	Aurora, R. 1	Splittgerber, H.	Ford	Elgin
Schomer, Michael J.	Dodge	Hampshire	Spohr, Christ	Buick	Elgin, R. 2
Schomer, Michael J.	Jeffery	Aurora, R. 1	Spruet, Charles	Overland	St. Charles, R. 1
Schomer, Michael J.	Dodge	Hampshire	Spruet, Henry	Knox	St. Charles, R. 2
Schomer, Michael J.	Jeffery	Aurora, R. 1	Stadler, George	Inter-State	Huntley, R. 2
Schomer, Michael J.	Dodge	Hampshire	Stainfield, E. R.	Ford	Sugar Grove, R. 1
Schomer, Michael J.	Jeffery	Aurora, R. 1	Steger, Fred W.	Buick (6)	Hampshire, R. 2
Schomer, Michael J.	Dodge	Hampshire	Steffes, Wm.	Ford	Maple Park, R. 3
Schomer, Michael J.	Jeffery	Aurora, R. 1	Stelford, Herman J.	Ford	Gilberts, R. 1
Schomer, Michael J.	Dodge	Hampshire	Stevens, Nick	Ford	Virgil
Schomer, Michael J.	Jeffery	Aurora, R. 1	Stevens, Perry M.	Regal	Elgin, R. 2
Schomer, Michael J.	Dodge	Hampshire	Stimson, Charles E.	Regal	Oswego, R. 1
Schomer, Michael J.	Jeffery	Aurora, R. 1	Stolp, Theo.	R. C. II.	Big Rock
Schomer, Michael J.	Dodge	Hampshire	Stoxen, Ed. J.	Ford	Hampshire, R. 1
Schomer, Michael J.	Jeffery	Aurora, R. 1	Stoxen, Fred C.	Jeffery	Hampshire, R. 1
Schomer, Michael J.	Dodge	Hampshire	Strand, John	Ford	Maple Park, R. 2
Schomer, Michael J.	Jeffery	Aurora, R. 1	Ströbel, B.	Studebaker	Maple Park, R. 2
Schomer, Michael J.	Dodge	Hampshire	Struck, Bert	Ford	Burlington

**PRAIRIE FARMER'S RELIABLE DIRECTORY**

Name	Make	Postoffice	Name	Make	Postoffice
Struck, Robert W.			Umbdenstock, Frank		
	Chevrolet	Burlington		Stevens	Hampshire, R. 1
Struckman, F. A.	Overland	Elgin	Umbdenstock, M.	Overland	Genoa, R. 2
Stude, Theodore	Studebaker	Elgin, R. 2	Umbdenstock, Nick		
Stulman, Antone	Ford	Hampshire, R. 1		Studebaker	Elgin, R. 2
Suhr, Chris	Ford	Hampshire, R. 2	Umbdenstock, Wm.		
Suhr, C. W.	Reo	Hampshire, R. 3		Ford	Genoa, R. 2
Sullivan, John	Hudson	Maple Park, R. 4			
Swan, C.	Dodge	Big Rock, R. 1	Vanderhoof, Frank		
Swanberg, Frank	Buick	Lilylake		Saxon	Wasco
Swanson, Alfred	Overland	Lilylake	VanDervolgan, Floyd		
Swanson, Claus A.				Ford	St. Charles, R. 2
	Hudson Super Six		VanDusen, Will	Overland	Burlington
		St. Charles, R. 1	VanFleet, Ralph	Ford	Sugar Grove, R. 1
Swanson, C. E.	Briscoe	St. Charles, R. 1	Vanthournout, Romain		
Swanson, Emil	Crow	Maple Park, R. 3		Ford	St. Charles
Swanson, Olof	Buick Six	St. Charles	VanVleet, Benjamin, Sr.		
Switzer, Boyd	Maxwell	Elgin, R. 3		Studebaker	Hampshire, R. 1
			VanVleet, Benjamin, Jr.		
Taft, J. W.	Inter-State and Ford			Dodge	Huntley, R. 2
		Elgin, R. 3	VanVolkenburg, Charles		
Tamms, Wm.	Stevens	Hampshire, R. 3		Ford	Big Rock, R. 1
Tank, H. H.	Abbott-Detroit and		Vaughn, A. R.	Krit	Oswego, R. 1
	Overland	Dundee, R. 2	Verner, Carl	Briscoe	St. Charles, R. 2
Tanner, Eugene	Auburn	Aurora, R. 1	Vogel, Joe	Overland	Elgin, R. 3
Tanner, H.	Ford	Aurora, R. 1	Vogel, Edward	Ford	Burlington, R. 2
Tanner, I. R.	Ford	Aurora, R. 1	Volkening, Fred	Ford	Hampshire, R. 2
Tatge, J. C.	Ford	Genoa, R. 2	Volkening, Mrs. Sophia		
Tazewell, J. M.	Studebaker	Elgin, R. 1		Overland	Hampshire, R. 2
Tazewell, L.	Ford	Elgin, R. 1	Volstorff, H. C.	Studebaker	Elburn
Tazewell, W. H.	Maxwell	Elgin, R. 3	Voltz, H. R.	Maxwell	Plato Center
Teepie, H. M.	Mitchell and Oakland				
		Elgin, R. 3	Wackerlin, Jacob	Buick	Sugar Grove, R. 2
Teepie, L.	Mitchell and Oakland		Wagner, F. L.	Cadillac and Ford	
		Elgin, R. 3			Big Rock, R. 2
Thatcher, Frank	Overland	Maple Park, R. 3	Waite, D. C.	Ford	Sugar Grove, R. 2
Thies, Chris F.	Buick Six	Hampshire, R. 2	Waite, P. M.	Carterear	Aurora, R. 4
Thomas, David A.	Chevrolet	Sugar Grove, R. 2	Walker, F. Willbur	Buick Four	Elgin, R. 1
Thomas, D. J.	Dodge	Big Rock, R. 1	Wallace, Mrs. Mary		
Thomas, D. H.	Ford	Batavia, R. 2		Cole Big Six	
					Burlington, R. 1
Thomas, George B.			Walsh, John	Overland	Batavia, R. 2
	Empire	Sugar Grove, R. 2	Warber, Lloyd	Ford	Maple Park
Thomas, John F.	Overland	Batavia, R. 2	Warford, Charles	Overland	Maple Park, R. 3
Thomas, R. M.	Chevrolet	Big Rock, R. 1	Warne, Glenn C.	Ford	Sugar Grove, R. 1
Thomas, V. B.	Ford	Sugar Grove, R. 1	Warne, O. H.	Overland	Elburn
Thomas, Waldo E.	Dodge	Big Rock, R. 2	Washburn, Charles S.		
Thomas, W. J.	Chevrolet	Big Rock, R. 2		Overland	Batavia, R. 2
Thompson, Thos.	Ford	Elburn, R. 1	Washburn, F. H.	Jeffery	Batavia, R. 2
Thurman, William	Overland	Hampshire, R. 1	Washer, Fred F.	Ford	Elgin, R. 1
Thurow, L.	Buick	Big Rock, R. 2	Watermann, August H.		
Thrum, Gust	Mitchell	Pingree Grove		Reo	Plato Center
Traub, G.	Buick	Elgin, R. 1			
Travis, A. L.	Maxwell	Elgin, R. 2	Watermann, Chris		
Tredup, F. A.	Elgin Six	Elgin, R. 2		Reo	Plato Center
Tredup, J. F.	Huntley	Huntley, R. 2	Watermann, Henry		
Treyer, Peter	Briscoe	Elgin, R. 2		Reo	Plato Center
Trumbull, W. W.	Buick	Hampshire, R. 3	Watermann, William C.		
Tuck, J. P.	Buick	Dundee, R. 2		Reo	Plato Center
Turk, Eugene	Ford	Maple Park, R. 3	Watson, Stewart	Cole Eight and Ford	Lafox
Turk, Frank	Ford	Virgil	Weaver, H. H.	Ford	Batavia, R. 2
Turk, Henry	Ford	Maple Park, R. 3	Weber, Peter	Jeffery West	Chicago, R. 3
Tyrrell, Leslie	Ford	Elgin, R. 3	Weberpals, John	Ford	Burlington, R. 1
Tyson, Albert C.	Maxwell	Hampshire, R. 1	Wehrhan, L.	Studebaker	Dundee, R. 2
Tyson, J. W.	Ford	Hampshire, R. 3	Weier, August	Ford	St. Charles, R. 2
			Weintzen, John	Ford	Maple Park, R. 3
			Weintzen, N. D.	Dodge	Maple Park, R. 3
Umbdenstock Bros.			Weller, John E.	Maxwell	Elgin, R. 1
	Saxon	Hampshire, R. 3			

## FARMERS AND BREEDERS, KANE COUNTY

Name	Make	Postoffice	Name	Make	Postoffice
Weller, M.	Ford	Big Rock, R. 1	Witt, Paul	Maxwell	Huntley, R. 2
Welter, Frank U.	Elgin	Maple Park, R. 4	Witt, Robert	Ford	Huntley
Welter, John	Elgin Six	Maple Park, R. 2	Wittry, J. H. & Co.	Buick	Maple Park, R. 1
Welter, Nick	Ford	Maple Park, R. 3	Wittry, Margaret	Hudson (33)	Big Rock, R. 1
Welter, S. J.	Ford	Virgil	Wolverton, S. M.	Maxwell	Batavia, R. 2
Werrbach, Samuel	Maxwell	Elgin, R. 1	Wood, C. E.	Ford	Elgin, R. 2
Werthwein, Percy	C.	Rambler	Wright, Clarence	Ford	Huntley
Weseman, Henry, Jr.	Ford	Hampshire, R. 1	Yaged, John M.	Ford	Maple Park, R. 3
West, E. D.	Oldsmobile		Yeomans, Fred R.	Buick	St. Charles, R. 2
West, G. C.	Maxwell	Sugar Grove, R. 1	Young, H. G.	Ford	Big Rock, R. 1
Westerbeck, Erick	Reo	Plato Center	Younges, Clyde	Reo	Elgin, R. 2
Westphal, John O.			Younges, Smith	Franklin, Ford and Ford Truck	Elgin, R. 2
Wettering Bros.	Maxwell	Elburn, R. 1	Youngs, Walter C.		
Wheeler, D. V.	Ford	Sugar Grove, R. 2	Yurs, Earnest	Buick Six	Elgin, R. 2
Whildin, C. E.	Overland	Sugar Grove, R. 2	Yurs, Fred C.	Maxwell	Elgin, R. 1
Whildin, E. C.	Cadillac	Big Rock, R. 1	Yurs, H. M.	Staver	Elgin, R. 1
Whildin, Ira	Empire	Big Rock, R. 2	Yurs, Leonard C.	Hudson	Elgin, R. 1
Whildin, J. C.	Chevrolet	Big Rock	Zaeske, Fred J.	Buick	Elgin, R. 2
Whildin, Oliver H.	Ford	Big Rock	Zeehofer, Joe	Ford	Huntley, R. 2
White, George P.	Ford	Sugar Grove, R. 1	Zerby, C. R.	Ford	Maple Park, R. 4
White, Jerric	Buick Six	Aurora, R. 1	Zerby, E. P.	Overland	Hampshire, R. 1
White, John P.	Ford	Sugar Grove, R. 1	Zerby, Geo. A.	Ford	Elburn, R. 1
White, Martin L.	Overland	Aurora, R. 1	Ziegler, F. E.	Ford	Maple Park, R. 4
White, Peter F. Jr.	Ford	Aurora, R. 3	Zimmerman, G. F.	Ford	Big Rock, R. 2
Whitlock, D. L.	Chevrolet	Aurora, R. 1	Zirk, Albert	Studebaker	Elgin, R. 3
Wickizer, L. E.	Mitchell	St. Charles, R. 1			
Widmayer, Frank W.	Ford	Hampshire			
Wier, John, Sr.	Maxwell	Hampshire, R. 2			
Wicier, August	Ford	St. Charles			
Wiesbrock, Fred	Ford and	Dodge			
Wiesbrook, Henry	Ford	Batavia, R. 1			
Wilcox, L. B.	Overland	Gilberts, R. 1			
Wilkin, C. A.	Chevrolet	Dundee, R. 2			
Wilkinson, Ray A.	Ford	Pingree Grove			
Wilkinson, Stewart G.		Elburn, R. 1			
Wilkinson, Willis	Dodge	Aurora, R. 1			
Willey, Frank	Maxwell	Maple Park, R. 4			
Williams Bros.	Ford	St. Charles			
Williams, D. O.	Ford	Aurora, R. 1			
Williams, M. R.	Ford	Aurora, R. 1			
Williams, W. W.	Dodge	Aurora, R. 1			
Willie, F. H.	Apperson	Elburn, R. 1			
Willis, John O.	Overland	Elgin, R. 3			
Wilson, F. H.	Hudson	Elgin, R. 3			
Wing, E. W.	Cadillac	Elgin, R. 3			
Wing, J. R.	Ford and	Vim Elgin, R. 3			
Wing, O. A.	Ford	Elgin, R. 1			
Winn, J. J.	Chevrolet	Aurora, R. 1			
Wiskur, John	Aulburn	Aurora, R. 2			
Wiskur, N. J.	Velie	Aurora, R. 2			
Withey, M. C.	Buick	Elburn, R. 1			
Witt, Herman	Ford	Plato Center			

## TOP REPAIRS



**We Make or Repair  
Automobile Tops, Cushions,  
Dust Hoods, Slip Covers,  
and do Carriage Trimming**

**JEFFERY  
AUTO TOP COMPANY**

Chicago Phone 1276-W

**19 North River Street  
AURORA ILLINOIS**

# Kane County Tractor Owners' Directory

Name	Make	Postoffice	Name	Make	Postoffice
Abens, Theo. W.	10-20 Titan	Batavia, R. 1	Denchler, W. E.	8-16 Avery	Dundee, R. 1
Anderson, Al.	4-12 Bull.	12-20 Emerson- Brantingham Maple Park, R. 4	Deutsch, Nieh J.	12-25 Avery	Maple Park, R. 4
Anderson, Anton	International	Elburn	Dhuse, Otto	8-16 Mogul	Sugar Grove
Anderson, C. J.	International	St. Charles, R. 1	Dittman, Hino L.	16-30 Eagle	Plato Center
Anderson, Fritz	15-25 International	Lilylake	Drayer, Fred	8-16 Elgin,	12-24 Quiney Elgin, R. 3
Anderson, Geo.	10-16 Emerson-Brantingham	Sugar Grove, R. 2	Dumoulin, Wm. F.	14-28 Waterloo Boy	Hampshire, R. 3
Bartelt, Chas., Jr.	Aultman-Taylor	Batavia, R. 1	Dunham, W. S.	International Mogul	Wayne
Bartlett, L. E.	International	Elburn, R. 1	Elliott, Wm.	International	Geneva, R. 1
Bateman, David	Mogul	Elburn, R. 1	Engel, Chas.	12-25 International	Hampshire, R. 2
Beck, Warren	Waterloo Boy	Maple Park, R. 4	Evans, John D.	8-16 Mogul	Sugar Grove, R. 2
Beith, Wm. A.	Minneapolis	Elburn, R. 1	Fabris, Frank	10-20 Titan	Maple Park, R. 3
Bellows, Preston	Advance (steam)	Elgin, R. 3	Fielden, Wm.	14-28 Appleton	Mooseheart
Beltz, Paul	10-30 I. H. C.	Huntley, R. 2	Fischback, Frank	International Titan	(20 H.P.) Huntley
Benjamin, F. D.	10-20 Titan	Big Rock, R. 2	Fitch, Wm. H.	10-20 International	Titan Aurora, R. 4
Benson, Harry	Happy Farmer	Batavia, R. 2	Foley, Jas. E.	International	Elgin, R. 2
Binnie, Alex	40-80 Avery	Gilberts, R. 1	Foley, John	International	Elgin, R. 2
Bish, L. A.	8-16 International	Aurora, R. 1	Foster, C. E.	13-20 Waterloo	Plano, R. 2
Bolster, C. L.	8-16 Mogul	Sugar Grove, R. 1	Frederickson, Hans	International	Elburn
Boncosky, Edw. M.	10-20 Mogul	Carpentersville	Garfield, E. W.	Hart-Parr	Geneva, R. 1
Bonslough, H. H.	5-10 Avery	Aurora, R. 3	George, Wm.	8-16 International	Aurora
Britton, Walter A.	Waterloo Boy	Elgin, R. 1	Getzelman, Jule	Bull	Hampshire, R. 3
Brown, Geo. I.	8-16 Mogul	St. Charles, R. 1	Gilbert, Albert	10-20 Mogul	Elgin, R. 3
Burr, Jas. H.	Emerson-Brantingham	St. Charles, R. 2	Goecke, Frank A.	International	St. Charles, R. 1
Burton, Earl R.	9-18 Elgin	Elgin, R. 1	Gordon, D. J.	12-25 Titan	Sugar Grove, R. 2
Campbell, John L.	8-16 Elgin	Dundee, R. 2	Gordon, Will F.	8-16 International	Sugar Grove, R. 2
Carlson, Chris	International (25 H. P.)	Hampshire, R. 2	Graham, Robert B.	8-16 Waterloo Boy	Elgin, R. 3
Castenson Bros.	8-16 Mogul	Maple Park, R. 1	Graham, Wm. F.	International	(20 H. P.) Aurora, R. 3
Chapman, E.	8-16 International	Sugar Grove, R. 1	Gramley, C. L.	12-25 Waterloo Boy	Big Rock, R. 1
Chrystal, H. W.	10-20 Mogul	Lilylake	Gramley, J. R.	Waterloo Boy	Elburn, R. 1
Chrystal, Roy J.	10-20 Mogul	Lilylake	Hall, Clyde H.	10-20 Waterloo Boy	Aurora, R. 3
Cleveland, H.	International (20 H. P.)	Sugar Grove, R. 1	Hanna, A. J.	8-16 International	Big Rock
Close, Arthur D.	12-24 Waterloo	Big Rock, R. 2	Hansen, Fred	Mogul	Burlington
Close, C. K.	12-25 Waterloo	Big Rock, R. 2	Hansen, Wm. A.	10-20 Mogul	Elgin, R. 1
Cotter, J. F.	Rumely	Sugar Grove, R. 1	Hansson, Nels	10-20 Titan,	20-60 Mogul Elburn
Dahlstrom, C. P.	12-25 Mogul	Burlington, R. 1	Harley, I. D.	International	Geneva, R. 1
Danberman, C.	15-30 Rumely	Big Rock, R. 1	Hennessey, Michael	Case	Gilberts, R. 1
DeLaat, A. E.	8-16 International	Hampshire	Hoornheek, D. B.	16-25 Waterloo Boy	Elgin
			Hopp, Frank W.	12-24 Advance	Elgin, R. 1
			Hopp, Harold F.	International	Elgin, R. 2
			Howe, Walter	12-30 Interstate	Hampshire, R. 3

## FARMERS AND BREEDERS, KANE COUNTY

Name	Make	Postoffice	Name	Make	Postoffice
Hoyt, E. L.	15-30 I. H. C.	Elburn, R. 1	Laue, Fred	12-20 Waterloo Boy	Hampshire, R. 1
Hummel, Frank	Waterloo Boy	So. Elgin	Laufer, E. W.	8-16 Bull	Hampshire
James, E. R.	8-16 International		Lees, Henry W.	10-20 Titan	Maple Park, R. 3
James, R. E.	8-16 Mogul	Big Rock, R. 1	Leish, Floyd	Mogul	Maple Park, R. 1
James, W. J.	8-16 Mogul	Aurora, R. 4	Lenz, King George	8-16 International	
Jansen, E. A.	10-20 Titan	Elgin, R. 3		Sugar Grove, R. 1	
Johnson, Jens L.	Waterloo	Elgin, R. 2	Lies, J. M.	10-20 Titan	Aurora, R. 3
Johnson, Christ	12-25 Waterloo Boy		Madeen, Oscar W.	Advance (15 H. P.)	Hampshire, R. 3
Johnson, John D.	8-16 International	Maple Park, R. 1	Marshall, A. S.	12-24 Waterloo Boy	Elgin, R. 2
Johnson, O. E.	12-25 Mogul	Maple Park, R. 4	Marshall, Martin	10-20 Titan	Hampshire, R. 1
Johnson, Robt.	5-12 Bull	Elburn	Martner, Wm. E.	10-20 Mogul	Sugar Grove, R. 2
Kallman, C.	30-60 and 10-20 Titan	Maple Park, R. 2	Mason, J. Leland	20-40 Case	Elgin, R. 3
Kampmeyer, Louis			Matthies, Henry	8-16 I. H. C.	Hampshire, R. 1
Karger, Foldy	10-20 I. H. C.	Gilberts, R. 1	Mattsen, Mads	Mogul	St. Charles, R. 2
Kaufman, Fred	8-16 I. H. C.	Hampshire, R. 1	McConnell, F.	Advance	Burlington, R. 1
Keifer, N. J.	12-25 Waterloo Boy	Gilberts	McCullen, John	15-30 Mogul	Maple Park, R. 4
Kelly, Lynn	Titan	Maple Park, R. 3	McDonough, H. E.		Plowman Burlington, R. 1
Klahn, Fred C.	12-24 Waterloo	Pingree Grove	McQueen, Wm. C.		12-24 Waterloo Boy
Kreeger, Chas. C.	10-20 Mogul	Dundee, R. 2	Merrill, Chas. W.	Waterloo	Kaneville
Kreutzer, Paul	12-20 Heider	Elgin, R. 3			
Kupitz, Joe	10-20 Titan	Huntley, R. 2			
	8-16 Elgin	Gilberts, R. 1			



We Sell and Recommend the Following Triple-G Goods:

I. H. C., Janesville and Hayes Planters  
Janesville, Atwood, La Crosse and Tower Cultivators

Budlong and I. H. C. Disks  
I. H. C. Knollage Cutters  
Spartan and I. H. C. Grinders  
Cyclone Ornamental Fence  
I. H. C. and Sandwich Gas Engines  
Hoosier Seeders  
Imperial Grain Drills  
Janesville Harrows  
Deering Harvester  
Deering and Standard Mowers  
Easy Way, Clean Sweep and Gearless Hay Loaders  
Keystone and Sandwich Hay Side Delivery Rakes  
Great Western, XXth Century Low Down and Sandwich Manure Spreaders  
Sandwich Grain Elevators  
Janesville and La Crosse Plows  
Titan Tractors  
Weber and Schuttler Wagons  
Pinnet Jr. Garden Tools  
Star Barn Equipment  
Universal Food Choppers  
Winchester Firearms  
Dixson Saws  
Sargent and Corbin Builders' Hardware

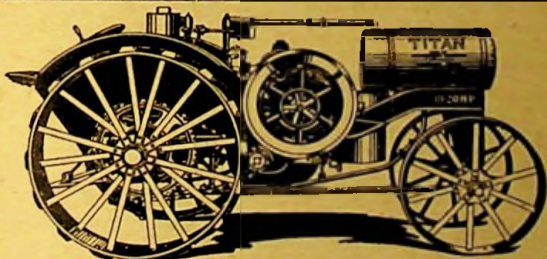

### FARM IMPLEMENTS, GENERAL HARDWARE, HARNESS, CARRIAGES, SEEDS

All lines of hardware.  
No matter what you will build or repair, we can fit you.

Both Phones 113

## WOLF-PARKER CO.

56-58 South La Salle St.      AURORA, ILLINOIS

## PRAIRIE FARMER'S RELIABLE DIRECTORY

Name	Make	Postoffice	Name	Make	Postoffice
Merrill, F. W.	Waterloo	Kaneville	Robinson, C. B.	8-16 Waterloo Boy	
Meyer Bros.	Interstate	Gilberts, R. 1			Elgin, R. 3
Meyer, Fred	13-30 Plowman		Robinson, Jas. A.	8-16 Mogul	Elgin, R. 3
		Gilberts, R. 1	Name	Make	Postoffice
Miller, Carl	Nichols & Shepard (20 H. P.)	Aurora, R. 1	Rollins, Fred H.	15-30 International	Sugar Grove
Miller, Edw. J.	Stevens (16 H. P.)		Rowe Bros.	Waterloo Boy	
		Sugar Grove, R. 1		Maple Park, R. 4	
Miller, John P.	Emerson-Brantingham		Sandall, Frank E.	International	Burlington
		St. Charles, R. 1	Schmidt, H. A.	10-20 Titan	
Moore, Emory T.	Mogul	St. Charles, R. 2			Sugar Grove, R. 2
Movitz, Ralph	9-18 Elgin	Elgin, R. 1	Schmitz, John J.	16-30 Eagle	Elgin, R. 1
Muirhead, John	12-25 Waterloo Boy		Scott, Edw. W.	Mogul	Elburn, R. 1
		Elgin, R. 1	Seegert, Theo.	International	
Mundy, N. B.	12-24 Waterloo Boy	Big Rock, R. 1			Dundee, R. 1
			Sharp, H. L.	Advance-Rumely	Wasco
Nelson, Alfred	Waterloo Boy	Elgin, R. 2	Shepard, B. A.	Emerson-Brantingham	
Nelson, Fred O.	Waterloo	St. Charles, R. 2			Geneva, R. 1
Nerge, Henry C.	12-24 Russell		Shiel, James W.	12-24 Emerson-Brantingham	
		Dundee, R. 1	Slaker, H. W.	22-44 Nichols & Shepard	North Aurora
Nesler, John	International	(25 H. P.) Elgin, R. 1	Slaker, Jos. F.	10-20 Titan	Aurora, R. 1
Nichols, J. J.	8-16 International		Smith, F. C.	13-30 Steel Mule	
Nichols, O. C.	12-24 Waterloo	Big Rock, R. 1			Dundee, R. 2
			Snow, Charles	Avery	Geneva, R. 2
			Snow, E. R.	8-16 International	
Oberwise, J. H.	8-16 Mogul				Sugar Grove, R. 1
		Maple Park, R. 3	Sorensen, C. A.	12-25 Waterloo	
Odermatt, Mrs. Mary	J. I. Case (40 H. P.)				Big Rock, R. 1
		Pingree Grove	Stadler, Geo.	12-25 Avery	Huntley, R. 2
Oehler, Felix	Titan	St. Charles, R. 1	Strand, John	10-20 Mogul	
					Maple Park, R. 2
			Strausberger, Will	Waterloo	Sugar Grove
Pahnke Bros.	Titan	West Chicago, R. 3	Tanner, Eugene	8-16 Mogul	Aurora, R. 1
Parsons, Wm. H.	8-16 International		Tazewell, L.	12-25 Waterloo Boy	
		St. Charles, R. 1			Elgin, R. 1
Paulson, Philip	Huber	Batavia, R. 2	Teepie, H. M.	18-36 Alton	Elgin, R. 3
Pearson, Arthur F.	8-16 Waterloo Boy		Teepie, L.	18-36 Alton	Elgin, R. 3
		Elgin, R. 1	Thompson, Glynn	Mogul	Elburn, R. 1
Pease, A. D.	Baker (steam 20 H. P.)		Thurman, Wm.	16-20 Case	Hampshire, R. 1
		Hampshire, R. 2	Traul, G.	10-20 Rumely	Elgin, R. 1
Peterson, Manny	18-35 Titan		Tredup, F. A.	Waterloo Boy	Elgin, R. 2
		Burlington, R. 1	Tuck, J. P.	15-30 Fairbanks-Morse	
Petit, M. J.	6-12 Moline				Dundee, R. 2
		Maple Park, R. 2	Washer, Fred F.	Avery (35 H. P.)	
Phelan, P. J.	International (15 H. P.)	Elgin, R. 3			Elgin, R. 1
			Werrbach, Samuel	10-20 Titan	Elgin, R. 1
Ramm, John C.	8-16 Mogul		Werthwein, Pery C.		
		Maple Park, R. 3		Waterloo Boy	
Ream, Edgar	International (25 H. P.)				Hampshire, R. 2
		Hampshire, R. 3	Whildin, Oliver H.	12-24 Waterloo Boy	
Reh, Conrad	10-20 International				Big Rock
		Hampshire, R. 3	Wilkinson, Stewart G.		
Reines, Peter	12-20 Emerson-Brantingham			8-16 I. H. C.	Aurora, R. 1
		Maple Park, R. 2		8-16 Mogul	Elgin, R. 3
Reuland, Jacob P.	8-16 Mogul		Wilson, F. H.	8-16 Mogul	Elgin, R. 3
		Maple Park, R. 3	Withey, M. C.	Avery	Elburn, R. 1
Richardson, L. C.	12-24 Waterloo Boy		Wood, C. E.	Happy Farmer	Elgin, R. 2
		Big Rock, R. 1			
Rishel, Roy	10-20 Mogul		Younges, Smith	9-18 Waite	Elgin, R. 2
		Maple Park, R. 1	Zimmerman, G. F.	5-12 Bull.	Big Rock, R. 2
Robinson Bros.	12-25 Waterloo				
		Hampshire, R. 2			

# Kane County Silo Owners' Directory

Name	Make	Postoffice	Name	Make	Postoffice
Ahens, Theo. W.	Cement	Batavia, R. 1	Baldwin, J. M.	Cement and Wood	
Adamson, Anton	Cement	Elgin, R. 3		St. Charles, R. 2	
Adamson, Martin	Cement	Gilberts, R. 1	Banburg, Henry	Cement	Batavia, R. 1
Ahrens, F. J.	Cement Block	Huntley, R. 2	Banker, H.	Cement	Aurora, R. 3
Akins, M. D.	Wood	St. Charles, R. 2	Barber, C. A.	Cement	LaFox
Allen, C. R.	Cement Stave		Barber, H. P.	Cement (2)	Batavia, R. 2
		Maple Park, R. 2	Barnes, C. E.	Cement	Aurora, R. 1
Allen, H. E.	Cement and Wood		Barr, McDonald	Cement Stave	
		Hampshire, R. 3			Hampshire, R. 2
Allen, Irwin	Wood	Batavia, R. 2	Barry, C. E.	Wood	Sycamore, R. 1
Allen, L. W.	Cement Stave		Barry, James	Wood	Sycamore, R. 1
		Maple Park, R. 2	Bartelt, Chas., Sr.		
Allen, Wm. C.	Wood	Hampshire, R. 3		Cement Stave	Dundee, R. 2
Allen, W. H.	Cement	St. Charles	Bartelt, Chas., Jr.	Wood	Batavia, R. 1
Allison, Elvia	Tile	Hampshire, R. 1	Bartelt, George	Wood	West Chicago, R. 3
Altepeter, Steve	Brick	Maple Park, R. 3	Bartelt, H. F.	Wood	Elgin, R. 1
Ames, Ben H.	Cement Block	Kaneville	Bartelt, J. W.	Cement	Geneva, R. 1
Anderson, Andrew			Bartholomew, R. W.		
	Cement	St. Charles, R. 2		Wood	West Chicago, R. 3
Anderson, Andrew	Wood	Sugar Grove, R. 2	Bartlett, A. E.	Cement Stave	Aurora, R. 4
Anderson, Anton	Cement	Elburn	Bartlett, George	Cement	Geneva, R. 1
Anderson, Anton	Wood	St. Charles, R. 1	Bartlett, L. E.	Brick and Cement	
Anderson, Antone	Cement	Elburn, R. 1			Elburn, R. 1
Anderson, Antone	E.				Big Rock
	Cement	St. Charles, R. 2	Barton, F. L.	Wood	Elburn, R. 1
Anderson, August	Cement	Maple Park, R. 2	Bateman, David	Cement Block	Elburn, R. 1
Anderson, Axel	Cement Stave	Lilylake	Bauman, Fred	Cement Stave	
Anderson, A. R.	Cement	Batavia, R. 2			Hampshire, R. 3
Anderson, Ben	Wood	Geneva, R. 1	Bauman, F. J.	Cement	West Chicago, R. 3
Anderson Bros.	Wood	Elgin, R. 1	Bauman & Price	Brick	Dundee, R. 1
Anderson, Carl	Cement	Elburn	Baumgartner, John		
Anderson, Carl J.	Cement	Lilylake		Cement Stave	Elgin, R. 1
Anderson, Carl J.	Cement	St. Charles, R. 1	Beamish, F. A.	Wood	Richardson
Anderson, Chas. A.			Beamish, S. W.	Wood	Virgil
	Wood and Cement		Bean, Geo. H.	Wood and Cement	
		Burlington, R. 1			Hampshire, R. 3
Anderson, C. A.	Cement	Geneva, R. 1	Beard, W. L.	Cement	Lilylake
Anderson, C. E.	Cement Stave (2)		Beckman, John	Wood	Elgin, R. 1
		Burlington, R. 1	Beith, Robt. E.	Wood	Elburn
Anderson, C. J.	Cement	Batavia, R. 2	Beith, Wm. A.	Wood	Elburn, R. 1
Anderson, C. J.	Cement and Wood		Bellows, Preston	Wood	Elgin, R. 3
		St. Charles, R. 1	Beltz, Paul	Wood	Huntley, R. 2
Anderson, Frank	Cement	Richardson	Benra, Joe	Cement Block	Elgin, R. 1
Anderson, John A.	Cement	Batavia, R. 2	Benson, C. W.	Wood	Dundee, R. 2
Anderson, John Emil			Benson, Harry	Cement	Batavia, R. 2
	Wood	Geneva, R. 1	Benson, John A.	Cement	Batavia, R. 2
Anderson, Louie	Wood	Batavia, R. 2	Benson, P.	Cement	Dundee, R. 2
Anderson, Martin	Wood	St. Charles, R. 2	Benson, Sven	Wood	Sycamore, R. 1
Anderson, Olaf	Wood	Elgin, R. 1	Benton, G. A.	Cement	Elburn, R. 1
Anderson, Oscar	Tile	Batavia, R. 2	Berens, Geo.	Wood	Virgil
Anderson, Otto	Wood	Burlington, R. 1	Berglund, Victor	Cement	Geneva, R. 1
Anderson, Peter	Cement	Elburn	Bergman, Mrs. E.	Cement	Lilylake
Anderson, Peter	Cement	Huntley	Bergquist, Albert	Cement	Elburn
Anderson, Robert	Wood	St. Charles	Berna, Mat	Wood	Hampshire, R. 2
Anderson, Swan	Wood	St. Charles, R. 2	Berndt, William J.	Wood	St. Charles, R. 2
Anderson, W. T.	Wood	Hampshire, R. 1	Bert, August	Wood	St. Charles, R. 1
Anderson & Carlson			Binder, John J.	Wood	Aurora, R. 4
	Cement	Lilylake	Binnie, Alex	Cement	Gilberts, R. 1
Angell, Chas. S.	Wood	Aurora, R. 1	Binnie, E. R.	Brick	Dundee, R. 2
Averill, Harry L.	Cement	Batavia, R. 2	Binnie, Jas. F.	Wood	Gilberts, R. 1
Awl, C. J.	Wood	Hampshire, R. 1	Birnie, John	Wood	St. Charles, R. 1
Ayers, John	Wood	Batavia	Bish, L. A.	Wood	Aurora, R. 1
			Blank, Chas. F.	Cement Stave	Burlington
			Blank, S. G.	Cement Stave	
Baker, W. J.	Wood	Maple Park, R. 3			Burlington, R. 1

## PRAIRIE FARMER'S RELIABLE DIRECTORY

Name	Make	Postoffice	Name	Make	Postoffice
Blazier, Geo. E.	Cement	Stave	Christiansen, John W.	Wood	Geneva, R. 1
Blodgett, J.	Brick	Burlington, R. 1	Christoffel, John	Cement	Stave Aurora, R. 4
Boeger, H. H.	Wood	Hampshire, R. 2	Christoffel, Peter	Wood	Aurora, R. 2
Bohlin, F. Alfred	Cement	Plato Center	Chrystal, H. W.	Cement	Stave Lilylake
Bolcum, A. G.	Cement	Stave	Chrystal, Roy J.	Cement	Stave Lilylake
Bolcum, C. W.	Cement	St. Charles, R. 1	Clark, Anson	Wood	St. Charles
Boncosky, Edw. M.	Cement	Carpentersville	Cleveland, H.	Wood	Sugar Grove, R. 1
Boncosky, Wm. H.	Cement	Dundee, R. 1	Clevenger, William	Cement	Dundee, R. 2
Borman, Oscar F.	Tile	St. Charles, R. 2	Clever, C. E.	Cement	Stave Aurora, R. 1
Botcheer, Otto	Wood	Algonquin	Clever, Roy	Wood	Batavia, R. 2
Boyd, Geo.	Cement and Wood	Batavia, R. 2	Cloney, S.	Wood	Elburn, R. 1
Brackett, C. E.	Steel	Sugar Grove, R. 2	Close, Arthur D.	Wood	Big Rock, R. 2
Braun, Peter	Cement	Block	Close, C. K.	Wood	Big Rock, R. 2
Braun, Richard	Cement	Hampshire, R. 1	Close, W. J.	Wood	St. Charles, R. 1
Bricher, George	Wood	St. Charles, R. 2	Cofey, Mrs. J. J.	Wood	Maple Park, R. 3
Brier, Chas.	Cement	Stave	Colson, John	Cement	Stave Elgin, R. 4
Brill, Willpolt	Wood	Hampshire, R. 1	Conner, S. G.	Wood	Burlington, R. 1
Britton, Walter A.	Cement	Stave Elgin, R. 1	Conway, Thomas	Cement	Batavia, R. 2
Brockner, Philip	Cement	Block Pingree Grove	Cook, J. Frank	Wood	Lilylake
Brown, Frank R.	Wood	Batavia, R. 1	Cooley, F. E.	Tile	Sugar Grove, R. 2
Brown, Geo. I.	Cement	St. Charles, R. 1	Coombes, John	Cement	Wasco
Brown, H. J.	Cement	St. Charles, R. 1	Coombs, T. J.	Wood	Elgin, R. 3
Browning, Mrs. M. A.	Cement	Block Elgin	Coon, Eugene	Wood	Hampshire, R. 1
Brummel, C. J.	Wood	North Aurora	Cornwall, Arthur	Cement	Stave and Lilylake
Brummel, Wm.	Wood	Batavia, R. 2	Corron, Robt. M.	Cement	Wasco
Buelter, Henry	Wood	Batavia	Coryn, August	Cement	St. Charles, R. 2
Buelter, John	Wood	Batavia, R. 1	Cotter, J. F.	Wood	Sugar Grove, R. 1
Burgeson, Harry	Cement	Geneva, R. 1	Craft, D.	Wood	Lilylake
Burgess, F. A.	Wood	Geneva	Cranhall, Chas. E.	Cement	and Wood St. Charles, R. 2
Burr, James H.	Cement	St. Charles, R. 2	Crane, Emerson	Wood	Hampshire, R. 2
Burton, Earl R.	Wood (2)	Elgin, R. 1	Crawford, Judson	Wood	Elgin, R. 2
Burton, H. L.	Brick	St. Charles, R. 2	Crego, Mary M.	Wood	Aurora, R. 1
Busch, Nicholas	Cement	Stave	Crichton, John G.	Cement	Dundee, R. 2
Busch, Tom	Cement	Stave	Crichton, T. F.	Wood	Dundee, R. 2
Butts, Henry	Wood	Maple Park, R. 2	Crippis, E. C.	Cement	Burlington, R. 1
Cameron, Geo. M.	Wood	Dundee, R. 2	Crook, Wm.	Cement	St. Charles, R. 1
Campbell, John L.	Cement	Dundee, R. 2	Dahlstrom, C. Emil	Tile	Burlington, R. 1
Carlson, Albert	Cement	St. Charles, R. 2	Dahlstrom, C. P.	Wood	Burlington, R. 1
Carlson, Andrew	Wood	Wasco	Dahlstrom, Frank G.	Cement	Batavia, R. 1
Carlson, August	Wood	Maple Park, R. 2	Dahlstrom, W. C.	Wood and Cement	Burlington, R. 1
Carlson, Berger	Wood	Batavia, R. 1	Dale Bros.	Wood	Big Rock
Carlson Bros.	Cement	Elburn	Damisch, Marcus W.	Wood	Gilberts, R. 1
Carlson, Chris	Wood	Hampshire, R. 2	Danlierman, C.	Cement	Big Rock, R. 1
Carlson, C. H.	Cement	Maple Park, R. 2	Danberman, George	Cement and Tile	Maple Park, R. 1
Carlson, Gus	Cement	Stave Wasco	Darby, Enos	Cement	Block Huntley, R. 2
Carlson, Gust	Cement	(2) Geneva, R. 1	Davies, Benjamin	Wood	Big Rock, R. 2
Carlson, Victor	Tile	Burlington, R. 1	Davis, Albert S.	Cement	Burlington, R. 1
Cary, Tom	Wood	Hampshire, R. 1	Davis, Mrs. Elizabeth K.	Cement	Elburn, R. 1
Castenson Bros.	Cement	Stave	Davis, W. C.	Cement	Stave and Wood Dundee, R. 2
Castenson, Frank	Wood	Maple Park, R. 1	Dayton, Chas. O.	Cement	Elburn, R. 1
Christ, Carl	Wood	Plato Center	Deckert, William	Cement	Stave St. Charles, R. 1
Christensen, M.	Wood	Maple Park, R. 3	Deilus, J. F.	Cement	Stave Elgin, R. 2
Christenson, Gust	Wood	Elgin, R. 2	Delancey, John I.	Brick and Wood	Elgin, R. 2
Christiansen, C.	Cement	Geneva			



## FARMERS AND BREEDERS, KANE COUNTY

Name	Make	Postoffice	Name	Make	Postoffice
Depauw, Arthur	Brick	St. Charles	Elfstrom, Charles	Wood	Batavia, R. 2
Deroedt, Henri	Cement	Burlington, R. 1	Eliason, Mrs. August		
Devine, Clyde	Cement	LaFox		Cement Stave	Lilylake
Devine, Wm.	Cement	Geneva, R. 1	Elliott, John	Wood	Geneva, R. 1
Dick, Earl W.	Wood	Sugar Grove, R. 2	Elliott, Wm.	Cement	Geneva, R. 1
Dietrich, August K.			Elliott, W. L.	Cement	Elburn, R. 1
	Cement Stave	Elgin, R. 1	Emberson, Robert	Cement	Maple Park, R. 3
Dittman, Hino L.	Wood	Plato Center	Engel, Albert	Cement	Hampshire, R. 2
Dittmann, Henry	Wood	Elgin, R. 1	Engel, Charles	Cement Stave	
Dittmann, Maulter R.					Hampshire, R. 2
	Cement	Burlington, R. 1	Engel, Charles H.	Wood	Burlington, R. 1
Doty, Wm. E.	Wood (2)	Hampshire, R. 3	Engelbrecht, Adolf		
Drayer, Fred	Cement	Elgin, R. 3		Cement Block	
Drendel, George	Cement	Huntley, R. 2			Hampshire, R. 1
Duwel, C. F.	Cement Stave (2)		Engstrom, John	Wood	West Chicago, R. 3
		Dundee, R. 2	Ervin, J. D.	Cement	Big Rock, R. 2
Dumolin Bros.	Cement Stave	Hampshire, R. 1	Eschbach, Anton	Brick	Hampshire, R. 2
			Evans, Wallace	Cement	St. Charles
Dunham, W. S.	Cement	Wayne			
DuSold, Geo.	Wood	Virgil	Faber, Andrew	Wood	Burlington, R. 1
Duy, Henry	Wood	Maple Park, R. 3	Faber, J. P.	Wood	Maple Park
			Fabris, Frank	Cement	Maple Park, R. 3
Eatinger, F. B.	Tile and Cement	Dundee	Farrell Bros.	Wood	Gilberts
Eddy, George	Wood	St. Charles, R. 1	Faust, J. R.	Wood	Maple Park, R. 4
Edwards, Wm.	Cement	Elburn, R. 1	Fedtke, William	Wood	St. Charles, R. 2
Eggarbroad, F. A.	Cement	Geneva	Fehrman, Wm.	Cement Stave	Elgin, R. 4
Eggert, John	Cement Block	Dundee, R. 1	Feltes, John	Wood	North Aurora
Ehlers, John	Cement Block	Huntley	Fenner, Marvin M.		
Eisler, George	Wood and Cement	Block		Cement	Dundee, R. 2
		Hampshire	Fezekes, John	Wood	Aurora, R. 3
Ekstrom, Fred	Wood	Wasco	Fidler, John P.	Cement Stave	Aurora, R. 4
Ekstrom, Otto	Cement and Wood		Fielden, Wm.	Cement and Wood	
		Wasco			Mooseheart

# McWETHY BROTHERS

Established in 1869

SPECIALIZE IN  
**FARM INSURANCE**  
 AGAINST LOSS BY  
***FIRE, LIGHTNING and***  
***TORNADO***

Personal Adjustment of Losses

Merchants' National Bank Building

Chicago Phone 2274

Inter-State Phone 570

AURORA, ILLINOIS

## PRAIRIE FARMER'S RELIABLE DIRECTORY

Name	Make	Postoffice	Name	Make	Postoffice
Fillmore, O. H.	Wood	Maple Park	Gunnison, L. F.	Cement Stave	Elgin, R. 2
Fischbach, Frank	Cement Block	Huntley	Gustafson, Axel W.	Wood	Elgin, R. 2
Fisher, Carl	Cement	St. Charles	Gustafson, F. E.	Cement,	Dundee, R. 1
Fisher, John	Wood	St. Charles, R. 2	Gustafson, Peter	Wood	St. Charles, R. 1
Fisher, J. A.	Cement	Geneva			
Fitch, Wm. H.	Cement Stave, Tile, Wood,	Aurora, R. 4	Habbley, Frank E.	Wood	Elgin, R. 2
	Cement				
Fitzgerald, C. C.	Tile	Sugar Grove, R. 1	Habbley, James M.	Cement	Elgin, R. 2
Flagg, Fred	Wood	Maple Park, R. 4	Habbley, John	Cement	Elgin, R. 2
Flaig Bros.	Wood	Elgin, R. 1	Haderer, Albert	Cement Stave	Burlington, R. 1
Flower, C. L.	Cement	Elgin, R. 1			
Flowers, Adelbert	Cement Stave	Elburn	Haish, Louis	Wood	Sugar Grove, R. 1
Flury, L. J.	Wood	Hampshire, R. 21	Hake, William	Wood	Huntley, R. 1
Foley, F. L.	Cement Stave	St. Charles	Hall, Clyde H.	Cement	Aurora, R. 3
Foley, James E.	Brick (2)	Elgin, R. 2	Hall, J. H.	Cement	Elburn
Foley, John	Wood (2)	Elgin, R. 2	Hampel, F. W.	Wood	Burlington, R. 1
Foley, Matt	Wood	St. Charles	Hanna, A. D.	Wood	Big Rock
Follman, John	Cement Stave	Hampshire, R. 1	Hansen, Fred	Wood	Burlington, R. 1
			Hansen, Hans	Tile	Gilberts, R. 1
Follman, Wm.	Cement Stave	Hampshire, R. 3	Hansen, Henry	Tile	Gilberts, R. 1
			Hansen, T. K.	Cement	Maple Park, R. 4
Forbes, J. G.	Cement	Batavia, R. 2	Hansen, William A.	Cement Stave	Elgin, R. 1
Fox, G. R.	Cement	Hampshire, R. 3			
Frederickson, Hans	Cement	Elburn	Hanson, H.	Steel	Aurora, R. 4
			Hanson, John	Cement	Elgin, R. 2
Frederickson, J. L.	Brick	Elgin, R. 1	Hanson, John G.	Cement	Lilylake
			Hansson, Nels	Cement	Elburn
Freeman, Patrick T.	Wood	Gilberts, R. 1	Happes, D. O.	Steel	Aurora, R. 3
			Harley, I. D.	Tile	Geneva, R. 1
Freuck, Theo	Brick	Dundee	Hartman, John	Wood	Aurora, R. 2
Frieders, P. J.	Wood	Aurora, R. 2	Hassell, John	Wood	Batavia, R. 1
			Hauslein, C.	Cement Block	Hampshire, R. 3
Gale, Floyd	Cement	Geneva, R. 1			
Gale, Ralph	Cement	LaFox	Hauslein, Geo.	Cement Stave	Hampshire, R. 3
Garbelman, D. O.	Wood	Sugar Grove, R. 2			
Gard, Edw.	Wood	West Chicago, R. 3	Havell, Mike	Cement	St. Charles, R. 1
George, Wm.	Cement Block	Aurora	Hawkins, Edw.	Wood	St. Charles, R. 1
Getzelman, A. M.	Wood	Gilberts	Hawkins, Joel	Cement	St. Charles, R. 1
Getzelman, Charles J.	Cement Stave	Hampshire	Hawkins, Nels	Wood	Wasco
			Heath, Fred	Cement	St. Charles, R. 2
Getzelman, Cy	Cement Stave and Wood	Hampshire, R. 3	Hecker, F. W.	Cement Stave	Elgin, R. 1
			Heckmann, Fred	Wood	Hampshire, R. 1
Getzelman, John	Cement Stave	Hampshire, R. 3	Hegstron Bros.	Cement	St. Charles, R. 4
			Heisten, Barney	Cement	St. Charles, R. 2
Getzelman, Jule	Wood	Hampshire, R. 3	Hempt, Julius	Wood	St. Charles, R. 1
Gibson, H. Noel	Cement (2)	Dundee, R. 2	Hemrick, John	Cement Block	Hampshire, R. 3
Goecke, Frank A.	Wood	St. Charles, R. 1			
Goepel, George	Cement	Geneva, R. 1	Henderson, M.	Wood	St. Charles, R. 2
Goetzelman, A. H.	Cement Stave	Elgin, R. 3	Henning, Frank	Cement Stave	Hampshire, R. 1
Gould, Charles	Cement	Batavia, R. 2	Henningson, Mrs. Hulda	Wood	Geneva, R. 1
Graham, James A.	Tile	Aurora, R. 3			
			Henrickson, Henry	Wood	Burlington, R. 1
Graham, Robert	Cement Stave (2)	Elgin, R. 3			
			Herman, Frank A.	Brick	Hampshire, R. 2
Gramley, Ammon	Wood	Maple Park, R. 3			
Gramley, C. L.	Tile	Big Rock, R. 1	Herron, Charles F.	Cement Stave	Aurora, R. 4
Gramly, J. R.	Cement Block	Elburn, R. 1			
Graves, Chas. E.	Wood (2)	Elgin, R. 1	Hettinger, P. J.	Wood	North Aurora
Green, C. S.	Cement (2)	Batavia, R. 2			
Green, Joe	Wood	Gilberts	Higgins, Wm.	Cement Stave	Hampshire, R. 1
Green, J. H.	Wood	Maple Park, R. 4			
Grimes, Ed.	Cement Block	Hampshire, R. 3	Hingst, Henry	Brick	Elgin, R. 4
			Hintz, William	Cement Stave	Elgin, R. 3
Grimm, Fred	Brick	Elgin, R. 1	Hintz, Wm. T.	Cement	Elgin, R. 3
Grollemond, John	Brick	Burlington, R. 1			

## FARMERS AND BREEDERS, KANE COUNTY

Name	Make	Postoffice	Name	Make	Postoffice
Hintze, Mrs. Paulina	Wood	Elburn, R. 1	Hultine, Charles A.	Wood and Cement	
Hipple, Mrs. Caroline & Son	Wood	Elgin, R. 2	Hultine, Conrad	Wood	St. Charles, R. 2
Hiter, John	Wood	Gilberts, R. 1	Hummel, Frank	Wood	St. Charles, R. 2
Hochstresser, Elmer	Wood	Maple Park, R. 4	Hurd, Traef L.	Cement Stave	South Elgin
Hoffman, Fred J.	Cement	Gilberts, R. 1	Huss, Chris F.	Cement Stave	Hampshire, R. 3
Hoffman, Fred W.	Tile	Batavia, R. 1	Jacobs, Frank W.	Wood	Aurora, R. 4
Hollingsworth, V. H.	Cement Block	Gilberts	Jakes, John C.	Cement Block	Batavia, R. 2
Holmquist, Peter	Wood	Wasco	James, E. R.	Wood	Hampshire, R. 1
Holtz, Frank	Cement Stave	Dundee, R. 1	James, John T.	Wood	Big Rock, R. 1
Holtz, Theodore	Wood	Gilberts, R. 1	James, Wm. T.	Wood	Big Rock, R. 1
Holz, Fred J.	Cement	Dundee, R. 2	Jandt, F. F.	Wood	Big Rock, R. 1
Holze, Henry	Wood	Hampshire, R. 3	Jansen, E. A.	Cement Stave	Big Rock, R. 2
Hoorbeck, D. B.	Cement Stave	Elgin	Japp, John H.	Brick	Elgin, R. 3
Hopp, Frank W.	Cement Stave (2)	Elgin, R. 1	Jay, Lynn	Cement Stave	Hampshire, R. 3
Hopp, Harold F.	Cement	Elgin, R. 2	Jensen, Andrew F.	Cement	St. Charles, R. 1
Hopp, Walter	Wood	Elgin, R. 2	Jensen, B. C.	Wood	Elgin, R. 1
Howard, Arthur E.	Cement Block and Stave	Dundee, R. 1	Jensen, Hans	Brick	Dundee, R. 2
Howard, P. N.	Wood	Maple Park, R. 4	Jensen, Lars J.	Wood	Maple Park, R. 4
Howe, Fred C.	Cement Stave	Hampshire, R. 2	Jeske, H. W.	Wood	St. Charles, R. 2
Howe, Walter	Cement Block	Hampshire, R. 3	Joelsen, Carl E.	Wood	Batavia, R. 1
Hoyt, E. L.	Wood and Tile	Elburn, R. 1	Johansen, H. R. E.	Wood	Gilberts, R. 1
Hoyt, J. W.	Cement	Elburn, R. 1	Johanson, Rudolph	Wood	Geneva
Hultine, Axel W.	Brick	St. Charles, R. 2	Johnsen, H. P.	Wood	Geneva, R. 1
					Sugar Grove, R. 1

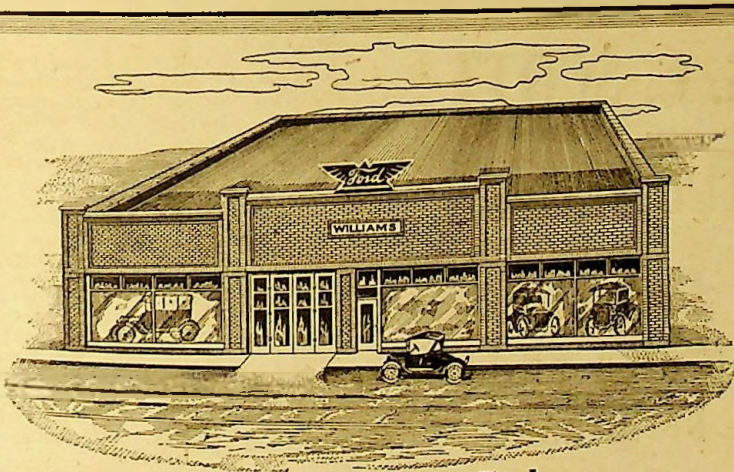

New Home of the Ford

# NIC WILLIAMS COMPANY

Phone Bell 1700      Phone Interstate 119

Authorized Sales and Service Station

61-67 River Street      AURORA, ILL.

**PRAIRIE FARMER'S RELIABLE DIRECTORY**

Name	Make	Postoffice	Name	Make	Postoffice
Johnsen, Jens L.	Wood and Cement		Johnson, J. A.	Wood	Wasco
		Elgin, R. 2	Johnson, J. A.	Wood	Elgin, R. 4
Johnsen, Frank S.	Wood	St. Charles	Johnson, Karl	Wood	Batavia, R. 2
Johnson, Aarond	Wood and Cement		Johnson, Manfred L.		
		St. Charles, R. 2		Brick	Aurora, R. 3
Johnson, Agnes	Wood	St. Charles, R. 2	Johnson, Nels	Wood	St. Charles
Johnson, Albert L.			Johnson, O. E.	Cement	Maple Park, R. 4
	Wood	Plato Center	Johnson, Oscar M.		
Johnson, Alex	Wood	Wasco		Cement	Lilylake
Johnson, Alfred	Cement Stave	Lilylake	Johnson, Peter G.	Wood	Wasco
Johnson, Andrew	Cement	Geneva, R. 1	Johnson, P. Emil	Wood	St. Charles, R. 2
Johnson, August	Cement Block	Elburn	Johnson, Robert	Wood	Elburn
Johnson, A. G.	Cement	St. Charles, R. 1	Johnson, Solomon	Wood	Wasco
Johnson, Chas. H.	Wood	St. Charles, R. 2	Johnson, Theo	Wood	St. Charles, R. 1
Johnson, Charles O.			Johnson, Victor	Cement Stave	Elgin, R. 1
	Wood	Wasco	Johnson, Victor	Cement	Geneva, R. 1
Johnson, Charles R.			Johnston, A. E.	Cement	Elgin, R. 4
	Cement	St. Charles, R. 1	Jones, Herman W.		
Johnson, Charles W.				Wood	Big Rock, R. 2
	Wood	St. Charles, R. 1	Jones, M.	Wood	Big Rock, R. 1
Johnson, Christ	Tile	Maple Park, R. 1	Judd, L. D.	Wood	Sugar Grove, R. 2
Johnson, E. W.	Cement Stave	Elgin, R. 1	Judd, Ray C.	Cement	St. Charles
Johnson, Frank H.			Jungels, Peter N.	Wood	Batavia, R. 2
	Cement Stave		Jurt, John	Cement	Dundee, R. 1
		Sycamore, R. 1			
Johnson, Freeman D.			Kahl, Louis	Brick	Huntley, R. 2
	Wood (2)	Elgin, R. 2	Kahley, John M.	Wood	Aurora, R. 3
Johnson, Henry M.			Kaiser, Jacob	Wood	Wasco
	Cement Stave		Kallman, C.	Wood	Maple Park, R. 2
		Burlington, R. 1	Kampmeyer, Louis		
Johnson, John	Cement	Batavia, R. 2		Wood	Gilberts, R. 1
Johnson, John D.	Tile	Maple Park, R. 1	Kanka, Jos.	Cement	Dundee
Johnson, John M.	Wood	St. Charles	Karger, Foldy	Cement	Hampshire, R. 1
			Katan, D.	Cement	Maple Park, R. 2
			Kauffman, Fred	Wood	Gilberts
			Kautz, Frank	Wood	West Chicago, R. 3
			Kautz, Herbert M.		
				Wood	Geneva, R. 1
			Kavanaugh, Harry		
				Wood	St. Charles, R. 1
			Kayner, B. R.	Cement	St. Charles, R. 1
			Keating, Edw. P.	Cement Stave	Elgin, R. 2
			Kehoe, P. H.	Tile	St. Charles, R. 2
			Keifer, N. J.	Wood	Maple Park, R. 3
			Keller, Albert	Cement Stave	
					Hampshire, R. 1
			Kelly, Lynn	Wood	Pingree Grove
			Kelly, Michael	Wood	Gilberts
			Kelly, W. H.	Wood	Maple Park, R. 2
			Kenyon, H. B.	Wood	Elgin, R. 3
			Kenyon & Sons, W. C.		
				Wood (4), Cement (2)	
					Elgin, R. 4
			Ketchum, J. B.	Wood	Hampshire, R. 3
			Kiefer, Joe	Wood	Batavia, R. 1
			Kiefer, J.	Cement	Elburn, R. 1
			Kiel, Emil	Cement	Hampshire, R. 2
			Kiergaard, C.	Cement Block	
					Maple Park, R. 4
			Killey, Harry M.	Wood	Geneva, R. 1
			Kimble, C. A.	Cement	Elgin, R. 6
			Kirk, J. R.	Cement	Geneva, R. 1
			Klahn, Fred C.	Tile	Dundee, R. 2
			Klock, Henry N.	Wood	Hampshire, R. 1
			Knutzen, C. A.	Wood	Elgin, R. 4
			Koch, F. W.	Wood	Pingree Grove
			Konen, Nick G.	Wood	West Chicago, R. 3
			Konen, Theo.	Wood	Batavia, R. 2

**G. C. SCOTT**

**AUCTIONEER**

**Livestock  
Sales and  
Farm Sales**

*Are My Specialties*

**LA FOX - ILLINOIS**

## FARMERS AND BREEDERS, KANE COUNTY

Name	Make	Postoffice	Name	Make	Postoffice
Koppen, Henry	Wood	Huntley, R. 2	Mantzke, Fred	Cement	Batavia, R. 2
Kouth, H. B.	Wood	Aurora, R. 1	Mapes, Earl A.	Wood	Elgin, R. 2
Krahn, Albert	Cement and Wood	Dundee, R. 1	Marshall, A. S.	Tile	Elgin, R. 2
Kreutzer, Paul	Wood and Cement	Huntley, R. 2	Marshall, J. T.	Wood	Aurora, R. 3
Kroll, Henry	Brick	Maple Park, R. 3	Marshall, Martin	Cement	Hampshire, R. 1
Kronen, Mike P.	Wood	Batavia, R. 2	Marten, Raymond	Cement Stave	Hampshire, R. 1
Kruse, Wm.	Wood	Elgin, R. 1	Martens, John	Cement Block	Pingree Grove, R1
Kubiak, Jacob	Wood	Elgin, R. 2	Marvin, Harry R.	Cement	St. Charles, R. 1
Kupitz, Joe	Wood	Gilberts, R. 1	Mason, George	Wood	Geneva, R. 1
Lakin, E. C.	Cement	Elburn	Mason, John T.	Cement Stave	Elgin, R. 3
Lamson, L. J.	Wood	Big Rock, R. 1	Mason, Rollin E.	Cement Stave	Elgin, R. 3
Landers, Warren E.	Wood	Maple Park, R. 3	Mason, Richard	Cement and Wood	Elgin, R. 3
Landers, W. S.	Steel	Sugar Grove, R. 1	Massa, Fred	Cement	Elgin, R. 3
Larson, Amos	Cement	Wasco	Matthias, H. F.	Tile	Gilberts, R. 1
Larson, Axel	Cement	Geneva, R. 1	Mattsen, Mads	Wood	St. Charles, R. 2
Larson, Harry W.	Cement	Geneva, R. 2	Maynard, Wm.	Cement Stave	Hampshire, R. 2
Lathrop, Jesse Ray	Cement	Dundee, R. 2	McCabe, Mrs. Thomas	Cement	Batavia, R. 2
Laue, Fred	Wood	Hampshire, R. 1	McCannon, B. G.	Wood	Sugar Grove, R. 2
Laue, W. L.	Brick	Hampshire, R. 3	McConnell, F.	Wood	Burlington, R. 1
Lauber, E. W.	Tile, Cement and Wood	Hampshire	McCullen, John	Wood	Maple Park, R. 4
Lawrence, Bros.	Wood	Dundee, R. 2	McDonald, E. J.	Wood	Elgin, R. 2
Lawrence, M.	Brick	Burlington	McDonald, Fred	Wood	Elgin, R. 2
Lawrence, Mrs. O. F.	Cement Stave	Elgin, R. 3	McDonald, W. A.	Cement Stave	Elgin, R. 2
Lee, Wm. A.	Cement Stave	Elgin, R. 3	McDonough, H. E.	Wood	Burlington, R. 1
Lees, Henry W.	Cement Stave	Maple Park, R. 3	McGowan, John	Cement	St. Charles, R. 1
Leffelman, George	Cement	Block Gilberts, R. 1	McNair, Ernest	Wood	Batavia, R. 2
Leisch, Floyd	Wood	Maple Park, R. 1			
Leitner, Albert E.	Cement Stave	Hampshire, R. 1			
Leitner, Ben F.	Cement	Geneva, R. 3			
Lenschow, Henry	Cement Stave	Hampshire, R. 2			
Lenz, John H.	Cement	Gilberts, R. 1			
Lewis, Wm.	Wood	Big Rock, R. 1			
Lies, J. M.	Wood	Aurora, R. 3			
Lindahl, Olof	Wood	St. Charles, R. 2			
Lindgren, Andrew	Wood	Geneva, R. 1			
Lindgren, Walter O.	Cement Stave	Plato Center			
Lindstrom, Simon	Cement	St. Charles, R. 1			
Lofgren, Ernest	Cement	Wasco			
Long, H. S.	Wood	Big Rock, R. 2			
Lorang, Peter	Wood	St. Charles, R. 1			
Lorenson, Hans	Wood	Maple Rock, R. 3			
Lukina, Sandy	Wood	St. Charles			
Lungren, John B.	Cement (2) Brick	Huntley, R. 2			
Luther, Henry L.	Cement Stave	Hampshire, R. 1			
Lutz, Irving	Brick	Elgin, R. 4			
Lye, Geo. O.	Brick	Elburn, R. 1			
Lye, W. I.	Cement Block	Big Rock, R. 1			
Madeen, Oscar W.	Cement Stave	Hampshire, R. 3			
Maderer, H.	Cement Stave	Hampshire, R. 1			
Maisir, Fred	Cement Stave	Huntley, R. 3			
Manser, John H.	Steel	Hampshire, R. 3			

### MANUFACTURER CHARACTER

The manufacturer of a well known brand has more at stake in maintaining his quality than if he is manufacturing the same product to be sold under private brand. In the former case, he must please a consumer whom he never sees; in the latter case he transfers the responsibility to a retail merchant who deals face to face with the consumer and who can plead his case in person, in case of dissatisfaction.



**PRAIRIE FARMER'S RELIABLE DIRECTORY**

Name	Make	Postoffice	Name	Make	Postoffice
McQueen, William C.			Nelson, Charles O.	Cement	St. Charles, R. 1
	Wood (2)	Elgin, R. 3	Nelson, Mrs. C. P.	Wood	Elgin, R. 3
Meagher, Edward	Cement Block	Gilberts, R. 1	Nelson, Edward	Wood	Plato Center
Melms, Charles	Cement Stave		Nelson, Fred O.	Wood	St. Charles, R. 2
		Hampshire, R. 3	Nelson, John	Wood	Batavia, R. 2
Menk, Wm. F.	Wood	Elburn, R. 1	Nelson, John C.	Cement and Wood	Lilylake
Merrill, Charles W.			Nelson, Martin	Cement	Maple Park, R. 4
	Cement	Kaneville	Nelson, Reuben	Wood	West Chicago, R. 3
Merrill, F. W.	Cement Block	Kaneville	Nelson, Victor	Cement	Elburn, R. 1
Merritt, Fred M.	Wood	Elgin, R. 1	Nesler, Fred	Wood	Elgin, R. 2
Metz, Delbert	Cement	Elburn	Nesler, John	Wood	Elgin, R. 1
Meyer Bros.	Wood	Gilberts, R. 1	Neville, George D.	Cement	Geneva, R. 1
Meyer, Fred	Cement Block	Gilberts, R. 1	Neville, J. A.	Wood	Elburn
Meyers, Albert C.	Wood	Gilberts, R. 1	Newman Brothers	Cement	Batavia, R. 2
Middleton, Fred W.			Newman, F. C.	Wood	Elgin, R. 1
	Wood	Maple Park, R. 2	Newton, Ora C.	Wood	West Chicago, R. 3
Mighell, C. Todd	Wood	Sugar Grove, R. 2	Nickels, N. M.	Cement	Elburn, R. 1
Mighell, Ruel H.	Wood	Sugar Grove, R. 2	Niemeyer, Henry	Cement	Hampshire, R. 2
Miller, August	Cement Block	Huntley, R. 2	Nohl, Henry, Jr.	Brick	Dundee, R. 1
Miller Bros.	Wood	Hampshire, R. 3	Nolan, Ed. S.	Cement Stave	Elgin, R. 2
Miller, Charles W.			Noreen, Albert	Wood	Maple Park, R. 2
	Cement Stave		Norris, Warren E.	Wood	Sugar Grove, R. 1
		Hampshire, R. 1			
Miller, C. F.	Cement	Algonquin	Oberweis, Peter	Wood	Aurora, R. 3
Miller, C. F.	Tile	North Aurora	Oberwise, J. H.	Wood	Maple Park, R. 3
Miller, C. F.	Cement, Tile and Wood		O'Brien, Edward	Cement Stave	Gilberts, R. 1
		Dundee, R. 2	O'Brien, E. A.	Wood	Gilberts, R. 1
Miller, Edward J.	Wood	Sugar Grove, R. 1	O'Brien, P. J.	Wood	Gilberts, R. 1
Miller, F. E.	Brick	Dundee, R. 2	O'Brien, Thomas	Brick	Huntley, R. 2
Miller, Joe F.	Wood	Sugar Grove, R. 2	Odermatt, Mrs. Mary		
Miller, Julius	Wood	Aurora, R. 1		Cement Stave	Pingree Grove
Moberg, Gus	Cement	St. Charles, R. 1	Oehler, Felix	Cement Stave	
Modine, Allen G.	Cement	Hampshire, R. 2			St. Charles, R. 1
Modine, Frank B.	Cement	Hampshire, R. 2	Ogren, Nels J.	Cement Stave	Geneva, R. 1
Modine, Wm. A.	Wood	Batavia	Oldham, James	Wood Stave	Plato Center
Moeller, John	Wood	Elgin, R. 1	Olesen, L.	Wood	Maple Park, R. 4
Moline, Martin	Cement	Geneva, R. 1	Olson, Carl	Cement Block	Elburn
Monerson, Henry	Cement	Geneva, R. 1	Olson, John	Cement Stave	Elgin, R. 1
Mongerson Bros.	Wood	St. Charles, R. 1	Olson, John A.	Brick	St. Charles, R. 1
Moore, D. W.	Wood	Gilberts, R. 1	Omann, Robert	Wood and Cement	
					Huntley, R. 2
Moore, Emory T.	Cement (2)		Ormond, Michael	Wood	Burlington, R. 1
		St. Charles, R. 2	Osborne, Wm.	Cement	St. Charles
Moore, John S.	Wood (2)	St. Charles, R. 2			
Moran, John	Wood	Huntley, R. 2	Pahnke Bros.	Wood	West Chicago, R. 3
Morgan, Lyman D.			Parsons, Wm. H.	Wood	St. Charles, R. 1
	Cement Stave		Paulson, Gust	Wood	Elburn, R. 1
		Hampshire, R. 1	Paulson, John	Wood	Elburn, R. 1
Morrill, D. B.	Cement	Batavia, R. 2	Paulson, Paul	Wood	Big Rock
Mott, Joseph	Wood	Burlington	Pearson, Adolph	Wood	Elburn, R. 1
Moulding, Frank	Cement	Elburn	Pearson, Andrew	Wood (3)	Geneva, R. 1
Moulding, Walter	Cement	Elburn	Pearson, Arthur F.		
Movitz, Carl	Wood	Elgin, R. 1		Wood	Elgin, R. 1
Movitz, Ralph	Wood	Elgin, R. 1	Pease, A. D.	Cement Stave	
Muirhead, John	Wood	Elgin, R. 1			Hampshire, R. 2
Muirhead, J. Boyd	Cement Stave	Plato Center	Peddy, Joseph	Cement	St. Charles, R. 2
Muirhead, Milton	Cement Stave	Plato Center	Peplow, Julius	Brick	Burlington, R. 1
Munch, George	Brick	Hampshire, R. 2	Peplow, Mrs. M.	Brick	Burlington, R. 1
Mungerson, Theo	Wood (2)	Geneva, R. 1	Percy, Robert	Wood	Maple Park, R. 2
Munson, Charles	Cement Stave	Burlington	Perkins, Louis A.	Steel	Elgin, R. 4
Murphy, Thos.	Cement	Aurora, R. 3	Perry, Arthur A.	Wood	Maple Park, R. 2
Mursewick, Frank	Wood	Hampshire, R. 1	Perry, James R.	Tile	Gilberts
			Perry, John S.	Cement and Tile	
Nelson, Alfred	Cement	Elgin, R. 2			Gilberts, R. 1
Nelson, Andrew	Wood	LaFox	Perteit, William	Cement and Wood (2)	
Nelson, Arthur C.	Cement Stave	Elgin, R. 2			Gilberts, R. 1
Nelson, Arthur E.	Cement Stave	Plato Center	Peterson, Alfred	Cement Stave	Wasco
Nelson, A.	Cement	Dundee, R. 2	Peterson, A. M.	Cement Stave	Lilylake
- Nelson Bros.	Cement	Batavia, R. 2	Peterson, Carl	Wood	Wasco

## FARMERS AND BREEDERS, KANE COUNTY

Name	Make	Postoffice	Name	Make	Postoffice
Peterson, Gottfred	Cement	St. Charles	Reuland, Jacob P.	Cement	Maple Park, R. 3
Peterson, John E.	Cement	St. Charles, R. 2	Richmond, L. S.	Wood	Wasco
Peterson, Ludwig	Wood	Elburn	Rippberger, Fred	Cement	Batavia, R. 2
Peterson, Manny	Wood and Tile	Burlington, R. 1	Rishel, Roy	Wood	Maple Park, R. 4
Peterson, Nels	Cement	Elburn	Roath, Wm.	Wood	Burlington, R. 1
Peterson, Paul	Wood	St. Charles	Roberts, George	Cement Stave	Burlington
Peterson, P. A.	Wood	Wasco	Robinson Bros.	Wood	Hampshire, R. 2
Peterson, Roy L.	Wood	St. Charles, R. 2	Robinson, C. B.	Cement Stave	Elgin, R. 3
Peterson, Wallace	Cement	Batavia, R. 2	Robinson, James A.	Cement Stave	Elgin, R. 3
Petit, M. J.	Tile	Maple Park, R. 2	Robinson, John W.	Wood	Elgin, R. 3
Petschow, Charles J.	Wood	Elgin, R. 2	Robinson, R.	Cement	Sycamore, R. 1
Pfaffin, Charles H.	Cement Stave	Plato Center	Robinson, Robert C.	Wood	Hampshire, R. 2
Pflaum, Charles	Brick	Dundee, R. 1	Rohlfing, Charles	Cement	Hampshire, R. 2
Phelan, P. J.	Wood	Elgin, R. 3	Rohr, H.	Cement Stave	Elgin, R. 1
Pierce, H. C.	Wood	Elgin, R. 1	Rohrer, H. C.	Wood	Aurora, R. 4
Pischel, Emil	Cement	St. Charles	Rohrsen, Fred W.	Wood and Cement Stave	Hampshire, R. 2
Plapp, Roy J.	Steel	Maple Park	Rohrsen, Herman C.	Wood	Hampshire, R. 2
Pollitt, John	Cement	Plato Center	Romke, Charles	Brick	Hampshire, R. 2
Polnow, August	Wood	Huntley, R. 2	Romke, Herman	Cement Stave	Genoa, R. 2
Polnow, Oscar	Wood	Huntley, R. 2	Root, Elliot	Wood	Maple Park, R. 3
Pratt, Henry	Wood	LaFox	Rosborough, John	Wood	Elgin, R. 3
Prontzinski, Tony	Wood	St. Charles, R. 2	Rosborough, Robert G.	Wood	Elgin, R. 3
Putt, F. M.	Steel	Aurora, R. 4	Rosborough, W. J.	Wood	Elgin, R. 3
Rabe, August	Cement Stave	Hampshire, R. 2	Rosene, Charles E.	Cement	Elgin, R. 4
Rabe, Fred J.	Wood	Elgin, R. 1	Ross, John C.	Wood	Elgin, R. 4
Raddant, John	Wood	Batavia, R. 1	Rothlisberger, Otto F.	Cement Stave	Elgin, R. 1
Radde, Albert	Cement Stave	Gilberts	Roush Bros.	Wood	Maple Park, R. 3
Ragole, H. C.	Cement	St. Charles, R. 2	Roush, S. M.	Brick	Maple Park, R. 3
Ramer, G. W.	Cement	Elburn	Rudsinski, Louis	Wood	Plato Center
Ramm, Charles	Tile	Pingree Grove	Russell, I. N., Jr.	Cement Stave	Elgin, R. 1
Ramm, John C.	Wood	Maple Park, R. 3	Ruth, A. N.	Brick	Hampshire, R. 3
Range, O. W.	Wood (2)	Dundee, R. 1	Ryburn, B. A.	Wood	Aurora, R. 3
Raviin, Harold H.	Tile	Maple Park, R. 1	Rydquist, Carl	Wood	Elgin, R. 4
Raymond, W. A.	Wood	Algonquin, R. 1	Saelens, Emil	Cement	St. Charles, R. 1
Read, Ernest	Wood	Lilylake	Samuelson, A.	Wood	Dundee, R. 1
Read, Floyd	Wood	Lilylake	Sandall, Frank E.	Brick	Burlington
Read, Fred R.	Wood	Lilylake	Sandberg, Olaf	Cement and Wood	Geneva, R. 1
Read, R. R.	Wood	Lilylake	Sandblom, August	Wood (2)	Gilberts, R. 1
Ream, C. R.	Cement Stave	Hampshire, R. 3	Sandblom, Frank C.	Cement Stave (2)	Dundee, R. 1
Ream, Edgar	Cement Block	Hampshire, R. 3	Sandblom, Oscar	Cement Stave	Dundee, R. 2
Rebhorn, John Jr.	Cement Stave	Hampshire, R. 3	Schambach, John	Wood	Dundee, R. 2
Rebhorn, Wm.	Wood	Hampshire, R. 3	Schambach, George	Wood	Elgin, R. 2
Reckinger, M. L.	Wood	Batavia, R. 2	Scharch, John	Tile	Aurora, R. 1
Reckinger, Peter	Wood	Batavia, R. 2	Schell, C. H.	Cement Stave	Aurora, R. 4
Reed, Frank	Tile and Cement Stave	Elgin, R. 4	Schifferrer, Gottfried	Wood	Elgin, R. 1
Reed, G. B.	Cement	Lilylake	Schimelpfenig, Edward	Wood	Batavia, R. 1
Reh, Conrad	Cement Block	Hampshire, R. 3	Schimelpfenig, John	Wood	Batavia, R. 1
Reichenbacher, H. W.	Wood	Aurora, R. 2	Schimelpfenig, Walter	Wood	Batavia, R. 1
Reines, M. J.	Pit	Maple Park, R. 3	Schinkothe, Oscar H.	Cement	Sugar Grove, R. 2
Reines, Peter	Cement	Maple Park, R. 2			
Reinking, Fred	Cement	Gilberts, R. 1			
Reinking, Herman	Cement Block	Pingree Grove			
Reiser, Charles P.	Brick	Hampshire, R. 3			
Reiser, John	Cement Stave	Hampshire, R. 3			
Rendl, John	Wood	Gilberts, R. 1			
Rendl, M.	Cement Stave	Hampshire, R. 3			

## PRAIRIE FARMER'S RELIABLE DIRECTORY

Name	Make	Postoffice	Name	Make	Postoffice
Schlick, Joe	Cement Stave	Genoa, R. 2	Stoxen, Ed. J.	Cement Stave	Hampshire, R. 1
Schlick, Martin	Cement	Genoa, R. 2	Stoxen, Fred C.	Cement Stave	Hampshire, R. 1
Schmidgall, Christ	Cement Stave	Elgin, R. 1	Strausberger, Will	Cement Stave	Sugar Grove
Schmitendorf, Charles	Wood	Gilberts, R. 1	Strazzante, Manfre	Cement Stave	Burlington, R. 1
Schmitz, John J.	Tile	Elgin, R. 1	Strom, Albert	Cement	Maple Park, R. 4
Schneider, Henry	Cement Stave	Hampshire	Strom, Axel E.	Cement	Maple Park, R. 3
Schnulle, Wm. E.	Cement Stave	Hampshire, R. 3	Strom, Charles	Cement	Geneva, R. 1
Schramm, Frank	Tile	Elgin, R. 1	Struck, Bert	Cement	Burlington
Schroeder, C. J. C.	Wood	Dundee, R. 1	Struck, Robert	Brick	Burlington
Schroyer, A. I.	Wood	Maple Park	Struckman, F. A.	Wood	Elgin
Schultz, Charles	Cement	Gilberts, R. 1	Struve, H. J.	Cement Stave	Burlington, R. 1
Schultz, Wm. F.	Wood and Cement Stave	Elgin, R. 2	Stude, Theodore	Cement Stave	Elgin, R. 2
Schulze, W. F.	Cement Block	Dundee	Suhr, Chris	Brick	Hampshire, R. 2
Schuring, F. F.	Cement Stave	Dundee, R. 1	Suhr, C. W.	Cement Stave	Hampshire, R. 3
Schwahn, Julius	Wood	Batavia, R. 1	Sullivan, John	Cement	Maple Park, R. 4
Scott, Walter E.	Cement Block	Big Rock, R. 1	Sullivan, Maurice	Wood	Elgin, R. 1
Seegert, Theo.	Cement Stave	Dundee, R. 1	Swanberg, Charles	Cement Stave	Lilylake
Seelhoff, Walter	Wood	Pingree Grove	Swanberg, Frank	Brick	Lilylake
Selmarten, J. C.	Wood	Aurora, R. 2	Swanson, Carl	Cement	Maple Park, R. 3
Seward, Mrs. Sarah	Cement Stave	Hampshire, R. 1	Swanson, Claus A.	Cement	St. Charles, R. 1
Seyller, George	Cement Stave	Hampshire, R. 3	Swanson, C. E.	Wood	St. Charles, R. 1
Seyller, Joe	Cement Stave	Hampshire, R. 2	Swanson, F. A.	Wood	Gilberts, R. 1
Sharp, Fred S.	Cement	Elburn	Swanson, John	Cement	Geneva, R. 1
Sharp, F. H.	Wood	Geneva, R. 1	Swanson, Olof	Wood	St. Charles
Sharp, H. L.	Cement	Wasco	Swanson, Oscar	Cement	Batavia, R. 2
Shaver, Fletcher	Cement	St. Charles, R. 2	Tallmadge, Charles E.	Wood	Aurora, R. 1
Sheffer, H. V.	Cement Stave	Aurora, R. 4	Tamms, Wm.	Cement Stave	Hampshire, R. 3
Shepard, B. H.	Wood	Geneva, R. 1	Tank, H. H.	Wood (3) Cement	Dundee, R. 2
Sherwin, B. E.	Cement	Aurora, R. 1	Tanner, I. R.	Wood	Aurora, R. 1
Sherwood, John B.	Cement Stave	Burlington, R. 1	Tarnow, Louis	Tile	Gilberts, R. 1
Sherwood, Seth S.	Wood	Plato Center	Thatcher, Frank	Wood	Maple Park, R. 3
Shiel, James W.	Cement Stave	Elgin, R. 3	Thied, W.	Wood	Dundee, R. 2
Shumann, August	Wood	Huntley	Thies, Herman	Wood	Hampshire, R. 2
Sikora, George	Wood	Elgin, R. 4	Thomas, George B.	Wood	Sugar Grove, R. 2
Silburn, Sam	Cement	Maple Park, R. 2	Thomas, John F.	Cement	Batavia, R. 2
Simmons, George M.	Wood (2)	St. Charles, R. 2	Thomas, Wm. D.	Wood	Big Rock
Sinnett, E.	Wood	Elgin, R. 2	Thompson, Thos.	Cement	Elburn, R. 1
Skogg, John L.	Cement Stave	Lilylake	Thrum, Gust	Wood and Cement	Pingree Grove
Sleep, Mannie	Cement	Elgin, R. 2	Thrun, Herman	Cement Stave	Hampshire
Smith, Fred E.	Cement Stave	Elgin, R. 1	Thurman, Fred D.	Wood	Hampshire, R. 1
Smith, F. C.	Cement	Dundee, R. 2	Thurman, William	Brick	Hampshire, R. 1
Smith, Roy	Wood	Burlington	Tobin, William F.	Cement Stave	Gilberts, R. 1
Snow, Charles	Wood (2)	Geneva, R. 2	Todd, Hugh	Wood	Elgin, R. 2
Sorensen, John M.	Brick	Burlington, R. 1	Traub, G.	Cement Stave and Wood	Elgin, R. 1
Sorensen, S. F.	Wood	St. Charles, R. 2	Travis, Frank	Wood	Wasco
Souders, George F.	Wood	Big Rock, R. 1	Tredup, F. A.	Cement Stave	Elgin, R. 2
Spaulding Bros.	Wood	Elgin, R. 1	Tredup, J. F.	Wood	Elgin, R. 2
Spicer, Sherman	Wood	Hampshire, R. 3	Treest, William	Cement	Batavia, R. 2
Spohr, Christ	Wood	Elgin, R. 2	Treyer, Peter	Cement Block	Huntley, R. 2
Spriet, Charles	Cement Stave	St. Charles, R. 1			
Spriet, Henry	Wood	St. Charles, R. 2			
Sprigler, Frank L.	Cement Stave	Plato Center			
Stadler, George	Wood	Huntley, R. 2			
Stevens, Perry M.	Cement Stave	Elgin, R. 2			
Stevenson, Andrew	Wood	Elgin, R. 3			



## FARMERS AND BREEDERS, KANE COUNTY

Name	Make	Postoffice	Name	Make	Postoffice
Trumbull, W. W.	Brick	Hampshire, R. 3	Wheeler, D. V.	Wood	Sugar Grove, R. 2
Tyrrrell, Leslie	Wood	Elgin, R. 3	Wheeler, John	Wood	Sugar Grove, R. 2
Tyson, Mrs. Amanda			Whildin, Ira	Wood	Big Rock, R. 2
	Cement Stave		Whildin, Oliver H.		
		Hampshire, R. 3		Wood	Big Rock
Tyson, J. W.	Wood	Hampshire, R. 3	White, Martin L.	Wood	Aurora, R. 1
			White, Peter F., Jr.		
				Cement Stave	
Umbdenstock Bros.					Aurora, R. 3
	Cement Stave				Aurora, R. 1
		Hampshire, R. 3	Whitlock, D. L.	Wood	Aurora, R. 1
Umbdenstock, M.	Brick	Genoa, R. 2	Whitney, Daniel	Cement	St. Charles, R. 1
Umbdenstock, Nick			Wickman, H. C.	Cement	Sugar Grove, R. 1
	Cement Stave	Elgin, R. 2	Widmayer, Frank W.		
Umbdenstock, Wm.				Cement Stave	Hampshire
	Cement Stave	Genoa, R. 2	Wier, John Sr.	Wood	Hampshire, R. 2
			Wier, John R.	Wood	Plato Center
Vanderhoof, Frank			Wiesbrock, Fred	Wood	Batavia, R. 1
	Cement	Wasco	Wiesbrock, Henry		
VanDervolgan, Floyd				Wood	Gilberts, R. 1
	Wood	St. Charles, R. 2	Wiese, Herman	Wood	Plato, R. 1
VanDusen, Will	Cement	Burlington	Wilkie, Fred	Cement	Gilberts, R. 1
Vanthournout, Romain			Wilkin, C. A.	Cement and Wood	Pingree Grove
	Wood	St. Charles			
VanVleet, Benjamin Sr.			Wilkinson, Ray A.		
	Cement Stave			Cement	Elburn, R. 1
		Hampshire, R. 1	Wilkinson, Stewart G.		
Verner, Carl	Wood	St. Charles, R. 2		Tile	Aurora, R. 1
Vogle, Frank	Cement Stave	Dundee, R. 2	Wilkinson, Willis	Cement	Maple Park, R. 4
Voltz, H. R.	Wood	Plato Center	Williams, D. O.	Wood	Big Rock, R. 2
			Williams, John D.		
Wagner, H. D.	Cement Stave			Cement Stave	Lilylake
		Gilberts, R. 1	Willie, F. H.	Cement Stave	Elgin, R. 3
Wagner, John	Wood	Elgin, R. 1	Willis, John O.	Tile	Big Rock, R. 1
Wagner, J. T.	Wood	Aurora, R. 1	Wing, E. W.	Cement Stave	Elgin, R. 3
Wagner, Theo.	Tile (2)	Gilberts	Wing, J. R.	Cement Stave	Elgin, R. 3
Waite, Dan L.	Wood	Aurora, R. 4	Winn, J. J.	Cement Stave	Aurora, R. 1
Walker, F. Wilbur			Wiskur, John	Wood	Aurora, R. 2
	Wood	Elgin, R. 1	Wiskur, N. J.	Wood	Aurora, R. 2
Walsh, John	Cement	Batavia, R. 2	Withey, M. C.	Cement Block	Elburn, R. 1
Warford, Charles	Cement	Maple Park, R. 3	Witt, Herman	Cement	Plato Center
Warne, O. H.	Cement (2)	Elburn	Witt, Paul		Woodland Cement
Warrington, Walter J.					
	Cement	Hampshire, R. 3			Huntley, R. 2
Washburn, Charles S.			Witt, Robert	Wood	Huntley
	Cement Stave		Wood, C. E.	Wood	Elgin, R. 2
		Batavia, R. 2	Wormwood, Richard A.		
Washer, Fred F.	Wood	Elgin, R. 1		Wood	Elgin, R. 2
Washer, Henry C.					
	Cement Stave	Elgin, R. 1	Yaeger, L. A.	Wood Stave	Batavia, R. 2
Watson, Stewart	Cement (2)	LaFox	Yost, Paul	Cement	Dundee, R. 2
Weaver, H. H.	Cement	Batavia, R. 2	Younges, Smith	Cement (2) Wood	
Weber, Peter	Wood	West Chicago, R. 3			Elgin, R. 2
Wehrhan, L.	Tile	Dundee, R. 2	Youngs, Walter C.		
Weier, August	Wood	St. Charles, R. 2		Wood	Elgin, R. 2
Weller, John E.	Wood	Elgin, R. 1	Yurs, Earnest	Cement	Elgin, R. 1
Welter, Nick	Wood	Maple Park, R. 3	Yurs, Fred C.	Wood	Elgin, R. 2
Werrbach, Samuel			Yurs, H. M.	Wood	Elgin, R. 1
	Tile	Elgin, R. 1	Yurs, Leonard	Cement	Elgin, R. 1
Werthwein, Percy C.			Zaeske, Fred J.	Brick	Elgin, R. 2
	Brick	Hampshire, R. 2	Zeelhofer, Joe	Cement Block	
Wesemann, Earl	Cement	Hampshire, R. 1			Huntley, R. 2
Wesemann, Richard			Zerby, E. P.	Cement Stave	
	Wood	Hampshire, R. 1			Hampshire, R. 1
Westerbeck, Erick			Ziegler, F. E.	Wood	Maple Park, R. 4
	Wood	Plato Center	Zimmerman, Louis		
Wettering Bros.	Cement and Wood	Hampshire, R. 1		Wood	Dundee
Wettering, Fred L.					
	Cement Stave	Hampshire			

**UNITED STATES OFFICERS**

President .....	Woodrow Wilson
Vice-President .....	Thomas Marshall
Secretary of State.....	Robert Lansing
Secretary of Treasury.....	William G. McAdoo
Secretary of War.....	Newton C. Baker
Attorney General.....	Thos. W. Gregory
Postmaster General .....	Albert S. Burleson
Secretary of Navy.....	Josephus Daniels
Secretary of Interior.....	Franklin K. Lane
Secretary of Agriculture.....	David F. Houston
Secretary of Commerce.....	William C. Redfield
Secretary of Labor.....	William B. Wilson

**ILLINOIS STATE OFFICERS, 1917-1920**

Governor .....	Frank O. Lowden
Lieutenant Governor.....	John G. Oglesby
Secretary of State.....	Louis L. Emmerson
Attorney General.....	Edward J. Brundage
Treasurer .....	Len Small
Auditor of Public Accounts.....	Andrew Russel

**MEMBERS OF CONGRESS**

Illinois Senators.....	Lawrence Y. Sherman James Hamilton Lewis
Congressmen-at-Large .....	William E. Mason Medill McCormick
Congressman, Eleventh Dist. (Counties of McHenry, Kane, DuPage and Will.)	Ira C. Copley, Aurora

**MEMBERS GENERAL ASSEMBLY, 22nd DISTRICT**

(Counties of Kane and Kendall)

Senate .....	Harold C. Kessinger, Aurora
House .....	R. A. Milroy, Batavia William J. Tyers, Aurora DeGoy B. Ellis, Elgin

**LEGAL HOLIDAYS IN ILLINOIS**

New Year's Day.....	January 1
Lincoln's Birthday .....	February 12
Washington's Birthday .....	February 22
Memorial Day .....	May 30
Independence Day .....	July 4
Labor Day .....	First Monday in September
Election Days .....	
Columbus Day .....	October 12
Thanksgiving Day .....	
Christmas Day.....	December 25

FARMERS AND BREEDERS, KANE COUNTY



NO. 1



NO. 2



NO. 3



NO. 4



NO. 5



NO. 6



NO. 7



NO. 8



NO. 9

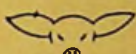

NO. 10



NO. 11



NO. 12



NO. 13



NO. 14



NO. 15



NO. 16



NO. 17



NO. 18



NO. 19



NO. 20



NO. 21



NO. 22



NO. 23



NO. 24



NO. 25



NO. 26



NO. 27



NO. 28



NO. 29



NO. 30



NO. 31



NO. 32

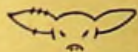

NO. 33



NO. 34

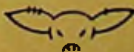

NO. 35

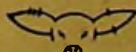

NO. 36



NO. 37



NO. 38



NO. 39

Litter Mark Chart.

# General Farm Data for Kane County, Illinois

FROM 1910 CENSUS

Population .....	91,862
Number of all farms.....	2,309
Color and nativity of farmers:	
Native white .....	1,378
Foreign-born white.....	930
Negro and other non-white.....	1
Number of farms, classified by size:	
Under 3 acres.....	14
3 to 9 acres.....	129
10 to 19 acres.....	120
20 to 49 acres.....	187
50 to 99 acres.....	411
100 to 174 acres.....	812
175 to 259 acres.....	458
260 to 499 acres.....	162
500 to 999 acres.....	14
1,000 acres and over.....	2
Approximate land area.....	acres 337,280
Land in farms.....	acres 309,284
Improved land in farms.....	acres 255,650
Wood land in farms.....	acres 28,072
Other unimproved land in farms.....	acres 25,662
Percent of land area in farms.....	91.7
Percent of farm land improved.....	82.6
Average acres per farm.....	133.9
Average improved acres per farm.....	110.7
All farm property value.....	dollars 42,381,366
Land.....	dollars 29,237,261
Buildings.....	dollars 7,402,270
Implements and machinery.....	dollars 1,256,814
Domestic animals, poultry and bees.....	dollars 4,485,021
Percent of value of all property in:	
Land.....	69.0
Building.....	17.5
Implements and machinery.....	3.0
Domestic animals, poultry and bees.....	10.6
Average values:	
All property per farm.....	dollars 18,355
Land and buildings per farm.....	dollars 15,868
Land, per acre.....	dollars 94.53
Farms reporting domestic animals.....	2,448
Value of domestic animals.....	dollars 4,361,369
Cattle	
Total number.....	57,030
Dairy cows.....	38,524
Other cows.....	3,417
Yearling heifers.....	5,192
Calves.....	6,113
Yearling steers and hulls.....	1,307
Other steers and hulls.....	2,477
Value.....	dollars 2,086,250
Horses:	
Total number.....	14,212
Mature horses.....	12,986
Yearling colts.....	1,027
Spring colts.....	199
Value.....	dollars 1,734,791
Mules:	
Total number.....	291
Mature mules.....	257
Yearling colts.....	32
Spring colts.....	2
Value.....	dollars 34,062
Asses and burros:	
Number.....	3
Value.....	dollars 525
Swine:	
Total number.....	45,341
Mature hogs.....	27,495
Spring pigs.....	17,846
Value.....	dollars 449,700
Sheep:	
Total number.....	8,243
Rams, ewes and wethers.....	5,977
Spring lambs.....	2,266
Value.....	dollars 45,881

## FARMERS AND BREEDERS, KANE COUNTY

Goats:		
Number	.....	37
Value	.....dollars	160
Number of poultry of all kinds	.....	190,751
Value	.....dollars	117,805
Number of colonies of bees	.....	1,329
Value	.....dollars	5,847
Number of farms operated by owners	.....	1,204
Percent of all farms	.....	52.1
Land in farms	.....acres	135,371
Improved land in farms	.....acres	113,888
Value of land and buildings	.....dollars	16,659,257
Degree of ownership:		
Farms consisting of owned land only	.....	1,124
Farms consisting of owned land and hired land	.....	80
Color and nativity of tenants:		
Native white	.....	730
Foreign-born white	.....	473
Negro and other non-white	.....	1
Number of farms operated by tenants	.....	1,065
Percent of all farms	.....	46.1
Land in farms	.....acres	162,649
Improved land in farms	.....acres	132,540
Value of land and buildings	.....dollars	18,537,134
Form of tenancy:		
Share tenants	.....	326
Share cash tenants	.....	8
Cash tenants	.....	679
Tenure not specified	.....	52
Color and nativity of tenants:		
Native white	.....	621
Foreign-born white	.....	444
Negro and other non-white	.....	40
Number of farms operated by managers	.....	
Land in farms	.....acres	11,264
Improved land in farms	.....acres	9,122
Value of land and buildings	.....dollars	1,443,140
Mortgage debt report:		
For all farms operated by owners:		
Number free from mortgage debt	.....	677
Number with mortgage debt	.....	497
Number with no mortgage report	.....	30
For farms consisting of owned land only:		
Number reporting debt and amount	.....	420
Value of their land and buildings	.....dollars	5,812,892
Amount of mortgage debt	.....dollars	1,980,872
Percent of value of land and buildings	.....	34.1

### LIVESTOCK PRODUCTS

Dairy cows on farms reporting dairy products	.....number	35,793
Dairy cows on farms reporting milk produced	.....number	28,202
Milk produced	.....gallons	17,049,588
Sold	.....gallons	20,441,261
Cream sold	.....gallons	5,348
Butter fat sold	.....pounds	10,637
Butter produced	.....pounds	254,931
Sold	.....pounds	198,990
Cheese produced	.....pounds	.....
Sold	.....pounds	.....
Value of dairy products, excluding home use of milk and cream		
Receipts from sale of dairy products	.....dollars	2,441,543
Poultry raised	.....dollars	2,426,322
Sold	.....number	250,573
Eggs produced	.....number	103,686
Sold	.....dozens	759,093
Value of poultry and eggs produced	.....dozens	456,088
Receipts from sale of poultry and eggs	.....dollars	289,628
Wool, fleeces shorn	.....dollars	154,932
Mohair and goat hair fleeces shorn	.....number	4,479
Value of wool and mohair produced	.....number	9,647
Honey produced	.....dollars	20,431
Wax produced	.....pounds	605
Value of honey and wax produced	.....dollars	3,230

### DOMESTIC ANIMALS SOLD OR SLAUGHTER

Calves, sold or slaughtered	.....number	25,243
Other cattle sold or slaughtered	.....number	23,340
Horses, mules, asses and burros sold	.....number	1,922
Swine sold or slaughtered	.....number	36,706
Sheep and goats sold or slaughtered	.....number	9,869
Receipts from sale of animals	.....dollars	2,001,256
Value of animals slaughtered	.....dollars	67,217

## PRAIRIE FARMER'S RELIABLE DIRECTORY

VALUE OF ALL CROPS			
Cereals .....	dollars		2,682,250
Other grains and seeds .....	dollars		1,233
Hay and forage .....	dollars		858,971
Vegetables .....	dollars		165,871
Fruits and nuts .....	dollars		33,485
All other crops .....	dollars		186,276

SELECTED CROPS			
Corn .....	acres		84,538
	bushels		3,321,214
Oats .....	acres		50,626
	bushels		2,053,249
Wheat .....	acres		2,086
	bushels		53,960
Emmer and spelt .....	acres		36
	bushels		786
Barley .....	acres		3,129
	bushels		98,530
Buckwheat .....	acres		52
	bushels		925
Rye .....	acres		934
	bushels		21,067
All tame or cultivated grasses .....	acres		42,067
	tons		74,015
Timothy alone .....	acres		18,933
	tons		31,908
Timothy and clover mixed .....	acres		20,218
	tons		35,448
Clover alone .....	acres		1,840
	tons		3,649
Alfalfa .....	acres		854
	tons		2,661
Millet or Hungarian grass .....	acres		154
	tons		272
Other tame or cultivated grasses .....	acres		68
	tons		77
Wild, salt or prairie grasses .....	acres		1,881
	tons		2,360
Grains cut green .....	acres		266
	tons		1,199
Coarse forage .....	acres		4,833
	tons		17,496
Potatoes .....	acres		1,804
	bushels		155,452
Sweet potatoes and yams .....	acres		4
	bushels		255
All other vegetables .....	acres		987
Maple trees .....	number		4
Maple sugar (made) .....	pounds		10
Maple sirup (made) .....	gallons		12
Broom corn .....	acres		.....
	pounds		.....

FRUITS AND NUTS			
Apples .....	trees		28,171
	bushels		10,667
Peaches and nectarines .....	trees		366
	bushels		177
Pears .....	trees		2,211
	bushels		785
Plums and prunes .....	trees		1,510
	bushels		301
Cherries .....	trees		11,941
	bushels		3,046
Quinces .....	trees		16
	bushels		2
Grapes .....	vines		9,173
	pounds		179,770
Strawberries .....	acres		34
	quarts		66,687
Raspberries and loganberries .....	acres		4
	quarts		3,388
Blackberries and dewberries .....	acres		2
	quarts		3,060
Nuts .....	trees		179
	pounds		3,130

MISCELLANEOUS			
Labor—farms reporting .....			1,433
Cash expended .....	dollars		593,690
Rent and board .....	dollars		203,842
Fertilizer—farms reporting .....			87
Amount expended .....	dollars		6,418
Feed—farms reporting .....			1,195
Receipts from sale of feedable crops .....	dollars		327,352
Amount expended .....	dollars		449,516

# INDEX

Automobile Owners' Directory of Kane County.....	179-193
Breeders' Directory of Kane County.....	111-127
Business Directory of Kane County.....	134-179
Farmers' Directory of Kane County.....	31-108
Silo Owners' Directory of Kane County.....	197-207
Tractor Owners' Directory of Kane County.....	194-196

General Information:

Belt, How to Keep from Slipping.....	29
Binder Troubles and Adjustments.....	8-13
Corn Planter Adjustments.....	14-17
General Farm Data for Kane County.....	210-212
Gestation Table of Farm Animals.....	109
Horses, Common Unsoundnesses of.....	22-25
Care of .....	26
Horsepower, Tractor, How to Judge.....	27-28
Labor, Value of.....	21
Lightning Rods Protect Buildings.....	29
Litter Mark Chart.....	209
Livestock Farmer's Medicine Chest.....	18-21
Soldering .....	26
United States Officers.....	208

# Kane County Buyers' Guide FOR "TRIPLE-G" GOODS



Recommended to Prairie Farmer Readers—  
Ask Your Dealer for Them

	Page		Page
<b>Automobiles—Trucks</b>		Holeproof Hosiery .....	135-172
Buick .....	154-180	International Tailored Suits.....	172
Denby Trucks .....	158	Kabo Corsets .....	172
Ford .....	201	Lion Collars .....	135
Knight .....	136	Luxite Hosiery .....	135
National .....	180	Phoenix Hosiery .....	135
Reo .....	141	Phoenix Underwear .....	146
Republic Trucks .....	180	Porous Knit Underwear .....	172
Stearns .....	136	Portia Hats .....	135
Stegeman Trucks .....	158	Royal Tailored Suits.....	135
Velie Trucks .....	158	Santas Underwear .....	172
		Tasma Gloves .....	146
		Tiger Hats .....	172
<b>Automobile Accessories</b>		<b>Corn Planters</b>	
Afinity Spark Plugs.....	136	Hayes .....	195
Ajax Tires .....	180	I. H. C. ....	195
Atwater-Kent Ignition Service.....	136	Janesville .....	195
Bethlehem Spark Plugs .....	187		
Boone Tires .....	183	<b>Cultivators</b>	
Dixon's Graphite Lubricants.....	179	Atwood .....	195
En-Ar-Co Motor Oil.....	187	Janesville .....	195
Eveready Dry Cells .....	187	LaCrosse .....	195
Ford Parts .....	187	Tower .....	180-195
Goodyear Tires .....	154-180		
Gould Batteries .....	181	<b>Disk Harrows</b>	
Havoline Oil .....	180	Budlong .....	195
Mohawk Tires .....	186	I. H. C. ....	195
Philadelphia Diamond Grid Batteries.....	165		
Phillip's Auto Oil .....	179	<b>Ensilage Cutters</b>	
Raybestos Brake Lining.....	179	Challenge .....	155
Swinchart Tires .....	187	I. H. C. ....	195
Vulcan Springs .....	187		
Warner Lenz .....	136	<b>Feed Grinders</b>	
Willard Batteries .....	136-166	Challenge .....	155
		I. H. C. ....	195
<b>Barn Door Equipment</b>		<b>Feeds and Veterinary Remedies</b>	
Star .....	195	Blatchford's Calf Meal.....	175
		Hess Stock & Poultry Feeds.....	178
<b>Boots and Shoes</b>		International Sugar Dairy Feed.....	175
Ball Band Boots and Rubbers.....	172	Lee's Poultry Foods.....	175
Educator Shoes .....	146	Purina Poultry Feeds.....	175
Goodrich Hi-Press Rubbers.....	135	Red Comb Poultry Feed.....	175
Kreider Kickers for Boys.....	135		
Packard Shoes .....	135	<b>Fences and Gates</b>	
Red Wing Shoes.....	172	Apex .....	157
		Cyclone Ornamental .....	195
<b>Builders' Supplies</b>			
Corbin Builders' Hardware.....	195	<b>Fire Arms</b>	
Devoe's Paints .....	178	Winchester .....	157-195
Hooker's Red Mill Paint.....	143		
Jap-A-Lac .....	143	<b>Furnaces</b>	
Old English Wax .....	143	Caloric .....	137-153
Sargent Builders' Hardware.....	195	Campbell .....	137
Sherwin-Williams Paint .....	143		
Valentine's Varnishes .....	143	<b>Gas Engines</b>	
Val-Spar Varnishes .....	143	Alamo .....	180
		Challenge .....	155
<b>Clothing and Dry Goods</b>		I. H. C. ....	195
Adler's Collegian Clothes.....	135	Sandwich .....	195
Arrow Collars .....	135		
Bavaria Sweaters and Jerseys.....	135		
Brighton Work Shirt.....	172		
Burson .....	146		
Cooper Klosed-Krotch Union Suits.....	135		
Everwear Hosiery .....	146		
Glover Overalls .....	172		
Henderson Corsets .....	146		



## FARMERS AND BREEDERS, KANE COUNTY

	Page		Page
<b>Grain Drills and Seeders</b>		<b>Miscellaneous Hardware</b>	
Hoosier Seeders .....	195	Clipper Lawn Mower.....	215
Imperial Drills .....	195		
<b>Grain Elevators</b>		<b>Miscellaneous Implements</b>	
Sandwich .....	195	Planet Jr. Garden Tools.....	195
<b>Groceries</b>		<b>Mowers</b>	
Chase & Sanborn Coffee.....	172	Deering .....	195
E-A-Co Flour .....	172	Standard .....	195
Kerber's Country Cured Meat.....	172	<b>Musical Instruments</b>	
Kirk's Soap .....	172	Columbia Grafonolas .....	178
Pillsbury Flour .....	175	Victrolas .....	216
Wingold Flour .....	172		
Wrisley's Soap .....	172	<b>Plows</b>	
<b>Hardware</b>		Janesville .....	195
Diaston Saws .....	195	LaCrosse .....	195
<b>Harrows</b>		<b>Stoves and Ranges</b>	
Janesville .....	195	Coles Heaters .....	157
<b>Harvesters</b>		Monarch Ranges .....	157
Deering .....	180-195	Peninsular Stoves and Ranges.....	157
<b>Hay Tools</b>		<b>Tank Heaters</b>	
Clean Sweep Loaders.....	195	Challenge .....	155
Easy Way Loaders.....	195	<b>Tractors</b>	
Gearless Loaders .....	195	Moline-Universal .....	136
Keystone Side Delivery Rakes.....	195	Titan .....	180-195
Sandwich Side Delivery Rakes.....	195	<b>Wagons and Buggies</b>	
<b>Household Supplies</b>		Schuttler .....	195
Challenge Porch Swings.....	155	Weber .....	195
Colgoleum Rugs .....	151	<b>Washing Machines</b>	
Richardson Rugs .....	151	Apex .....	3
Sheboygan Davenporta .....	151	Maytag .....	157
Universal Food Choppers.....	195	<b>Wind Mills</b>	
<b>Lighting Plants</b>		Dandy .....	155
Delco System .....	147	<b>Wood Saws</b>	
Gould System .....	181	Challenge .....	155
<b>Manure Spreaders</b>			
Great Western .....	195		
New Idea .....	180		
XXth Century .....	195		
Sandwich .....	195		

*Many times you have read an advertisement in Prairie Farmer of something you would like to buy, but you did not know where to find the store that sold it. You decided to look for this article when you were next in town and you tried several stores without finding it. Then you gave up in disgust. A two-cent stamp or a postcard addressed to the manufacturer saying "Please advise me who handles your goods in my town. If you have no dealer in my town, give me the name and address of your nearest dealer", would get you accurate information by return mail. Try it. It works and saves time.*

 **PRAIRIE FARMER**-Chicago

*Illinois' Oldest and Best Farm Paper*

PRAIRIE FARMER was the first farm paper published in Illinois and has worked consistently for seventy-five years for the advancement of the welfare and prosperity of Illinois farmers.

PRAIRIE FARMER was the first paper to endorse Dr. Hopkins' wonderful system of maintaining soil fertility, which is doing so much to increase the production of Illinois farms.

PRAIRIE FARMER was the first paper to recognize the importance of the county advisor work in Illinois, and has supported and pushed this work from the start.

PRAIRIE FARMER is the only paper which has taken up political questions in Illinois from a non-partisan standpoint. Through the letters from "Bill" it has given farmers a view of the inside working of the state government, and revealed some of the causes of graft and inefficiency.

PRAIRIE FARMER was the first paper to publish complete articles and authentic photographs on the first outbreak of the Foot and Mouth Disease. It also conducted a poll of the members of the Illinois Legislature that convinced farmers that their slaughtered stock would be paid for, thus removing the principal cause of opposition to the work of the State and Federal authorities.

PRAIRIE FARMER stands for the Illinois farmer first and all the time, treating all questions fairly and honestly.

PRAIRIE FARMER doesn't try to tell the farmer how he should farm. He knows his own farm better than we do. But we do try to give him the experience that other successful farmers and experiment station men have, so that he can learn their ideas and adopt any that may look good to him. The PRAIRIE FARMER is newsy, cheerful and always working for the farmers' best interests.

These are a few of the reasons why PRAIRIE FARMER is subscribed for and read by more farmers in Illinois than any other farm paper published.

*Every road has two ends—at one end the farm, at the other the country town. Each depends on the other, and both prosper together. When the broad-minded merchants and the progressive farmers work together for the good of the community, then you have a community worth living in.*

### TIMES A PROFIT

So many times a customer has come into your store and asked for a brand you do not carry. You tried to sell a competing brand, but could not. Did you then say, "Wait a moment and I'll get what you want," or, "I'll get what you want and send it to you?" The probability is you would make the sale at a loss, but such a loss is an investment to be realized on throughout your business life. It pays to please.



## The DIXON Lawn Mower

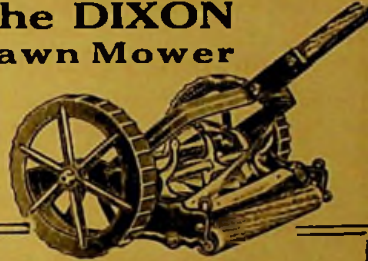

**This mower will cut grass  
7 inches high**

2-in. 14-in. 16-in. 18-in. 20-in

Patent Thrust, Ball Bearing Guaranteed in Every Way, and Dust Proof. Both the upper and lower knives are crucible steel. Wheels are 10 in. high and the gear is on the inside rim of the wheels, giving great power and speed. The reel knife, 8 1/2 in. in diameter, has four blades. The lower bed knife is crucible lip steel fastened to floating knife bed. This bed knife bar rests on the rod that holds the back ends of the mower rigidly together.

**Clipper Lawn Mower Co.**  
DIXON, ILLINOIS

## Artesian Limestone Company

MANUFACTURERS OF

# "ARTESIAN"

## Ground Limestone

**A**RTESIAN GROUND LIMESTONE is ground finer than cement, thus making it the strongest and most practical soil sweetener on the market. Packed in cloth sacks of approximately eighty pounds each.

Room 824, 29 South La Salle Street - CHICAGO

# Victrolas

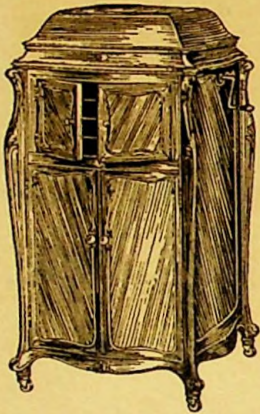

The Victrola  
Brings Happiness  
to Your Home

See our stock of Victrolas and  
Victor Records. A complete line  
to select from ranging in price from  
\$15 to \$350.

## Pianos and Piano Players

and all music supplies.  
Pianos that represent  
the quality develop-  
ment of sixty years of  
experience. It will pay  
you to see us before  
making a purchase.

Expert piano tuning  
and repairing.

*The largest music store  
in the County.*

*High Grade*

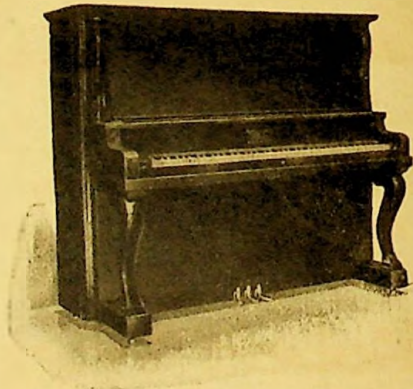

**Lewis & Palmer Music Co.** 223 East Lincoln Highway  
Phone 338 DeKalb, Ill.

*Branch Piano Store, Sycamore. Phone 234.*



*Erected at Garden Prairie, Ill.*



"Our work is done for those who love and who remember. Nothing else will hold those memories and carry their tribute of love through ages but imperishable stone."



Our large plant is equipped to serve your interests.

Write or Phone when in need of Memorial Work.

## Robert Trigg & Sons

Workers in Stone Fifty-five Years

114-116 South First Street

Rockford, Illinois

# Victrolas

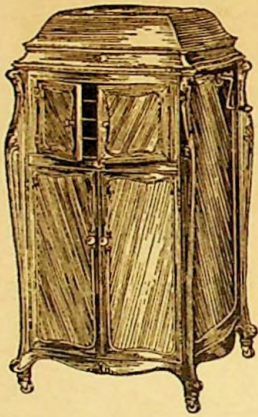

The Victrola  
Brings Happiness  
to Your Home

See our stock of Victrolas and  
Victor Records. A complete line  
to select from ranging in price from  
\$15 to \$350.

*High Grade*  
Pianos and Piano Players

and all music supplies.  
Pianos that represent  
the quality develop-  
ment of sixty years of  
experience. It will pay  
you to see us before  
making a purchase.

Expert piano tuning  
and repairing.

*The largest music store  
in the County.*



**Lewis & Palmer Music Co.** 223 East Lincoln Highway  
Phone 338 DeKalb, Ill.

*Branch Piano Store, Sycamore. Phone 234.*



Erected at Garden Prairie, Ill.

"Our work is done for those who love and who remember. Nothing else will hold those memories and carry their tribute of love through ages but imperishable stone."



Our large plant is equipped to serve your interests.

Write or Phone when in need of Memorial Work.

## Robert Trigg & Sons

Workers in Stone Fifty-five Years

114-116 South First Street

Rockford, Illinois



## Gregg-Aurora Business College

**Location of the Gregg-Aurora Business College—**  
The school occupies the entire third floor of the Ziegler Building, 73 Fox Street, overlooking the Fox River.

**Complete Business Training in all its Branches—**  
Gregg Shorthand, "Rational" Touch Typewriting, Office Training, 20th Century Bookkeeping, Commercial Arithmetic, Business English, Business Spelling, Penmanship, Rapid Calculation, and Special Farm Accounting Course.

Gregg school is backed by the strongest shorthand and bookkeeping organizations in the world. Positions for all graduates.

**An Invitation—**It would afford us pleasure to show you the work we are doing, and we therefore, cordially invite you to visit Gregg School during school hours, day or evening. A personal inspection of the school, its methods of instruction, the personnel of its students, will, we feel sure, greatly increase the visitor's appreciation of its distinctive advantages. For information address the Principal.

Chicago Phone 692—Inter-State 210

73 Fox Street

AURORA, ILLINOIS