



NEW

COMBINATION  
ATLAS

KANE COUNTY ILL.

1871

THOMPSON & EVERTS



# MAP OF SUGAR GROVE TOWNSHIP

TOWN 38 N. RANGE 7 EAST.

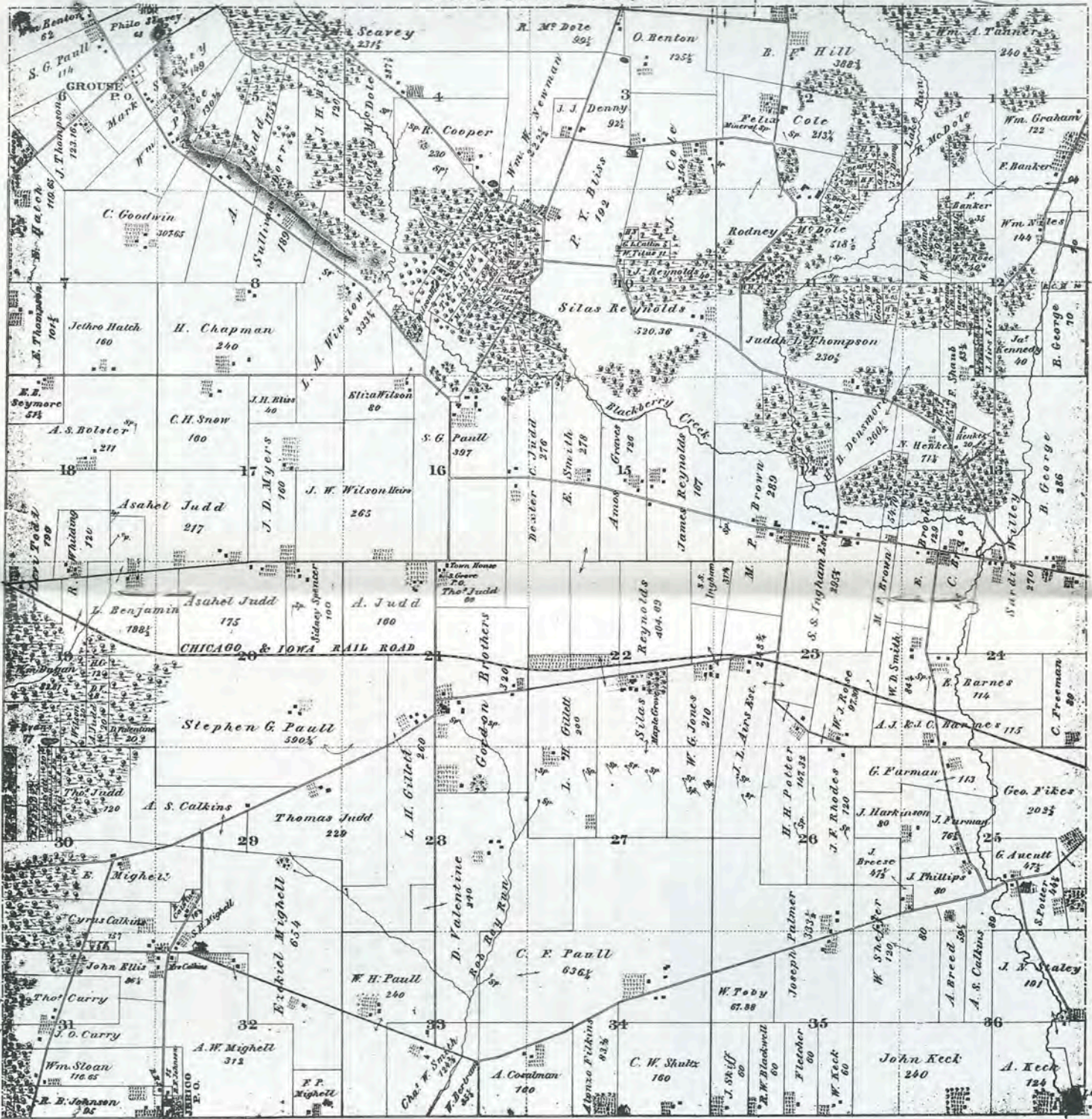

### Representative Views.

Name of Proprietor.	Name of View.	No. of Acres.	Page of Atlas
E. Benjamin.		187½	45
Henry Chapman.		280	45
W. G. Jones.		150	45
F. J. Miles.		150	45
B. George.		150	45
Mark Sawyer.		150	45
R. McDole.		218	45
Gooden Brothers.		200	45
J. H. Gillett.		300	45
F. S. McDole.		300	45
H. B. Deane.		300	45
State S. R. Ingham.	Ingham Estate.	328	45
C. F. Paull.		328	45
S. G. Paull.		450	45
Wm. Price.		450	45
D. G. Judd.		450	45
John Thompson.		450	45
F. Cole.		450	45
Geo. W. Fikes.		450	45

### HISTORICAL.

The first settlements were made in this Township in May, 1834, by Jas. Isbell, Channcy Isbell, Asa McDole, and James Carmon. P. Y. Bliss, one of the pioneers of this Township, erected a Store where his residence now stands, and for several years supplied his neighbors with goods. Her may be found some of the wealthiest farmers in the County, and it is generally conceded, that as a Township it is superior to any in the County.—See Map for a delineation of its natural advantages.—Population in 1870, 792.

### STATISTICAL.

No. of Bushels.	Spring Wheat.	1870	10,000
"	"	"	1,000
"	"	"	115,000
"	"	"	48,900
"	"	"	5,000
"	"	"	20,000
"	"	"	63,150
"	"	"	800
"	"	"	603
"	"	"	2,448
"	"	"	2,118
"	"	"	2,586
"	"	"	258,964
"	"	"	353,800



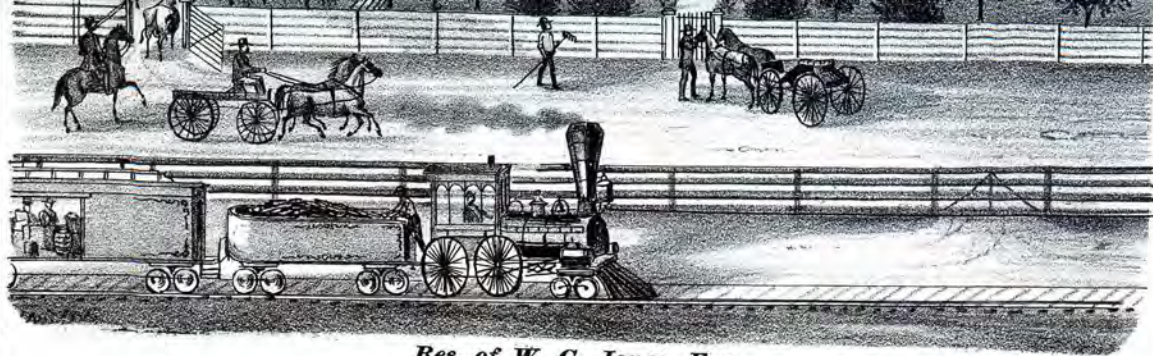

*Res. of W. G. Jones, Esq.,  
Sec. 22, Sugar Grove Tp., Kane Co., Ill.*



*Res. of P. Y. Bliss, Esq.,  
Sec. 10, Sugar Grove Tp., Kane Co., Ill.*

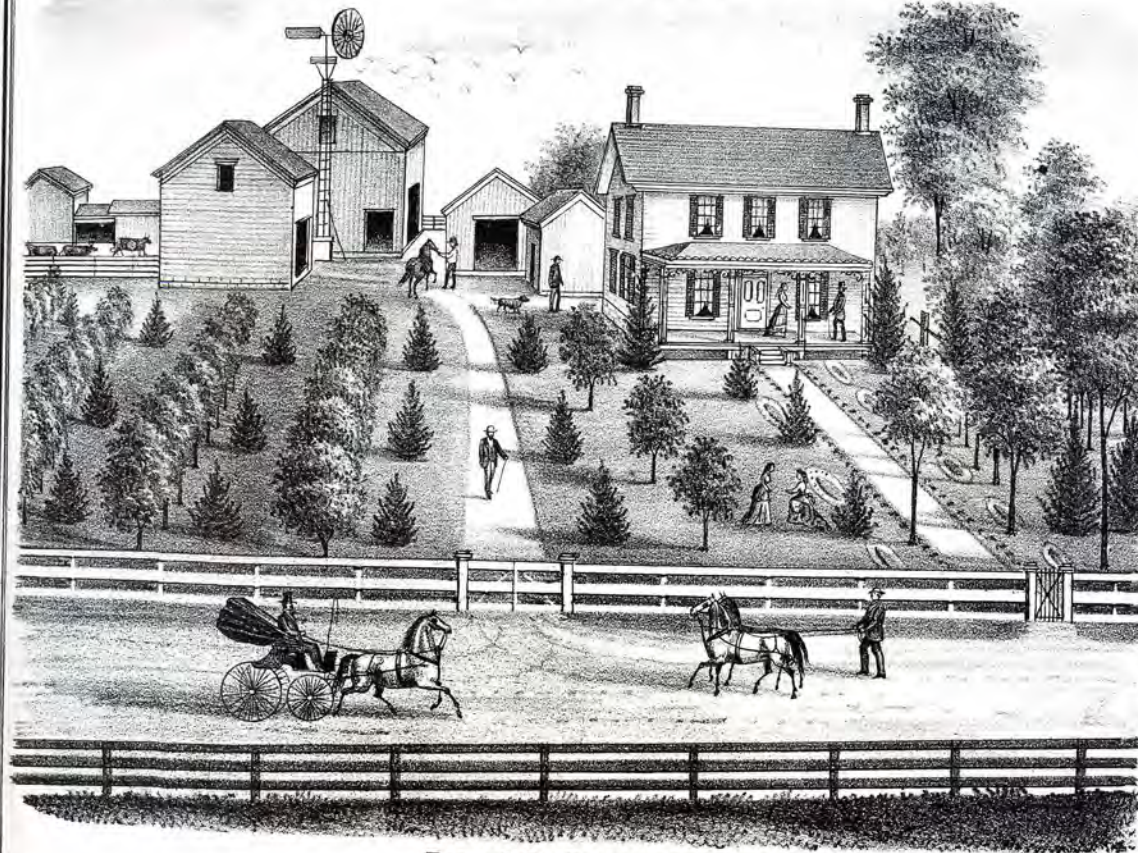

*Res. of B. George, Esq.,  
Sec. 24, Sugar Grove Tp., Kane Co., Ill.*

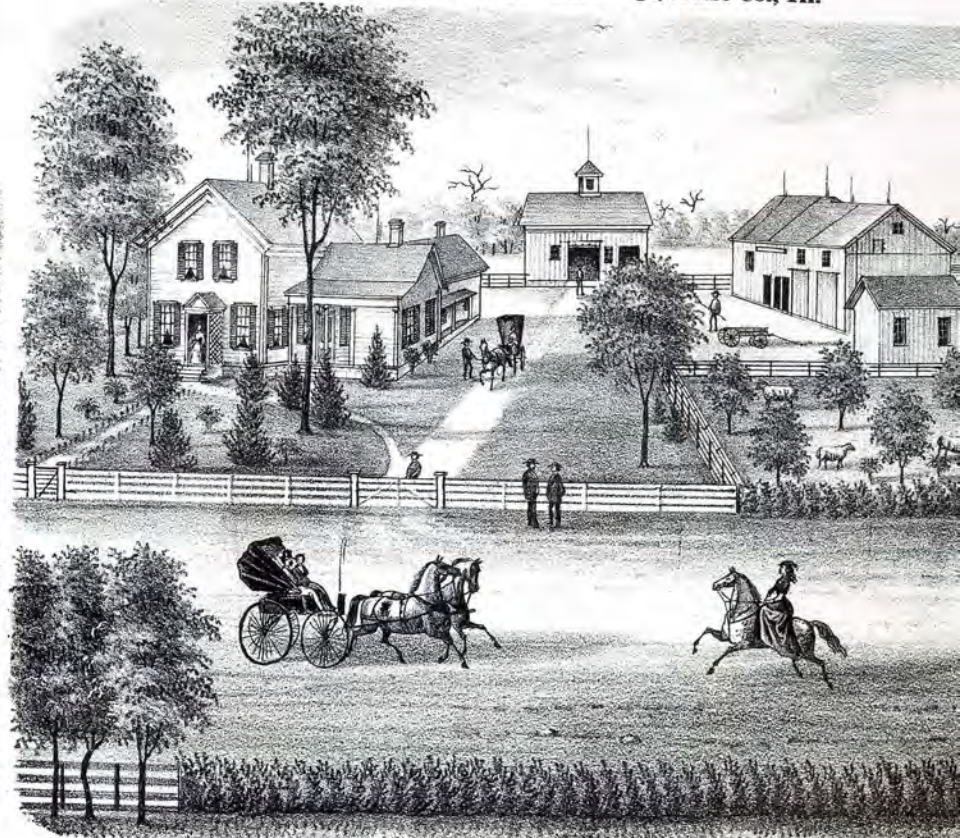

*Res. of Mark Seavey, Esq.,  
Sec. 6, Sugar Grove Tp., Kane Co., Ill.*



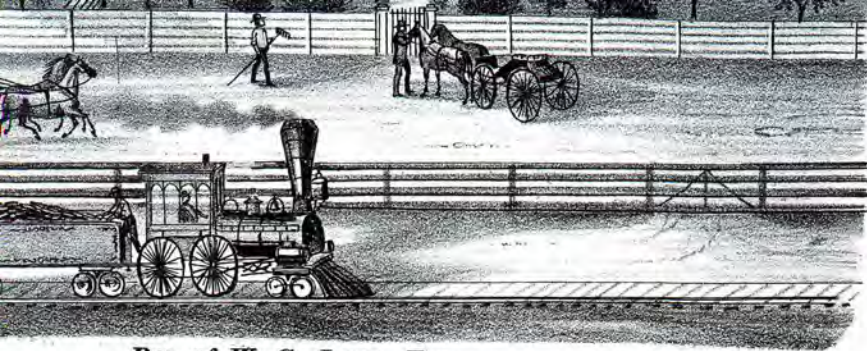

*Res. of W. G. Jones, Esq.,  
Sec. 22, Sugar Grove Tp., Kane Co., Ill.*

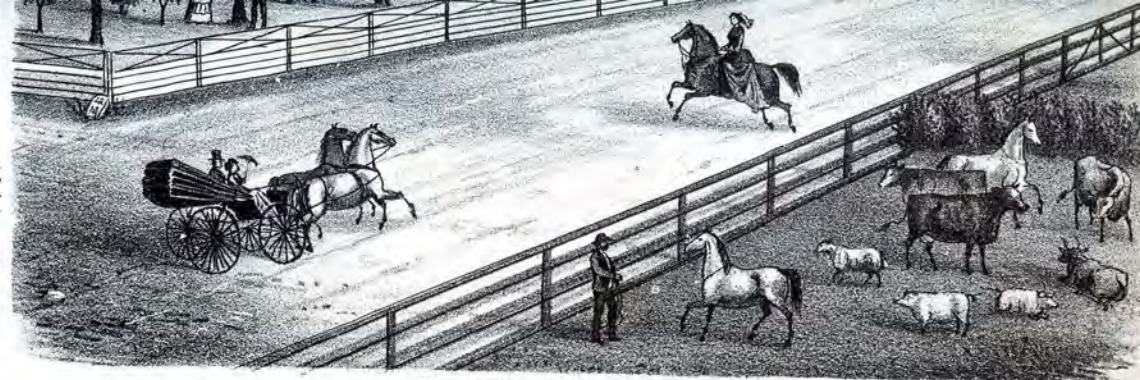

*Res. of P. Y. Bliss, Esq.,  
Sec. 10, Sugar Grove Tp., Kane Co., Ill.*

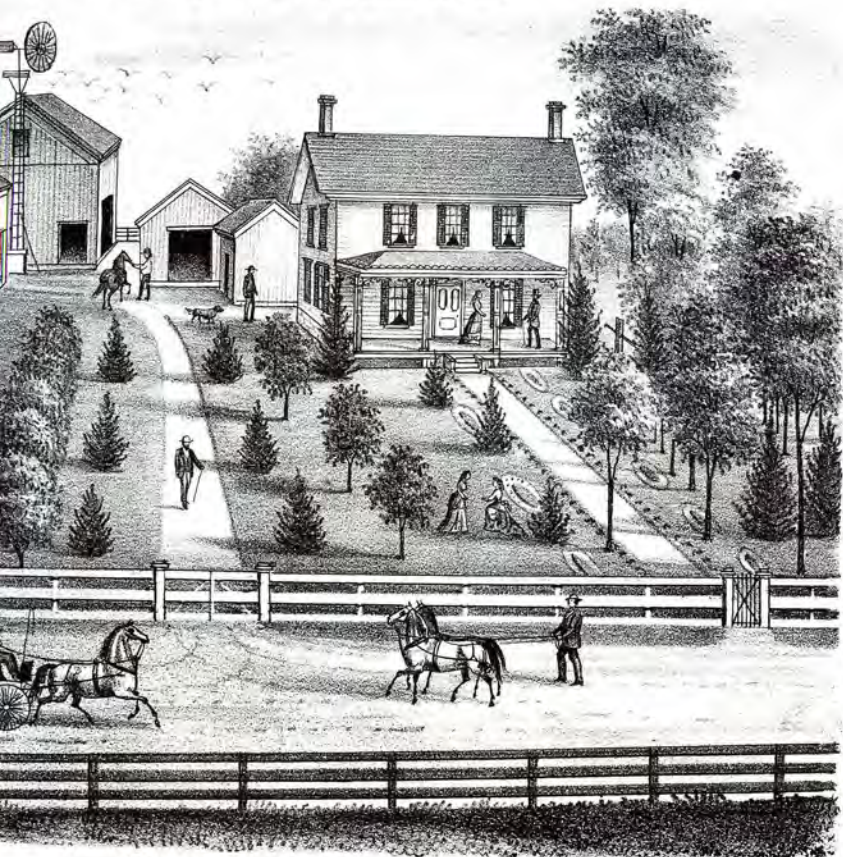

*Res. of B. George, Esq.,  
Sec. 24, Sugar Grove Tp., Kane Co., Ill.*

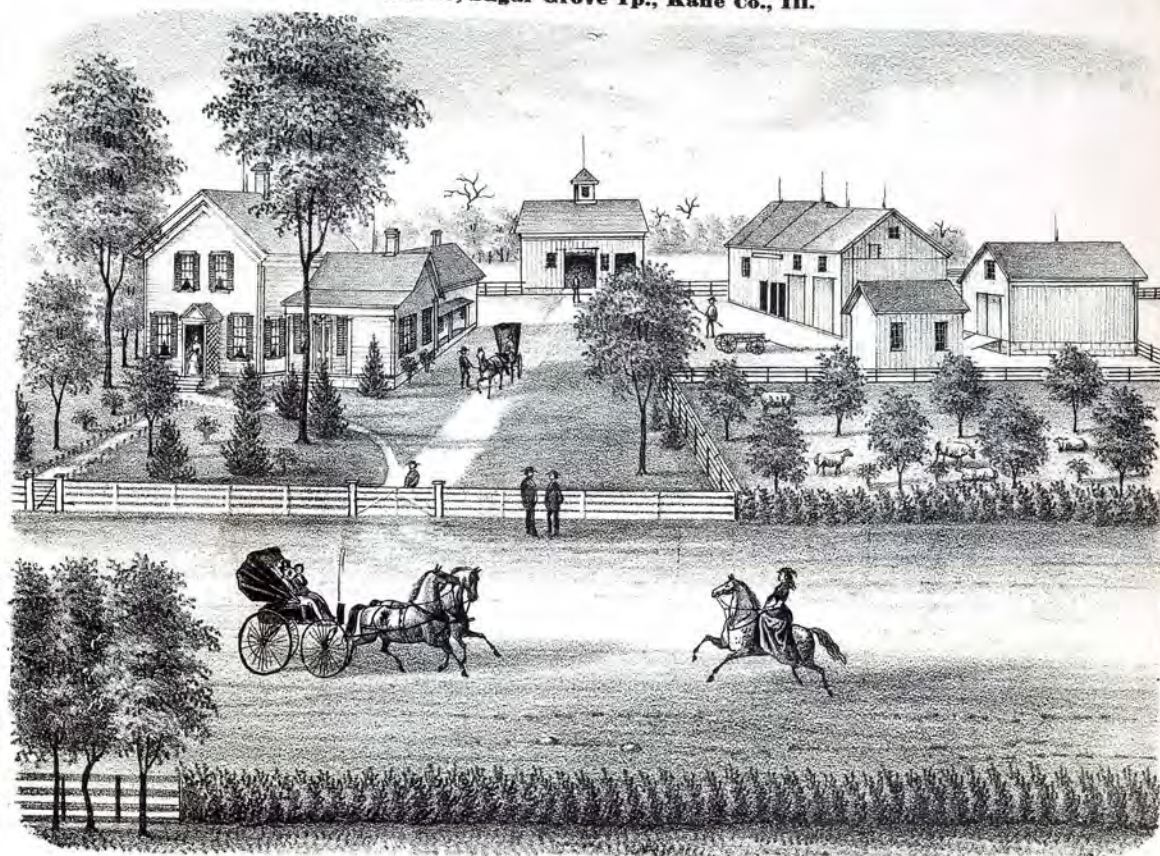

*Res. of Mark Seavey, Esq.,  
Sec. 6, Sugar Grove Tp., Kane Co., Ill.*



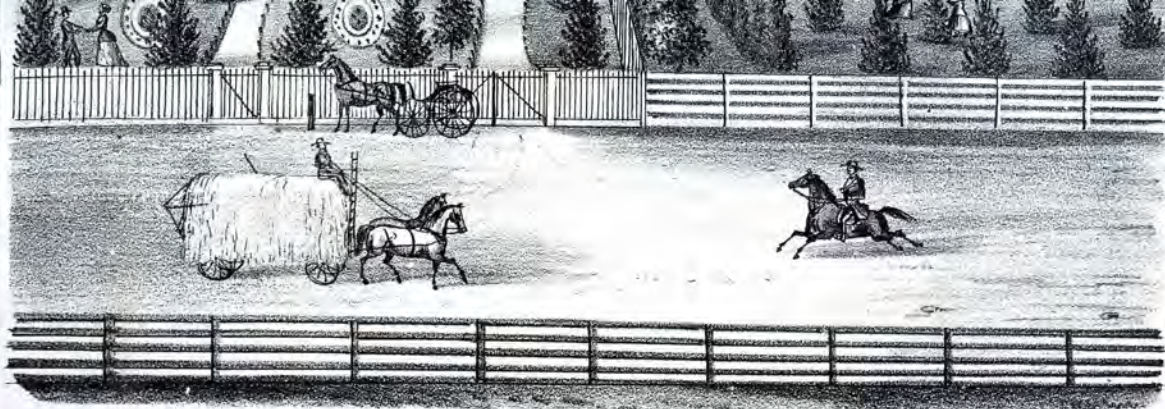

*Res. of L. Benjamin, Esq.,  
Sec. 19, Sugar Grove Tp., Kane Co., Ill.*



*Res. of Henry Chapman, Esq.,  
Sec. 8, Sugar Grove Tp., Kane Co., Ill.*

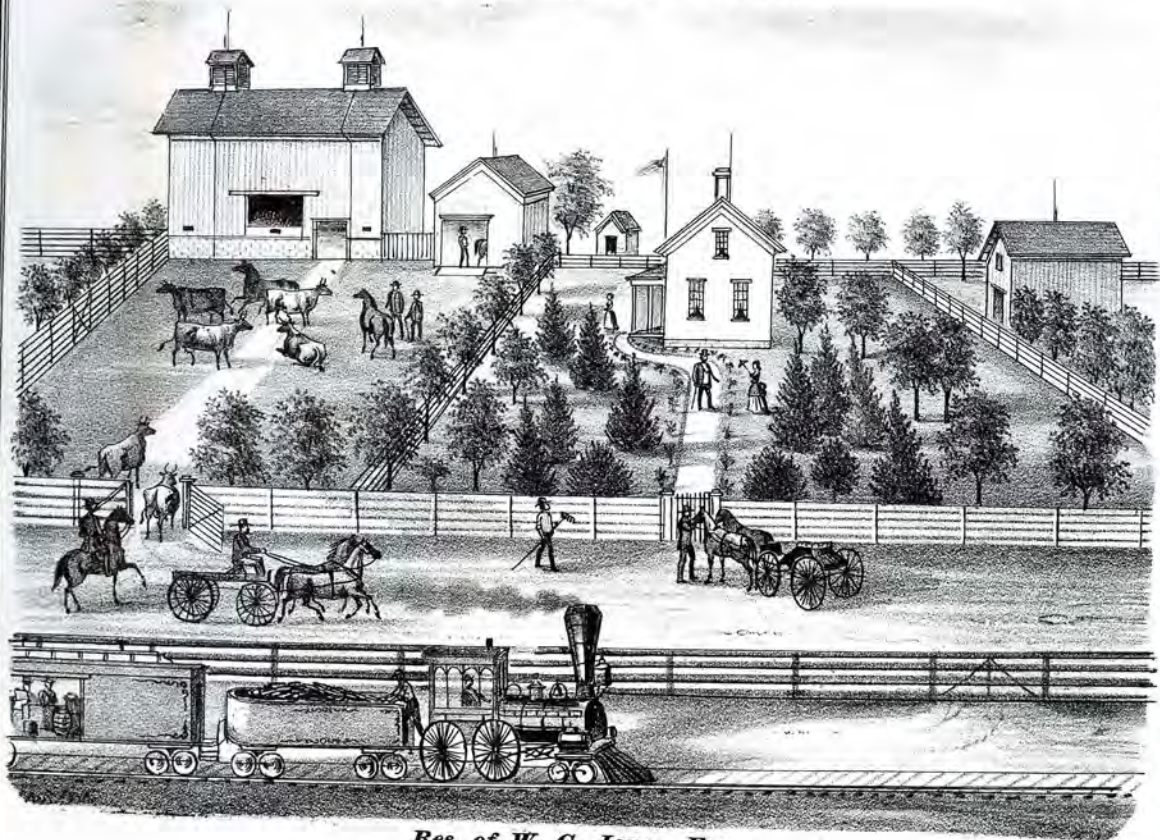

*Res. of W. G. Jones, Esq.,  
Sec. 22, Sugar Grove Tp., Kane Co., Ill.*

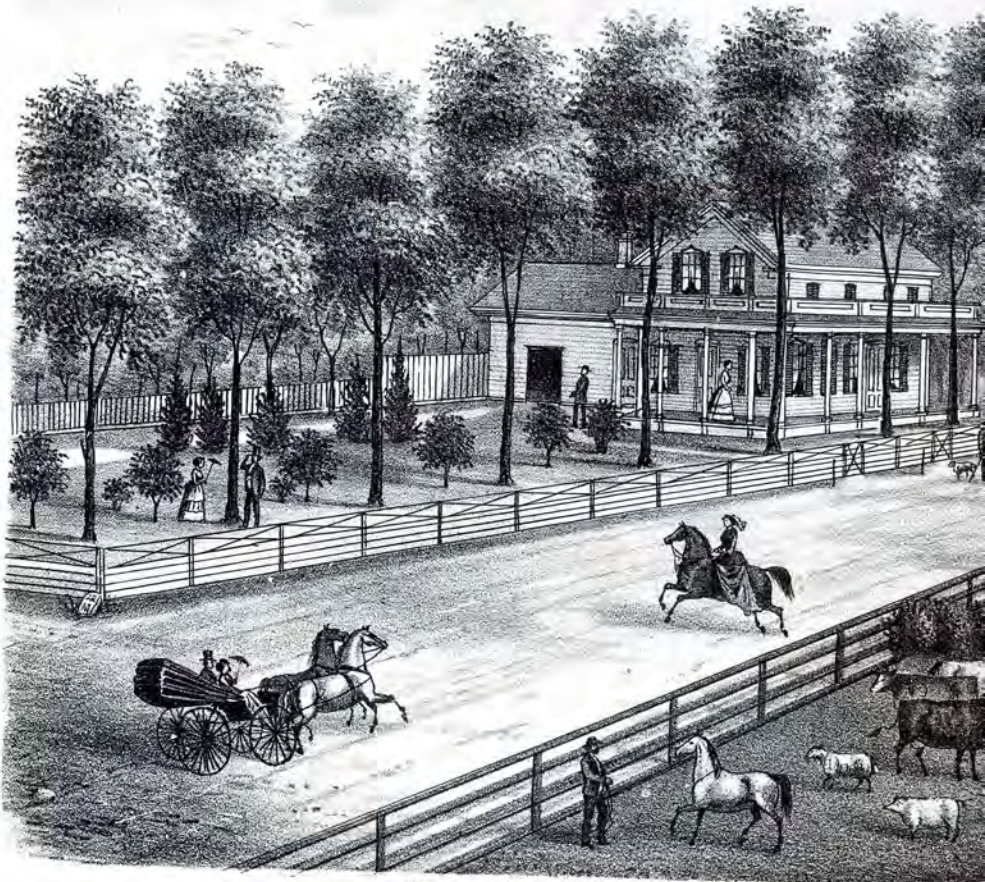

*Res. of P. Y. Bliss, Esq.,  
Sec. 10, Sugar Grove Tp., Kane Co., Ill.*







*Res. of L. Benjamin, Esq.,  
Sec. 19, Sugar Grove Tp., Kane Co., Ill.*



*Res. of Henry Chapman, Esq.,  
Sec. 8, Sugar Grove Tp., Kane Co., Ill.*

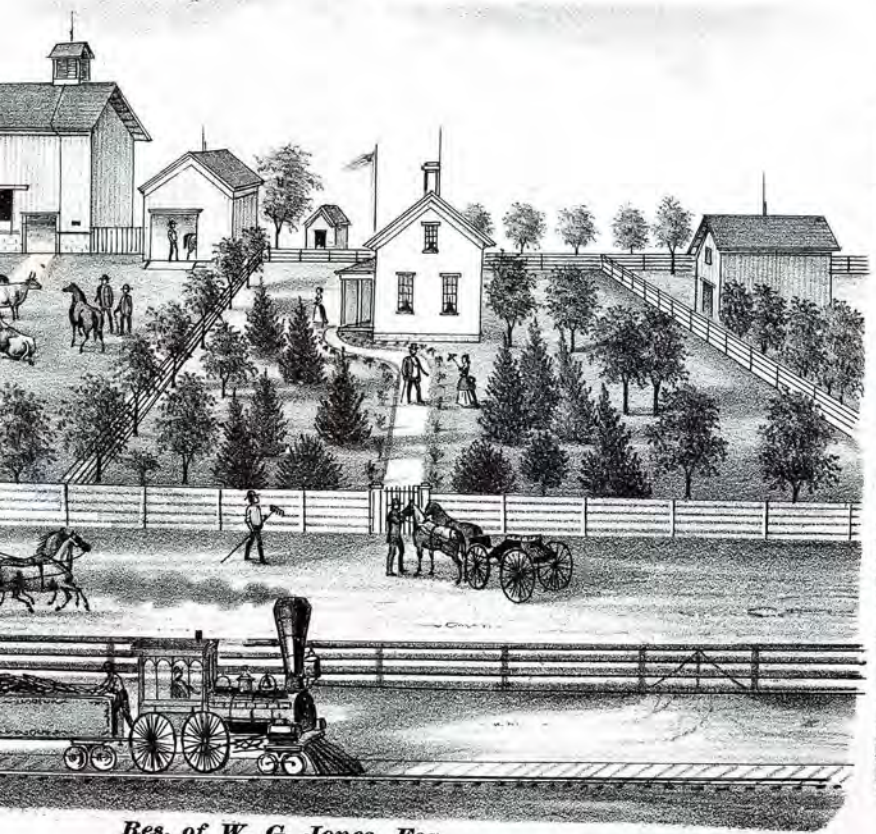

*Res. of W. G. Jones, Esq.,  
Sec. 22, Sugar Grove Tp., Kane Co., Ill.*

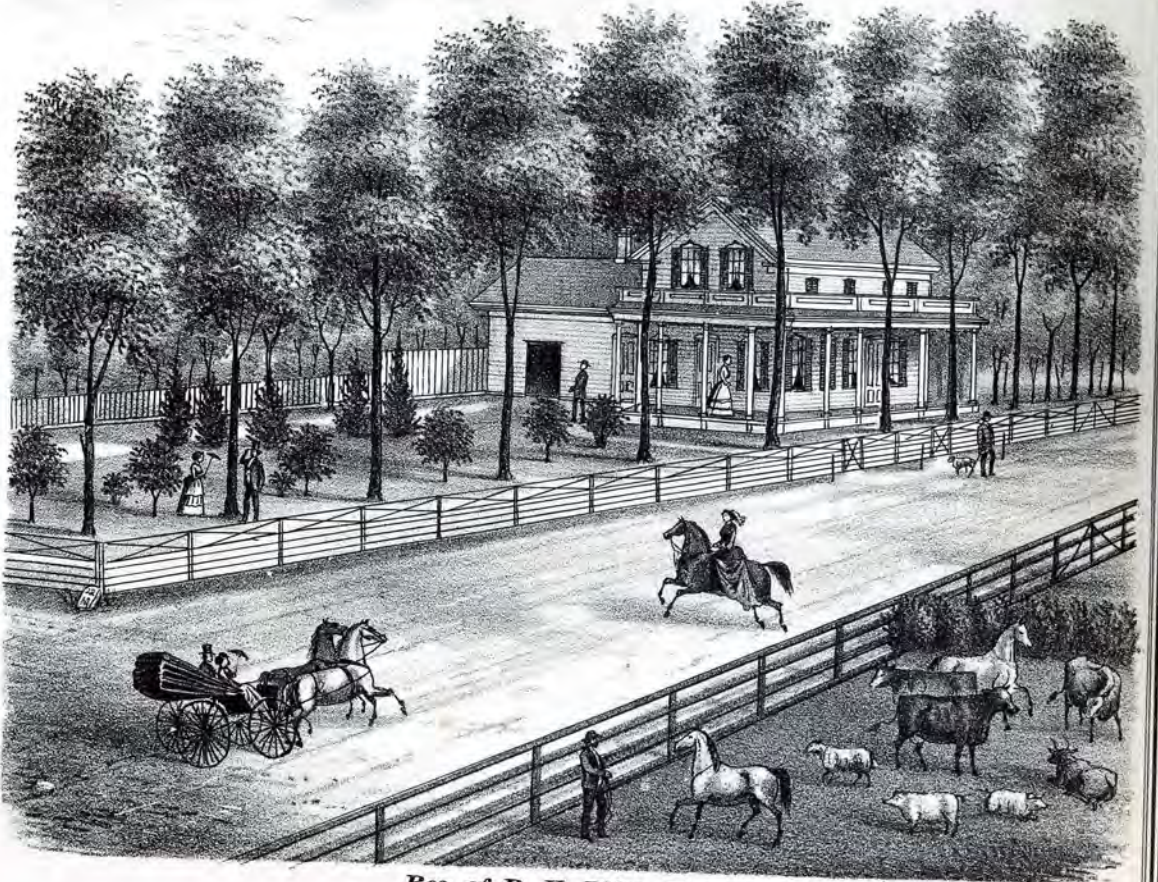

*Res. of P. Y. Bliss, Esq.,  
Sec. 10, Sugar Grove Tp., Kane Co., Ill.*





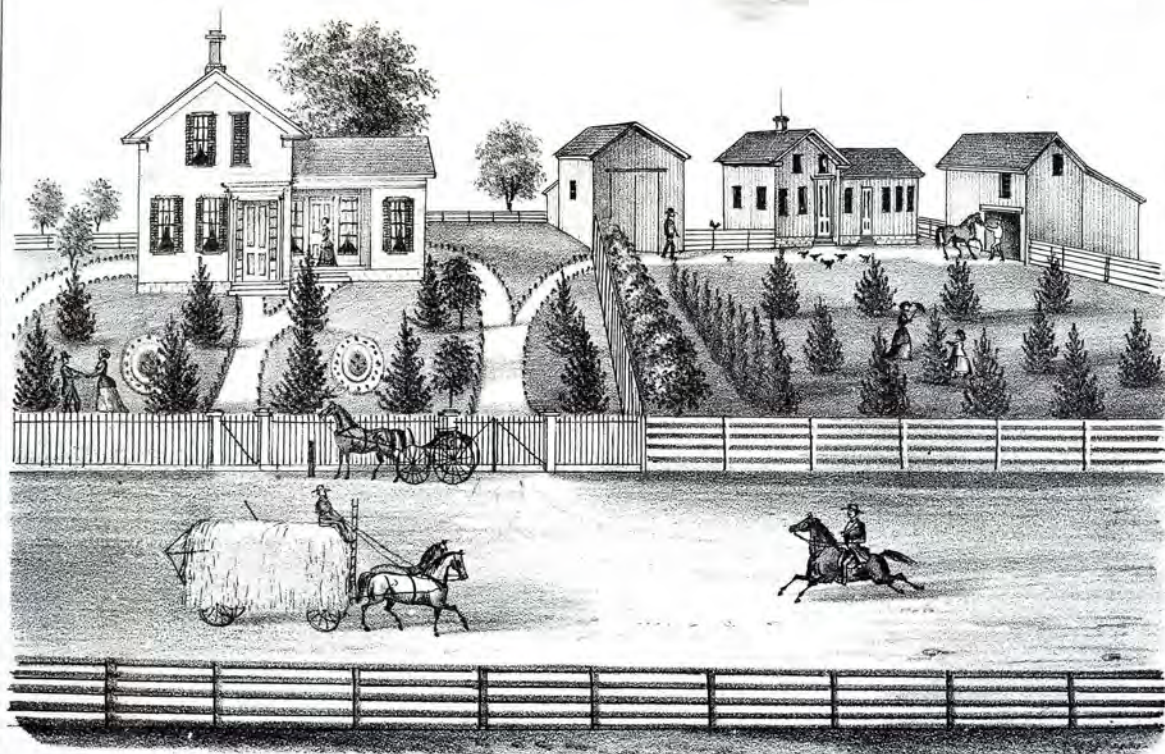

*Res. of L. Benjamin, Esq.,  
Sec. 19, Sugar Grove Tp., Kane Co., Ill.*

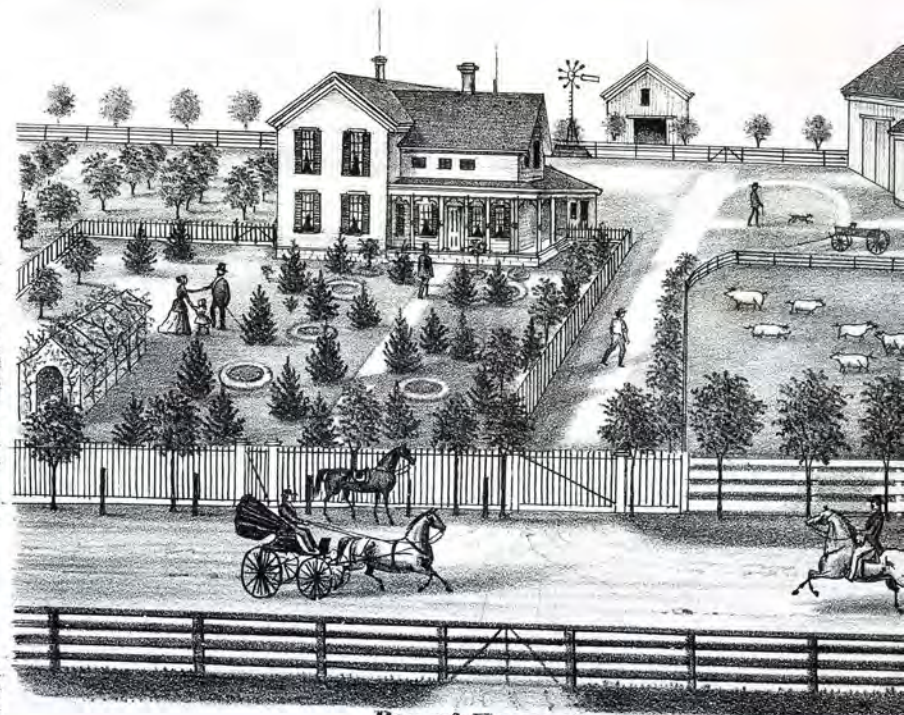

*Res. of Henry Chapman, Esq.,  
Sec. 8, Sugar Grove Tp., Kane Co., Ill.*

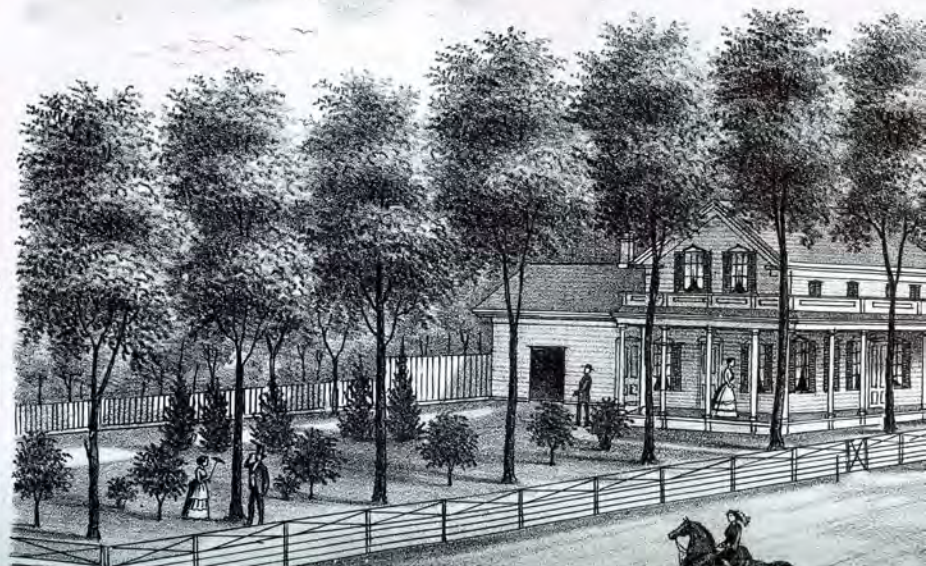
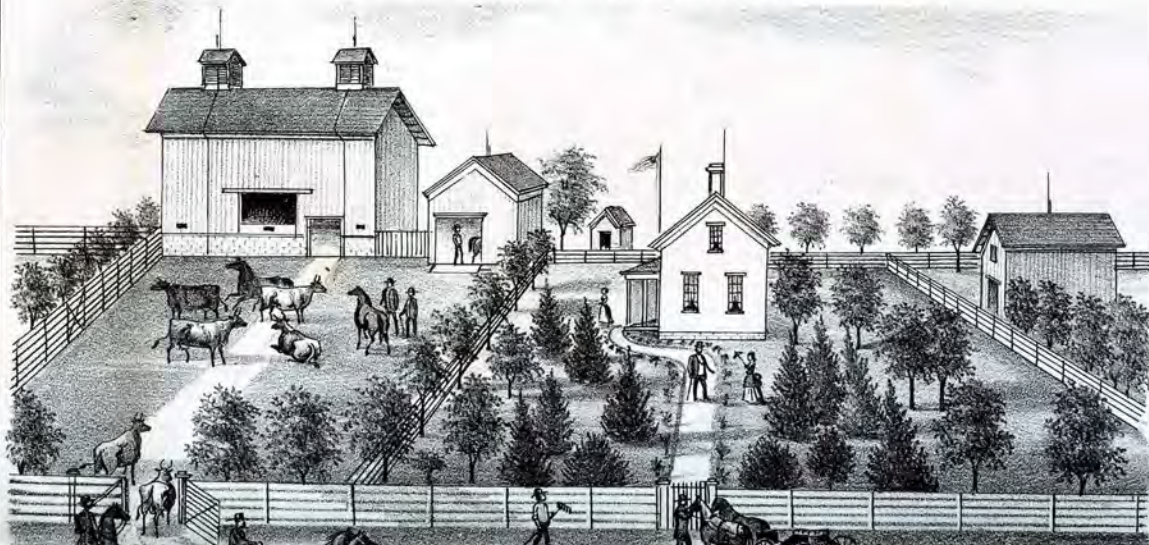



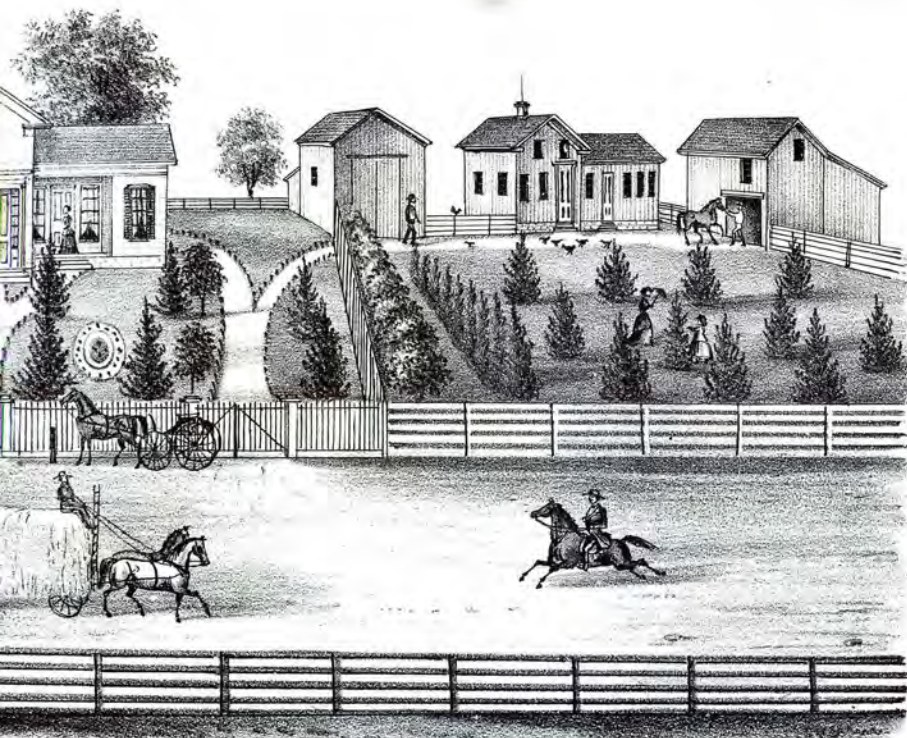

*Res. of L. Benjamin, Esq.,  
Sec. 19, Sugar Grove Tp., Kane Co., Ill.*

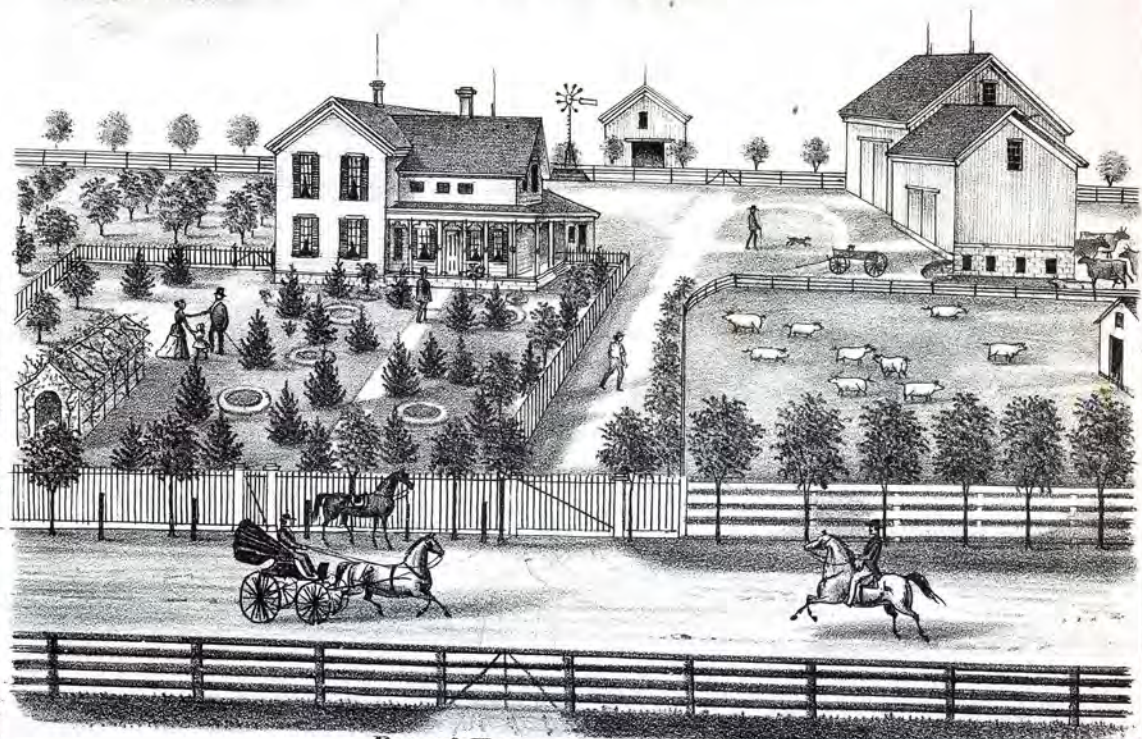

*Res. of Henry Chapman, Esq.,  
Sec. 8, Sugar Grove Tp., Kane Co., Ill.*

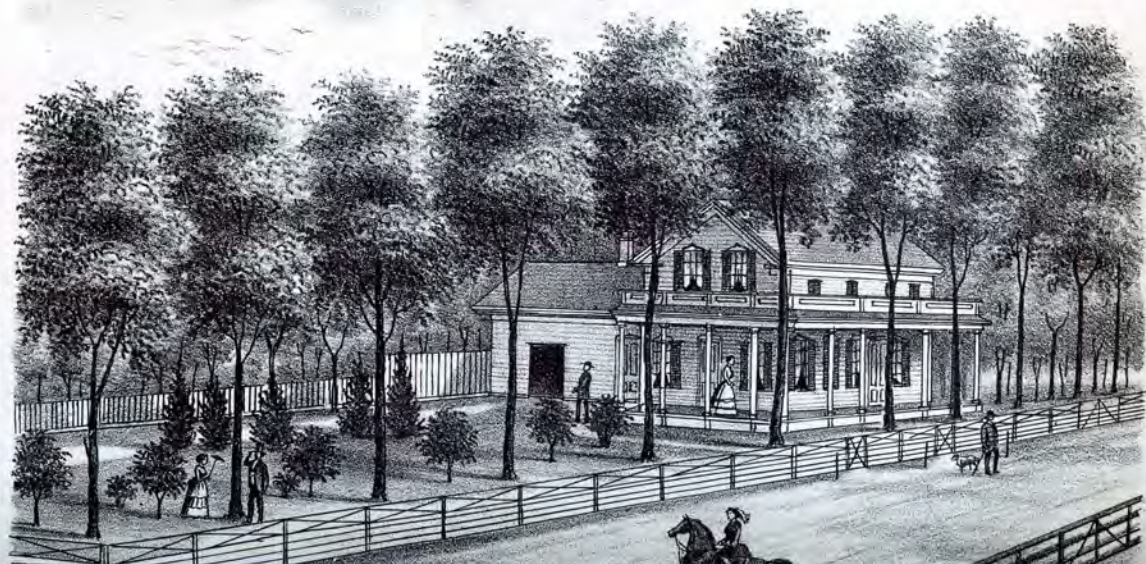
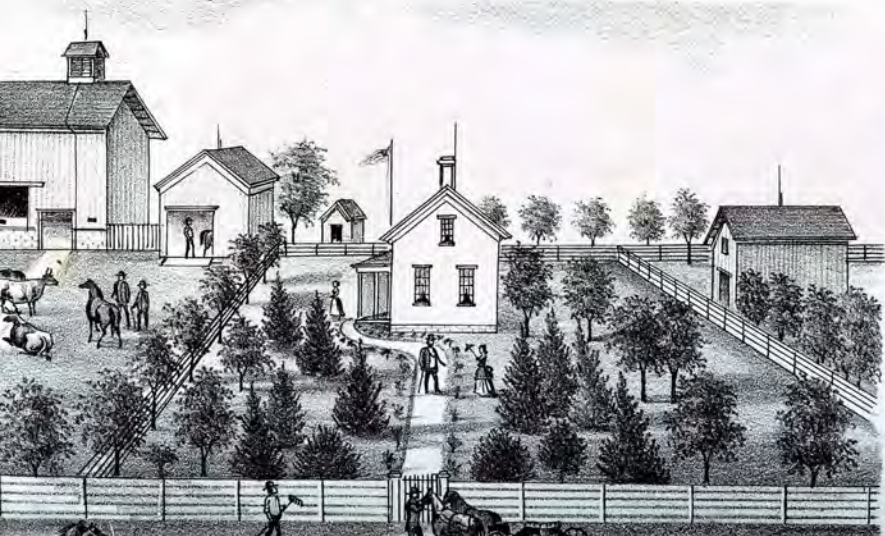





Res. of L.H. Gillett Esq.  
 Sec 21 Sugar Grove Tp. Kane Co Ill.

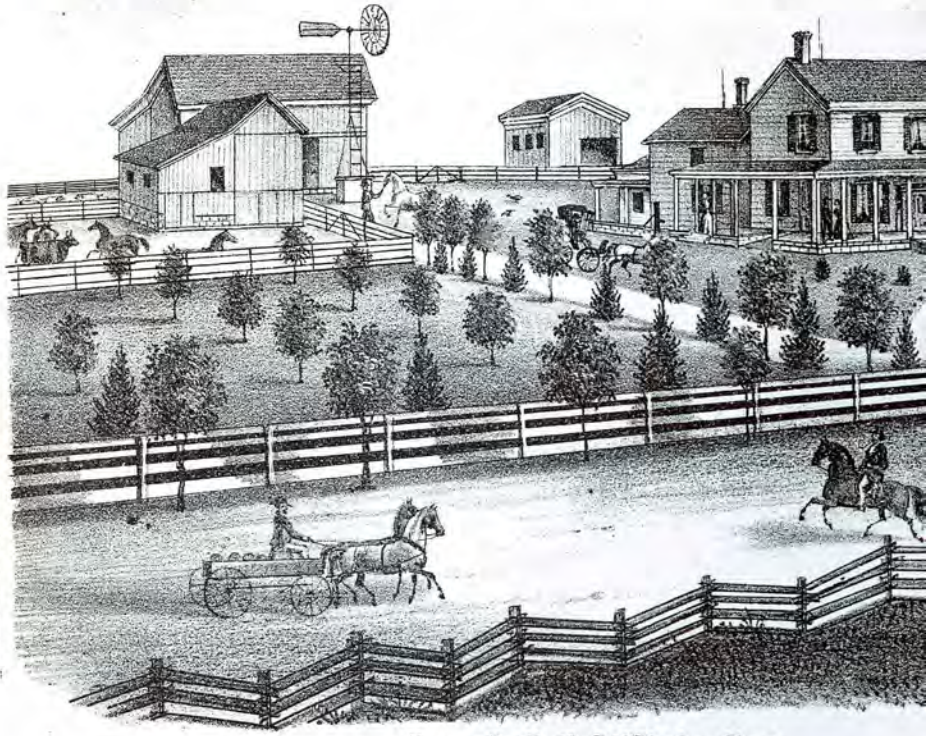

Res of P.S. McDole Esq.  
 Sec 4 Sugar Grove Tp Kane Co Ill.

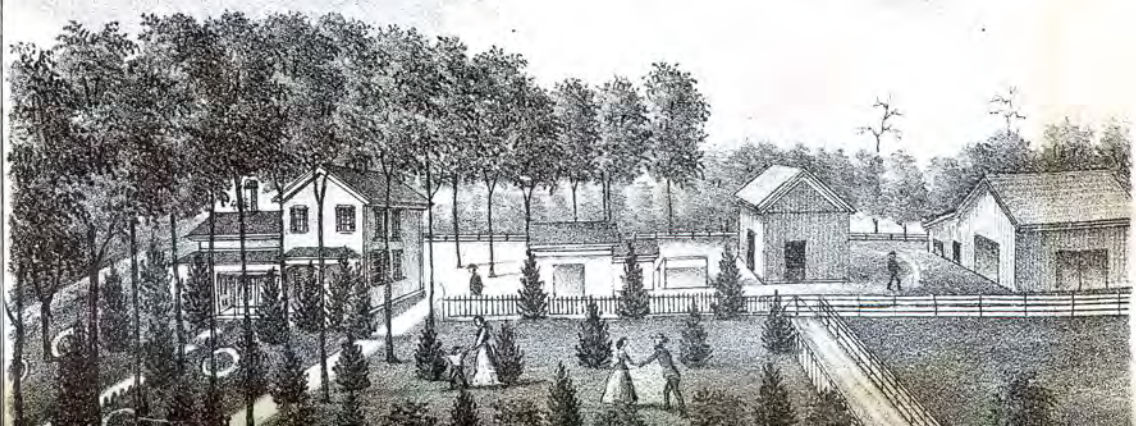





Res. of L.H. Gillett Esq.  
Sec 21 Sugar Grove Tp. Kane Co. Ill.

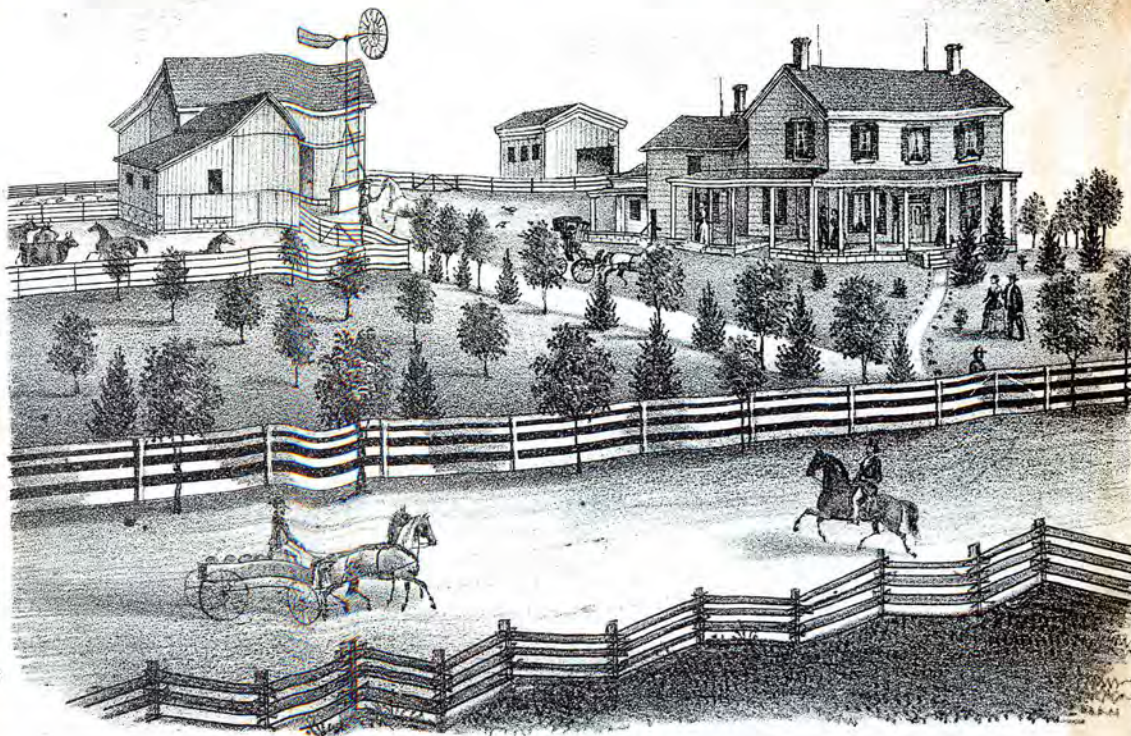

Res of P.S. McDole Esq.  
Sec 4 Sugar Grove Tp Kane Co Ill.

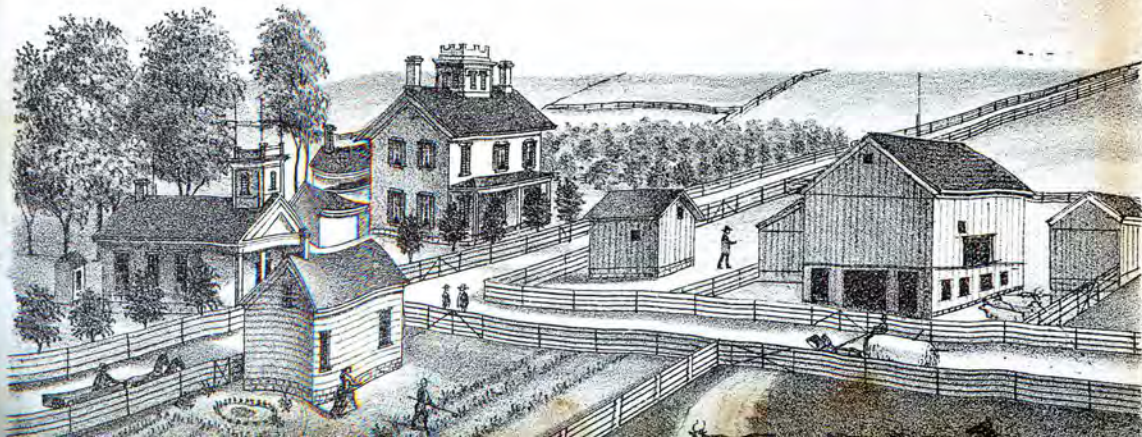





Res. of L.H. Gillett Esq.  
Sec 21 Sugar Grove Tp. Kane Co Ill.

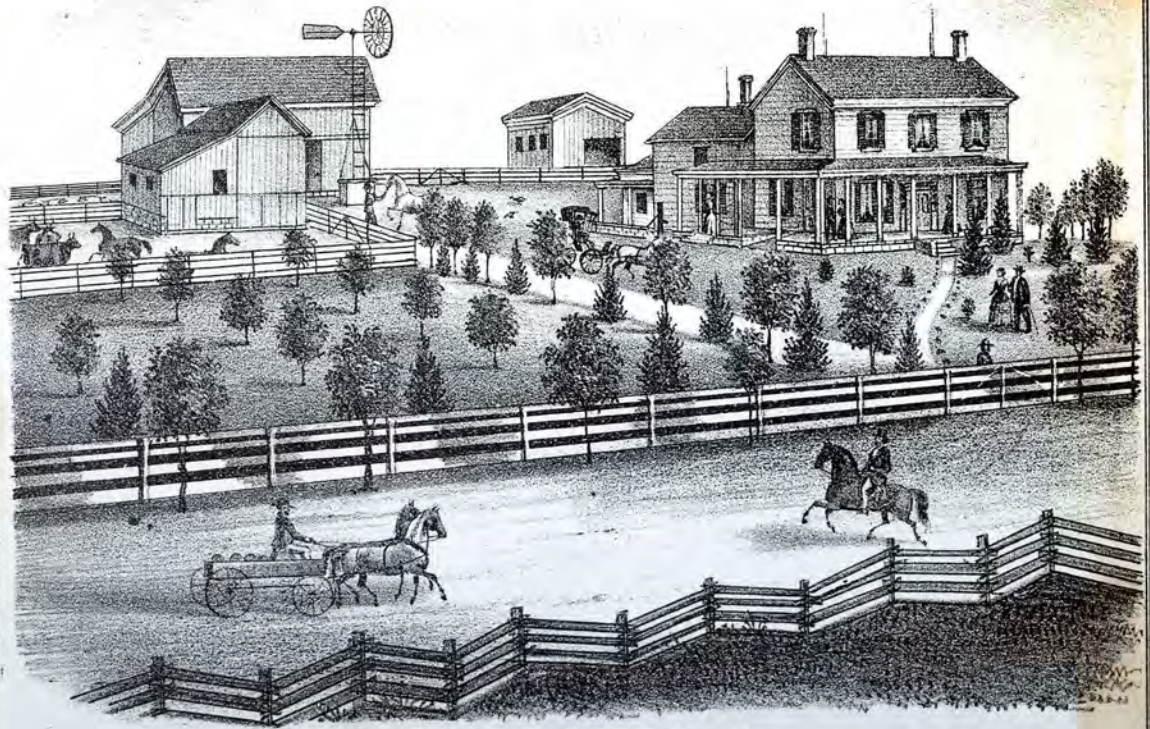

Res of P.S. McDole Esq.  
Sec 4 Sugar Grove Tp Kane Co Ill.





Res. of L.H. Gillett. Esq.  
Sec 21 Sugar Grove Tp. Kane Co. Ill.

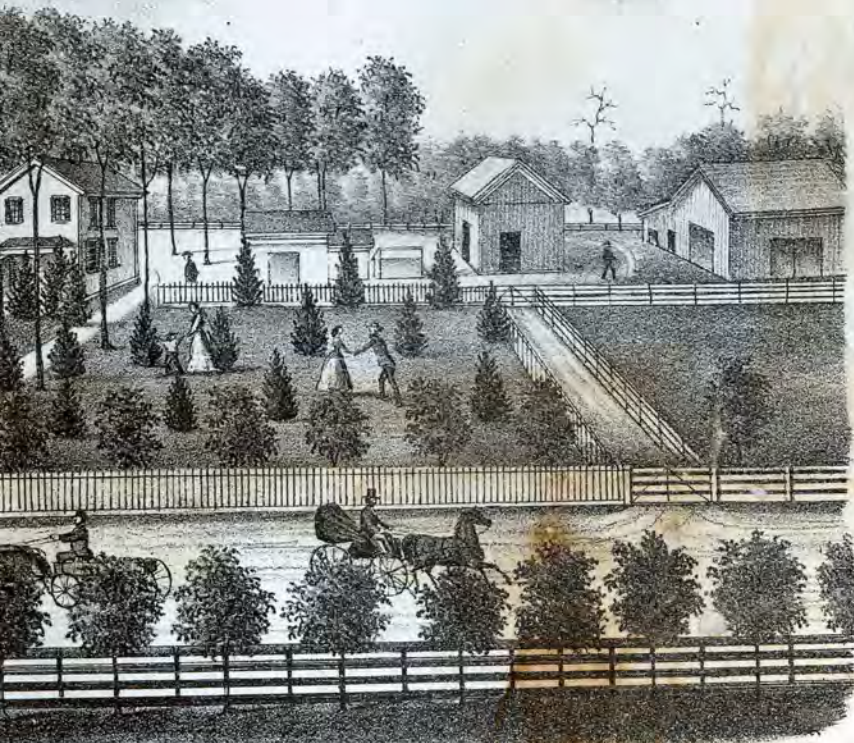

Res of H.B. Densmore Esq.  
Sec 14 Sugar Grove Tp Kane Co Ill.



Res of P.S. McDole Esq.  
Sec 4 Sugar Grove Tp Kane Co Ill.

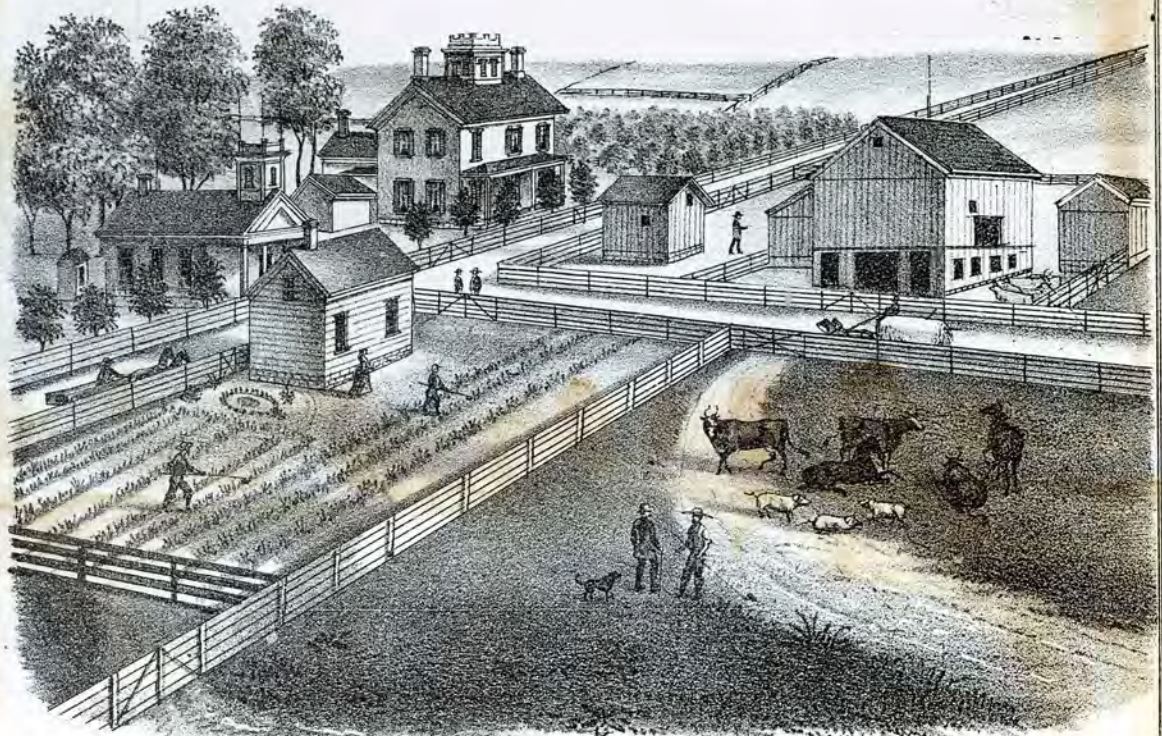

Estate of S.S. Ingham Esq.  
Sec 14 Sugar Grove Tp Kane Co Ill.

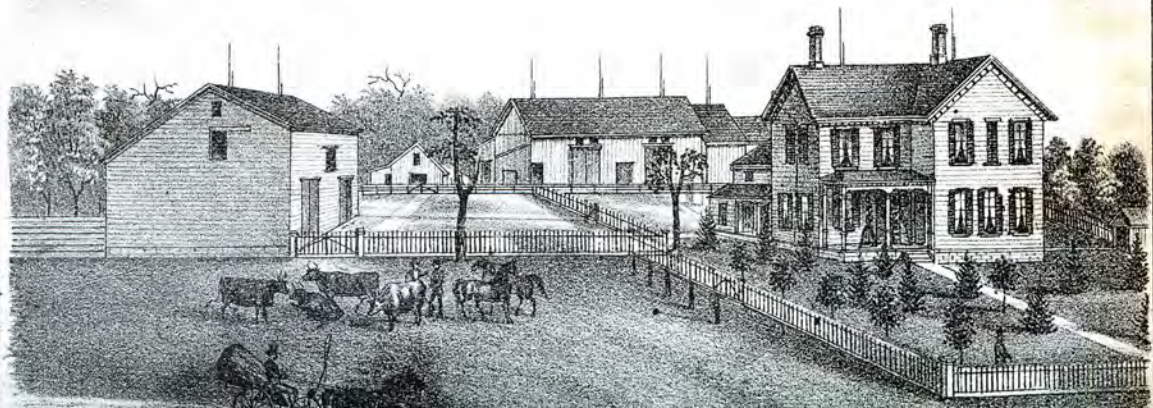





Res. of L.H. Gillett Esq.  
Sec 21 Sugar Grove Tp. Kane Co Ill.

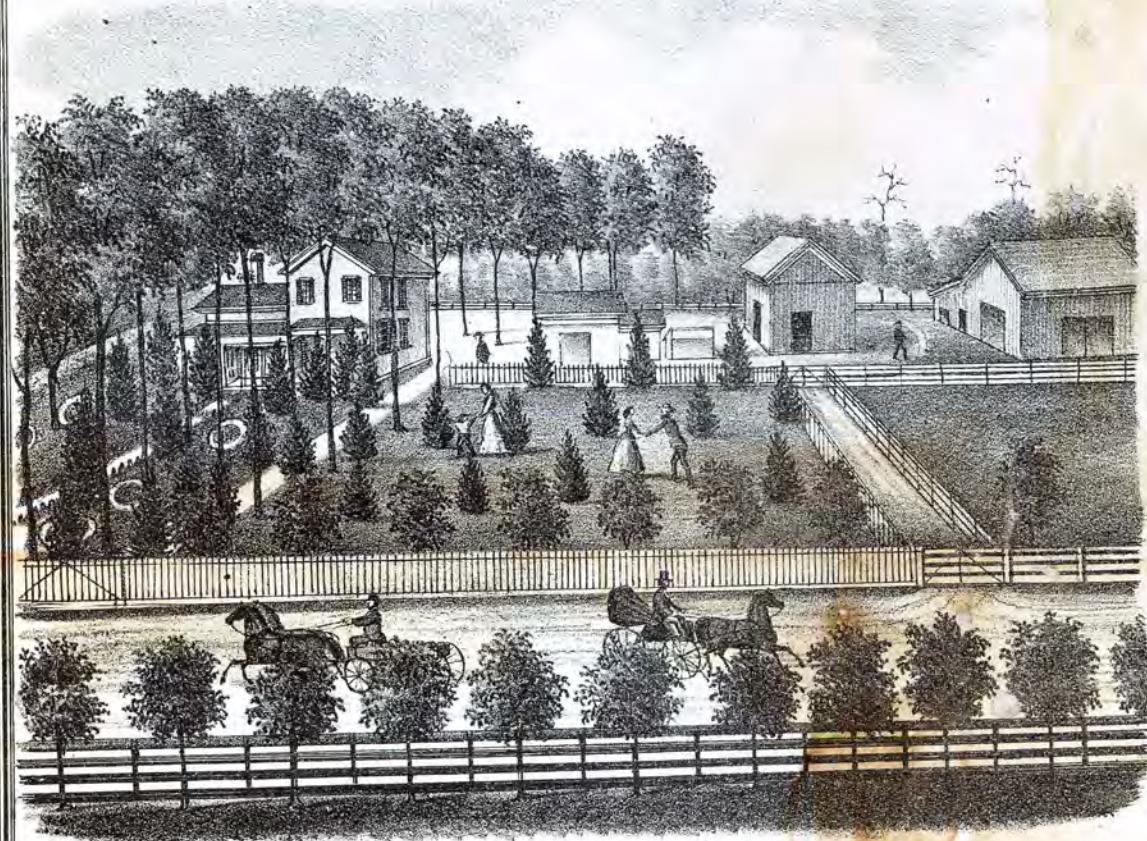

Res of H.B. Densmore Esq.  
Sec 14 Sugar Grove Tp Kane Co Ill.



Res of P. S. McDole Esq.  
Sec 4 Sugar Grove Tp Kane Co Ill.

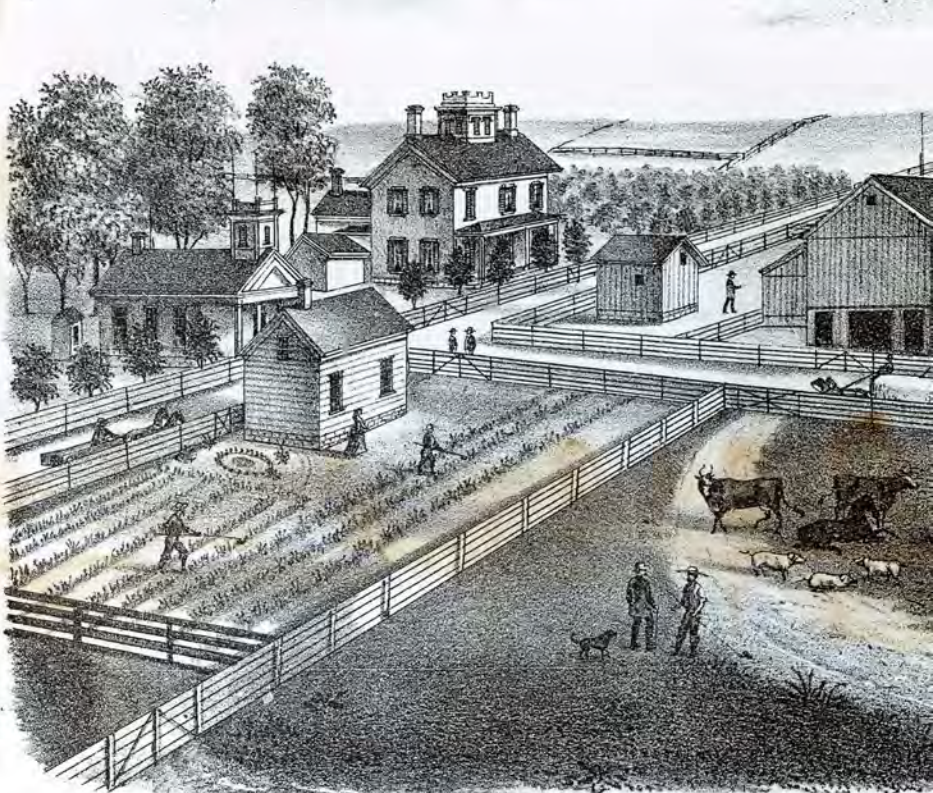

Estate of S.S. Ingham Esq.  
Sec 14 Sugar Grove Tp Kane Co Ill.







Res of H.B. Densmore Esq.  
Sec 14 Sugar Grove Tp Kane Co Ill.



Estate of S.S. Ingham Esq.  
Sec 14 Sugar Grove Tp Kane Co Ill.

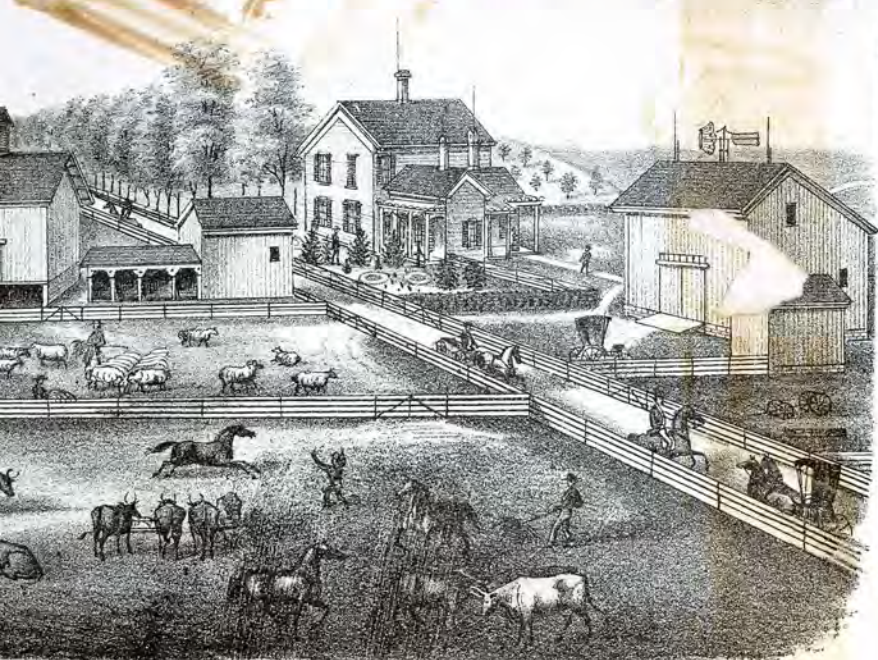

Res of C.F. Paul Esq.  
Sec 34 Sugar Grove Kane Co Ill.

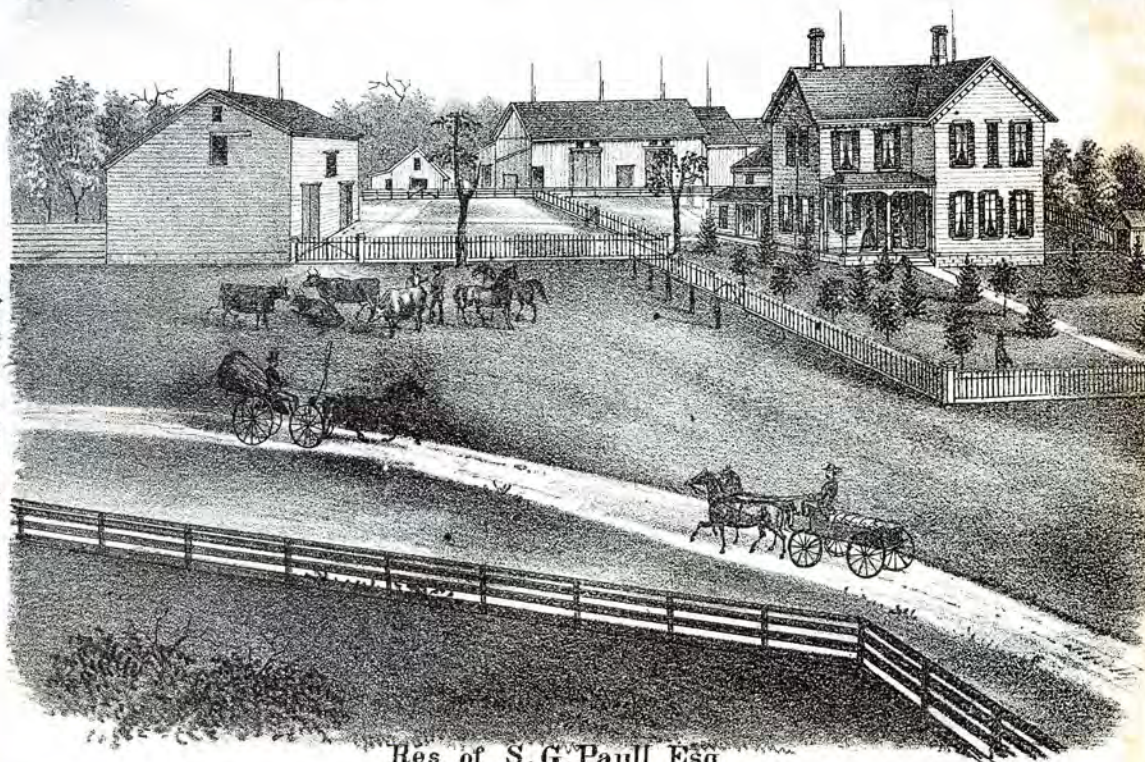

Res of S.G. Paul Esq  
Sec 16 Sugar Grove Kane Co Ill



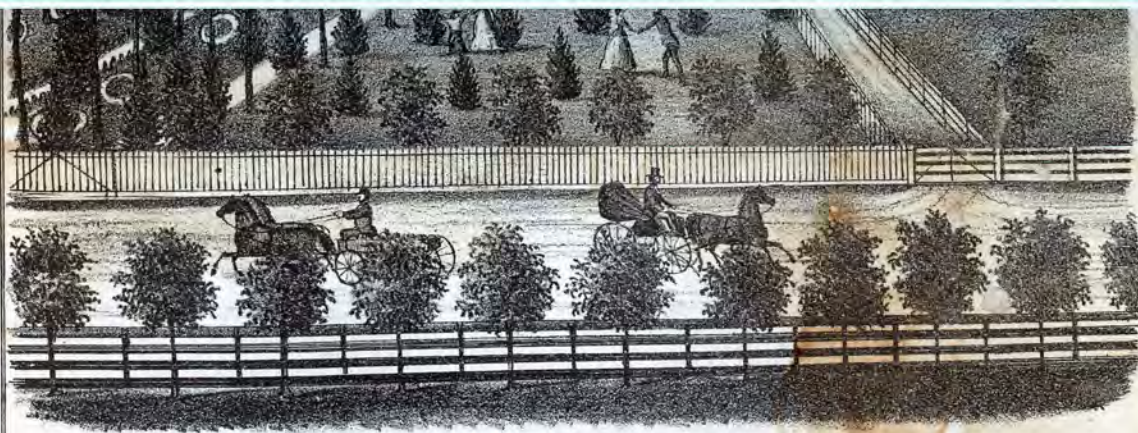

Res of H.B. Densmore Esq.  
Sec 14 Sugar Grove Tp Kane Co Ill.

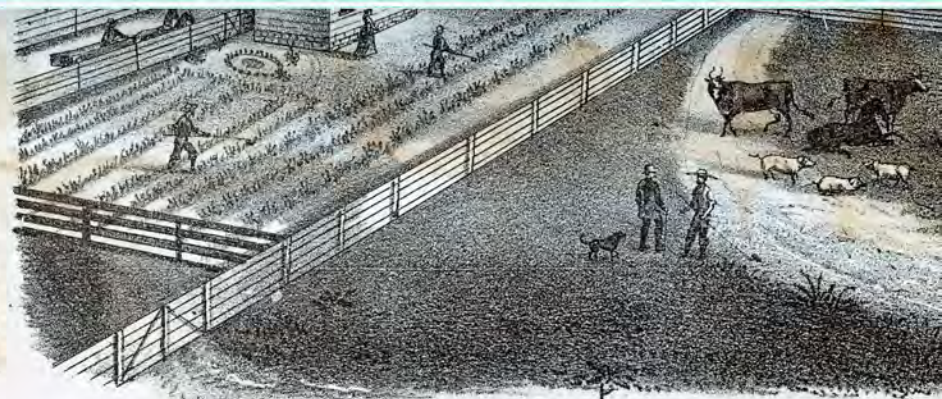

Estate of S.S. Ingham Esq.  
Sec 14 Sugar Grove Tp Kane Co Ill.



Res of C.F. Paull Esq.  
Sec 34 Sugar Grove Kane Co Ill.

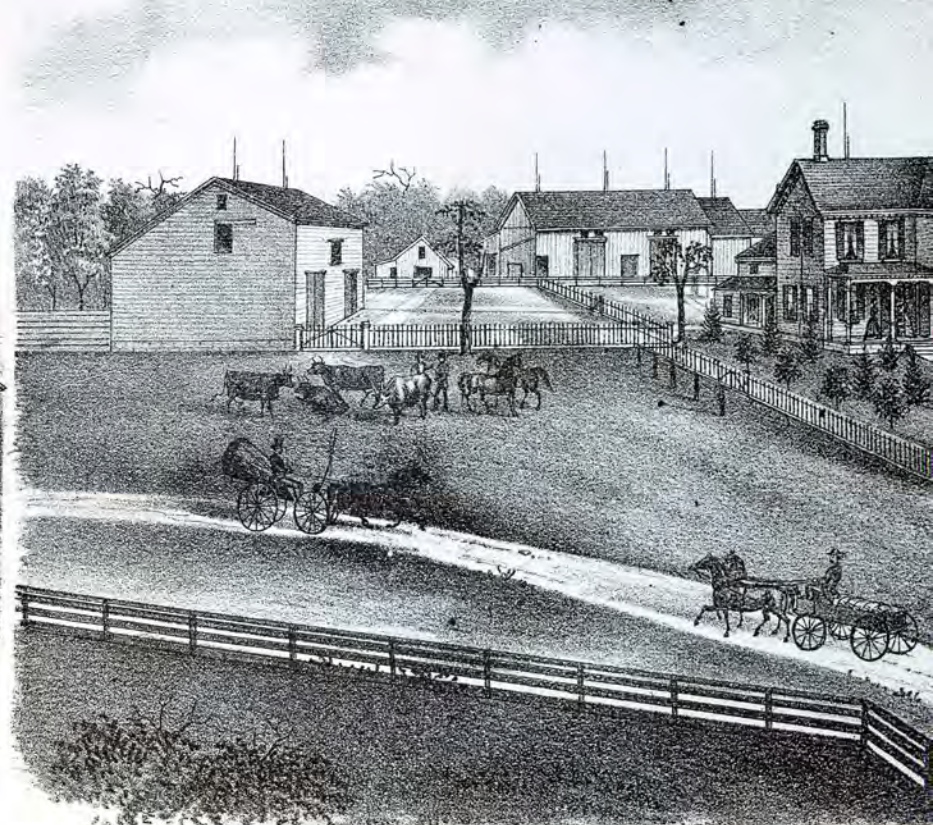

Res of S.G. Paull Esq.  
Sec 16 Sugar Grove Kane Co Ill.



**Sec. 5, Sugar Grove Tp., Kane Co., Ill.**

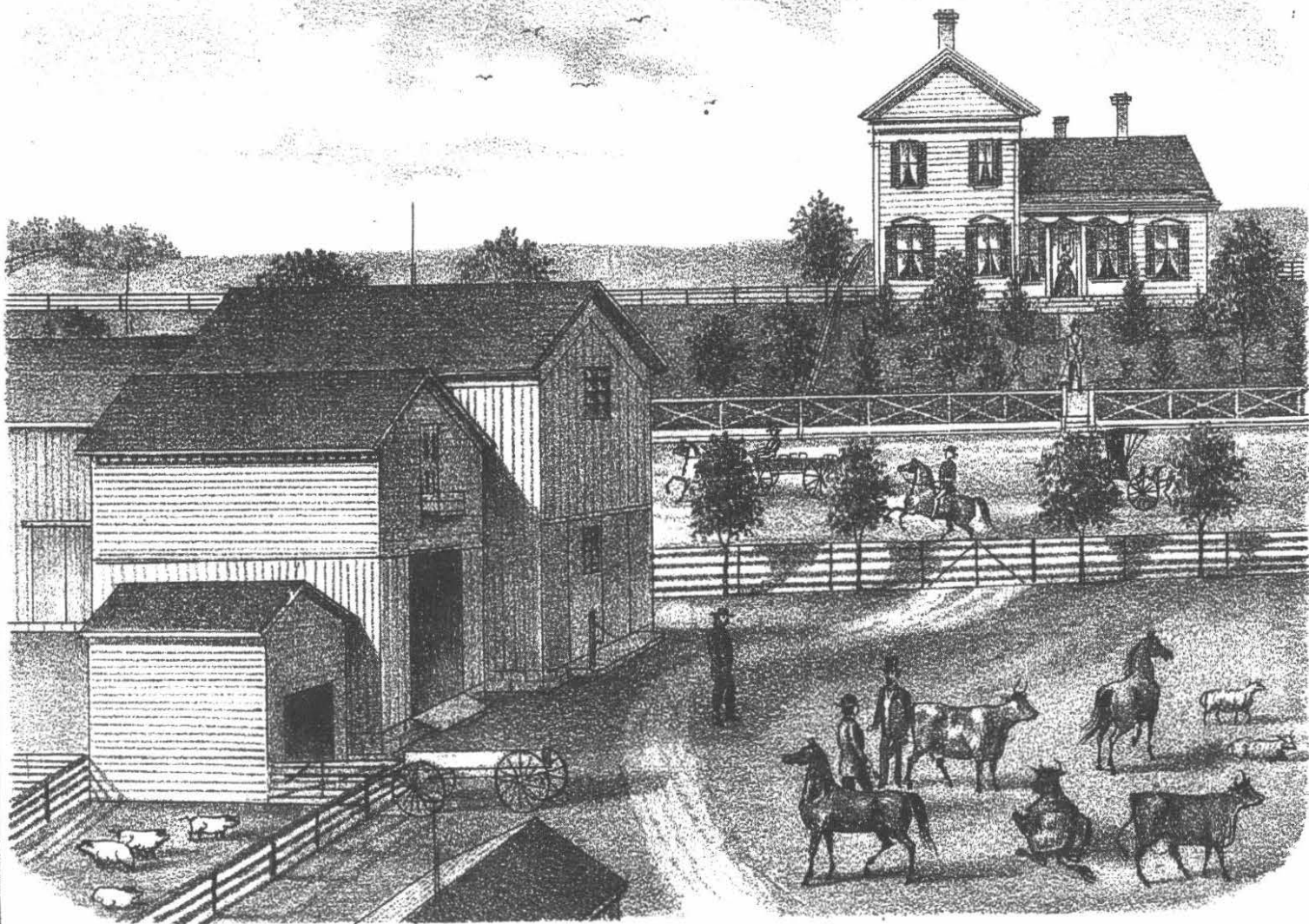

**Res. of John Thompson, Esq.,  
Sec. 6, Sugar Grove Tp., Kane Co., Ill.**

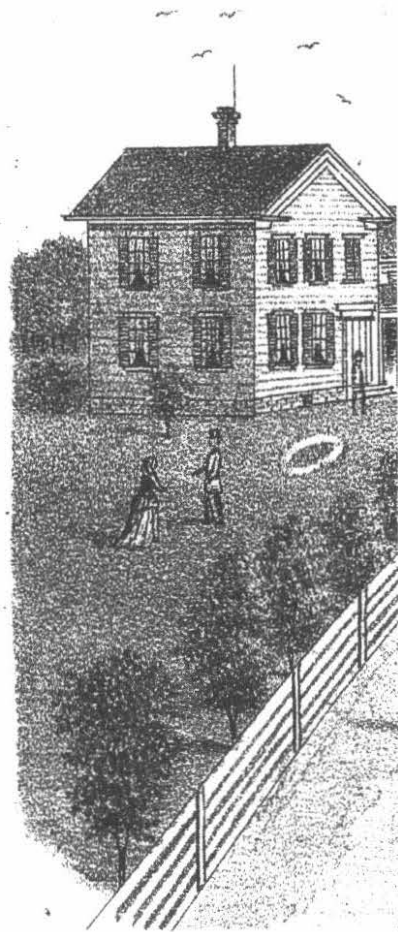

*Scott Rd.*





# MAP OF SUGAR GROVE TOWNSHIP

TOWNSHIP 38 N. RANGE 7 EAST.

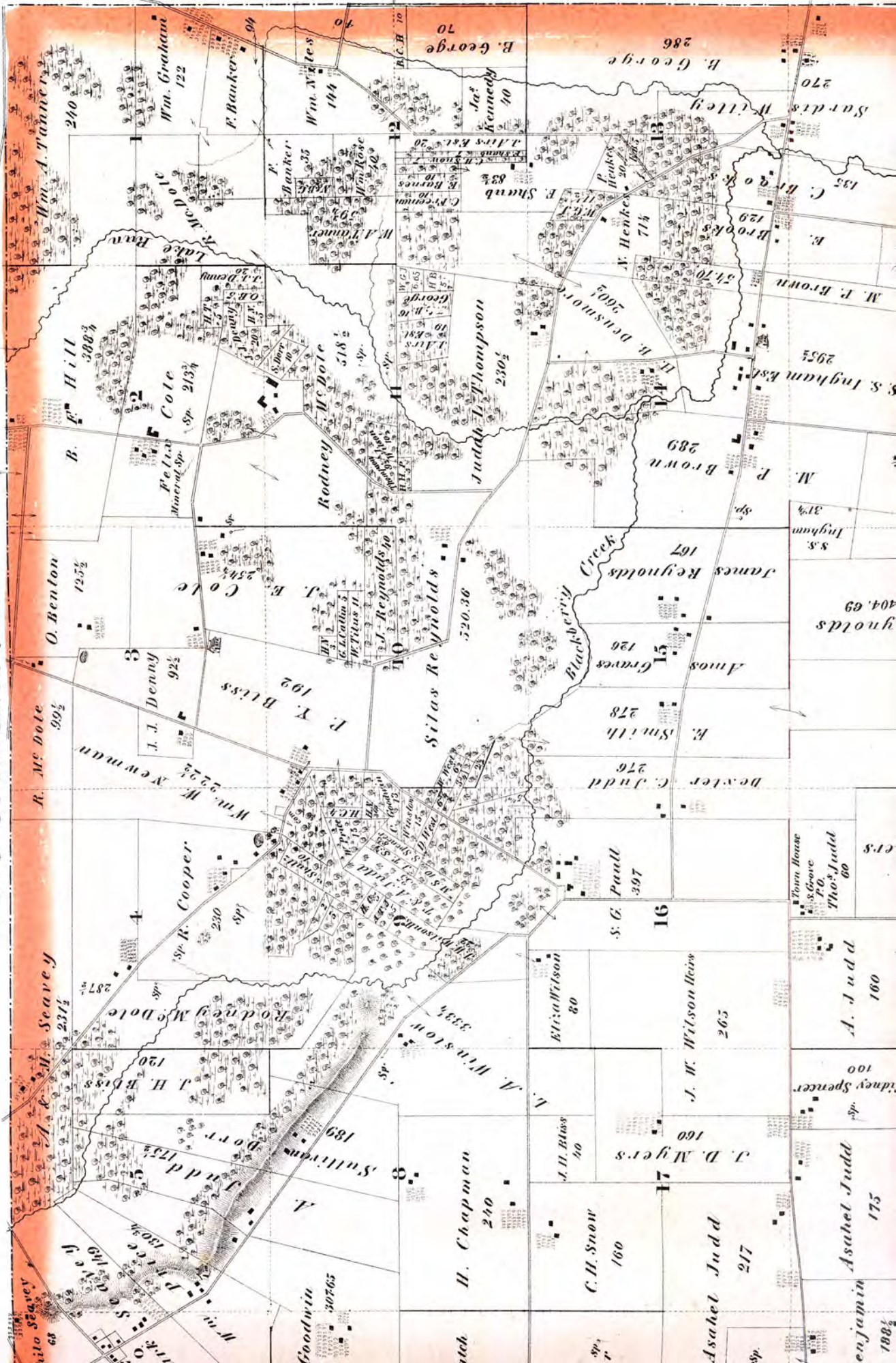



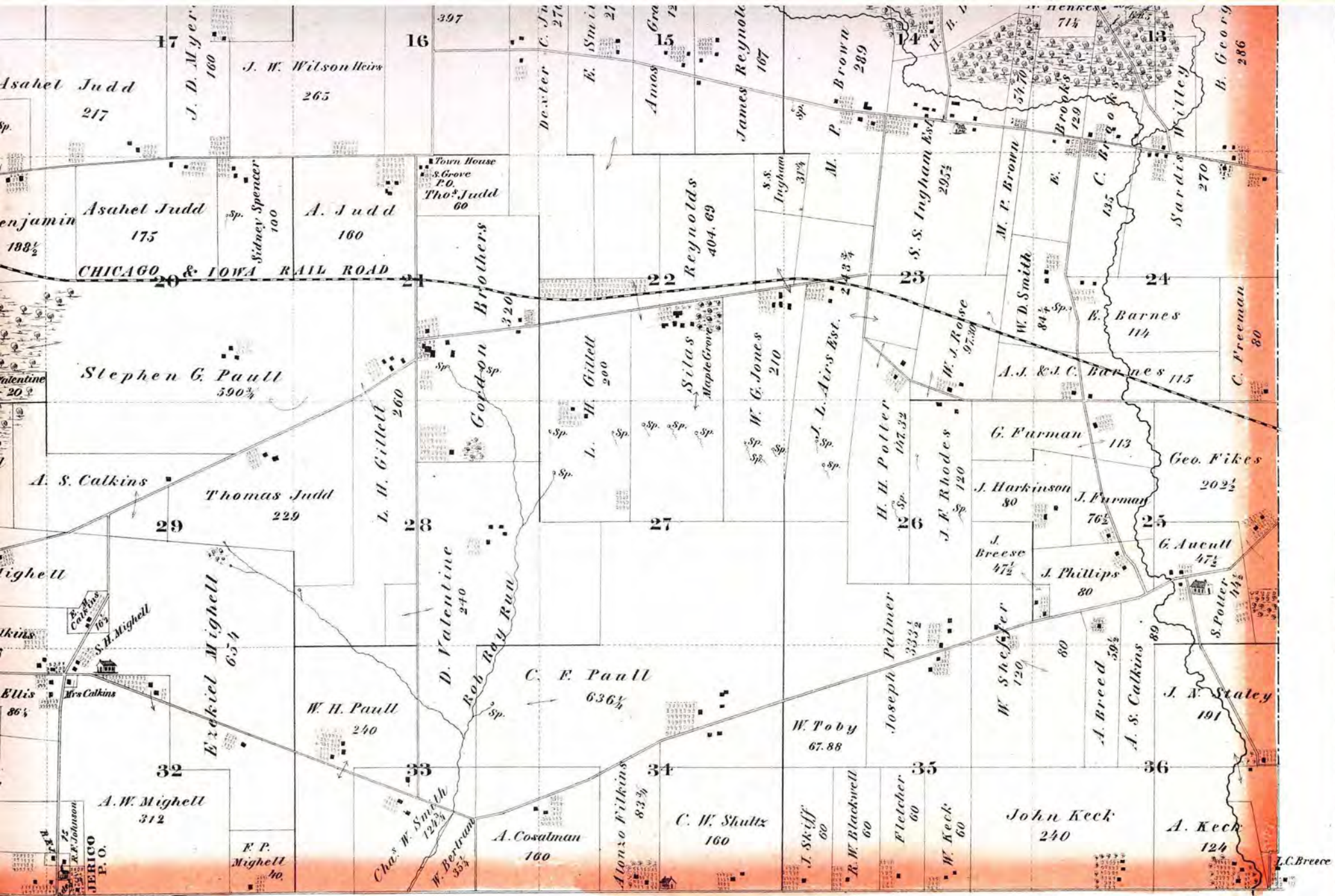

**STATISTICAL.**

1870	10,600
"	1,880
"	315,500
"	43,900
"	6,500
"	23,000
"	63,160
"	5,800
1871	603
"	2,446
"	3,115

**HISTORICAL.**

The first settlements were made in this Township in May, 1834, by Jas. Isbell, Chauncy Isbell, Asa McDole, and James Carmon. P. Y. Bliss, one of the pioneers of this Township, erected a Store where his residence now stands, and for several years supplied his neighbors with goods. Here may be found some of the wealthiest farmers in the County, and it is generally conceded, that as a Township it is superior to any in the County.—See Map for a delineation of its natural advantages.—Population in 1870. 792.

**Representative Views.**

Name of Proprietor.	Name of View.	No. of Acres.	Page of Atlas
L. Benjamin,		188½	45
Henry Chapman,		260	45
W. G. Jones,		330	45
P. Y. Bliss,		190	45
B. George,		480	45
Mark Seavy,		160	45
R. McDole,		516	46
Gordon Brothers,		328	46
L. H. Gillett,		500	47
P. S. McDole,		300	47
H. B. Densmore,		260	47
Estate S. S. Ingham,	Ingham Estate.	336	47
C. F. Paull,		640	47



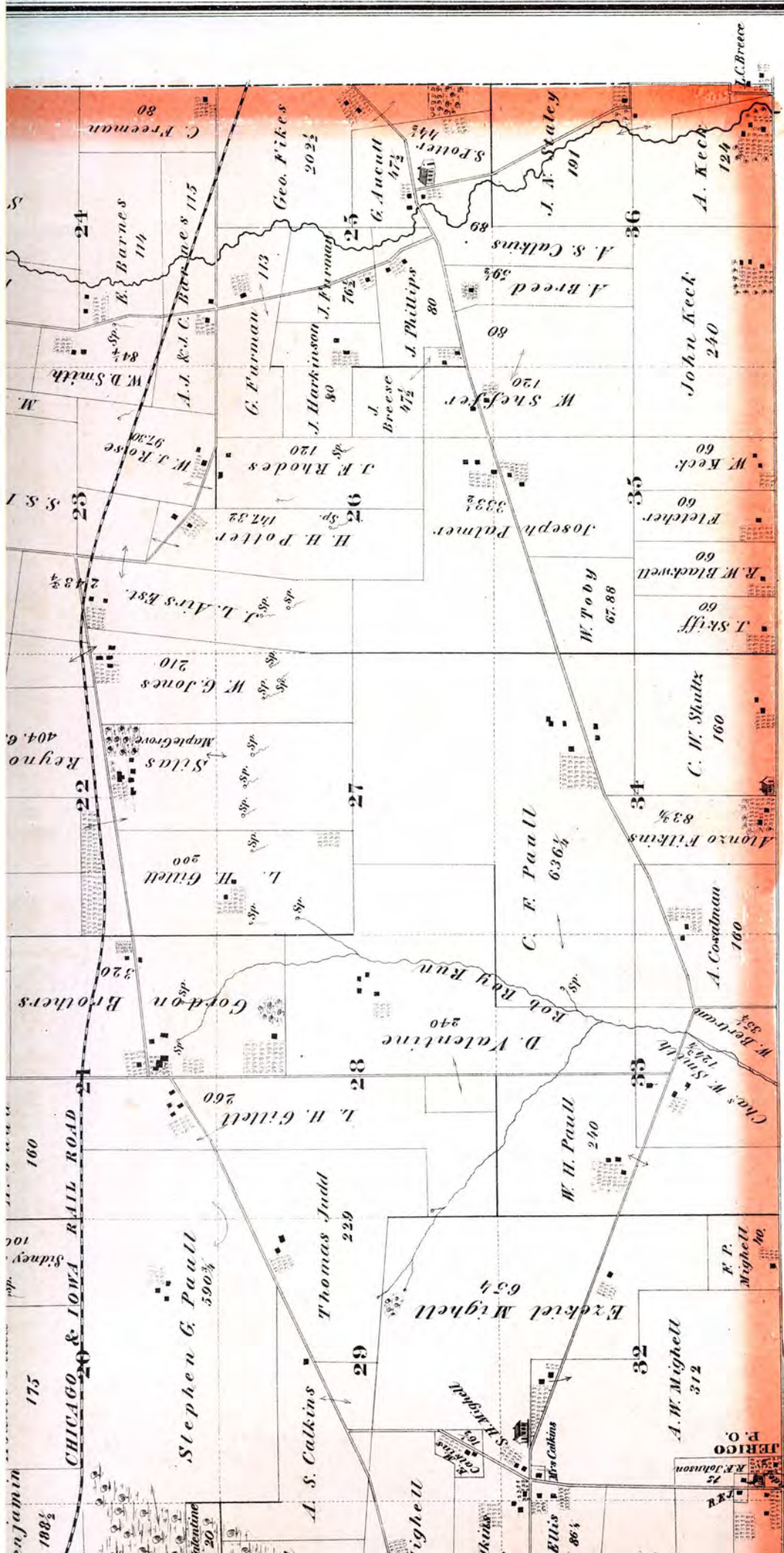

**Representative Views.**

Name of Proprietor.	Name of View.	No. of Acres.	Page of Atlas
L. Benham.		188 1/2	45
H. J. Chapman.		260	45
W. C. Jones.		330	45
P. Y. Bliss.		190	45
B. George.		480	45
Mark Seavy.		160	45
R. McDole.		516	46
Gordon Brothers.		500	47
L. H. Gillet.		300	47
H. B. T.		260	47
Estate S. S. Ingham.		336	47
C. F. Paull.	Ingham Estate.	640	47
Wm. Price.		409	47
D. C. Judd.		257	45
John Thompson.		276	45
F. Cole.		195	45
Geo. W. Fikes.		292	45

**HISTORICAL.**

The first settlements were made in this Township in May, 1834, by Jas. Isbell, Chauncy Isbell, Asa McDole, and James Carmon. P. Y. Bliss, one of the pioneers of this Township, erected a Store where his residence now stands, and for several years supplied his neighbors with goods. Here may be found some of the wealthiest farmers in the County, and it is generally conceded, that as a Township it is superior to any in the County.—See Map for a delineation of its natural advantages.—Population in 1870, 792.

**STATISTICAL.**

1870	10,600
"	1,860
"	15,600
"	43,900
"	6,500
"	23,000
"	53,180
"	5,800
1871	603
"	2,446
"	3,115
"	2,586
"	335,984
1870	353,800



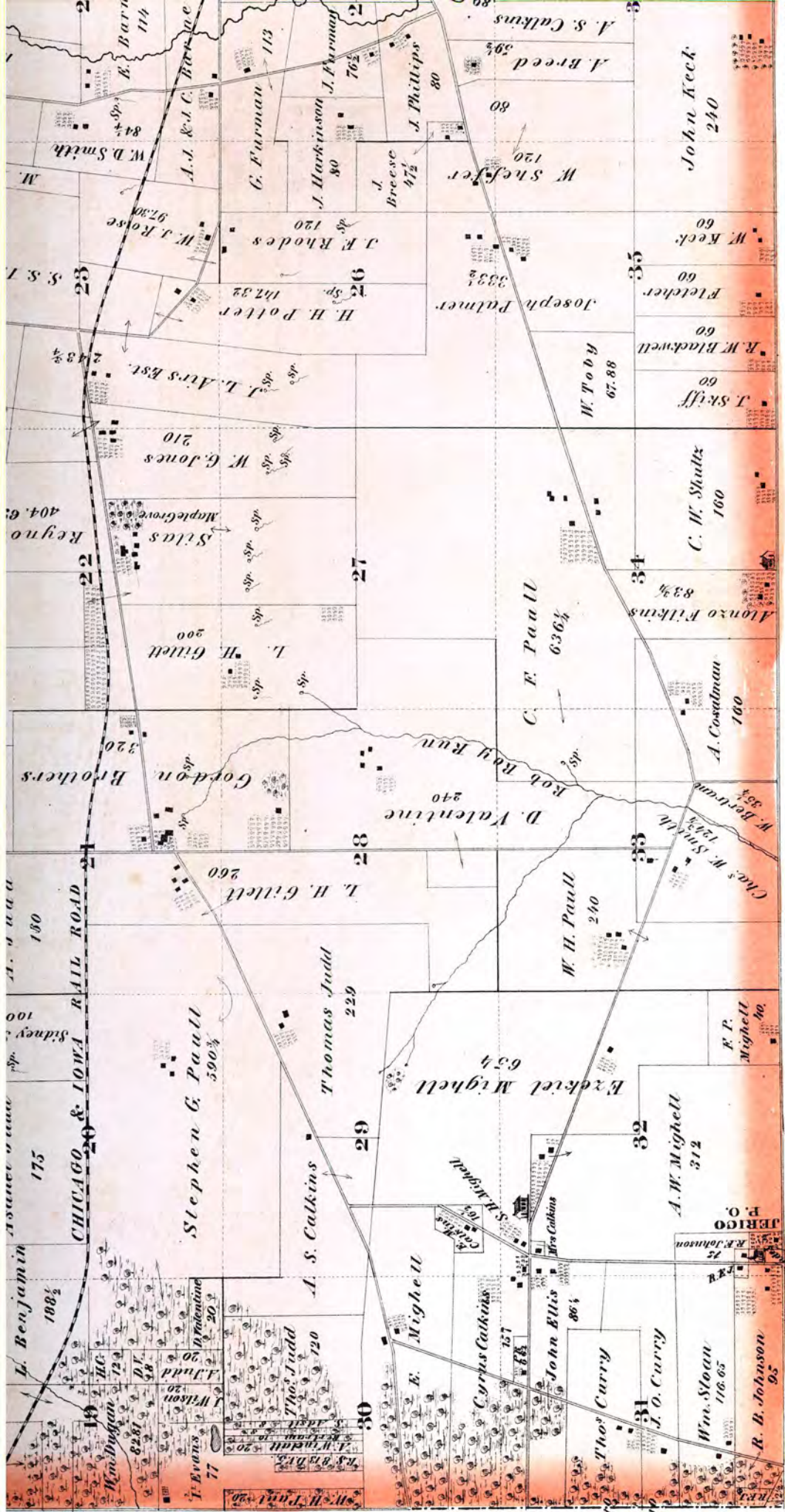

Name of Proprietor.	Representat.
L. Benjamin	Ingham Estate
Henry Chapman	
W. G. Jones	
P. Y. Bliss	
B. George	
Mark Seavy	
R. McDole	
Gordon Brothers	
L. S. McDole	
H. B. Denmore	
Estate S. S. Ingham	
C. F. Paull	
S. G. Paull	
Wm. Price	
D. C. Judd	
John Thompson	
F. Coe	
Geo. W. Fices	

### HISTORICAL.

The first settlements were made in this Township in May, 1834, by Jas. Isbell, Chauncy Isbell, Asa McDole, and James Carmon. P. Y. Bliss, one of the pioneers of this Township, erected a Store where his residence now stands, and for several years supplied his neighbors with goods. Here may be found some of the wealthiest farmers in the County, and it is generally conceded, that as a Township it is superior to any in the County.—See Map for a delineation of its natural advantages.—Population in 1870, 792.

### STATISTICAL.

No. of Bushels.....	1870	10,600
Spring Wheat.....	1,880	
Rye.....	15,500	
Corn.....	43,900	
Oats.....	6,500	
Barley.....	22,000	
Potatoes.....	63,160	
Butter.....	5,800	
Hay.....	603	
Horses.....	2,446	
Cattle.....	3,115	
Sheep.....	2,886	
Hogs.....	\$35,984	
Value of Domestic Animals.....	\$35,984	
Value of Farm Products and Betterments, 1870.....	\$53,500	



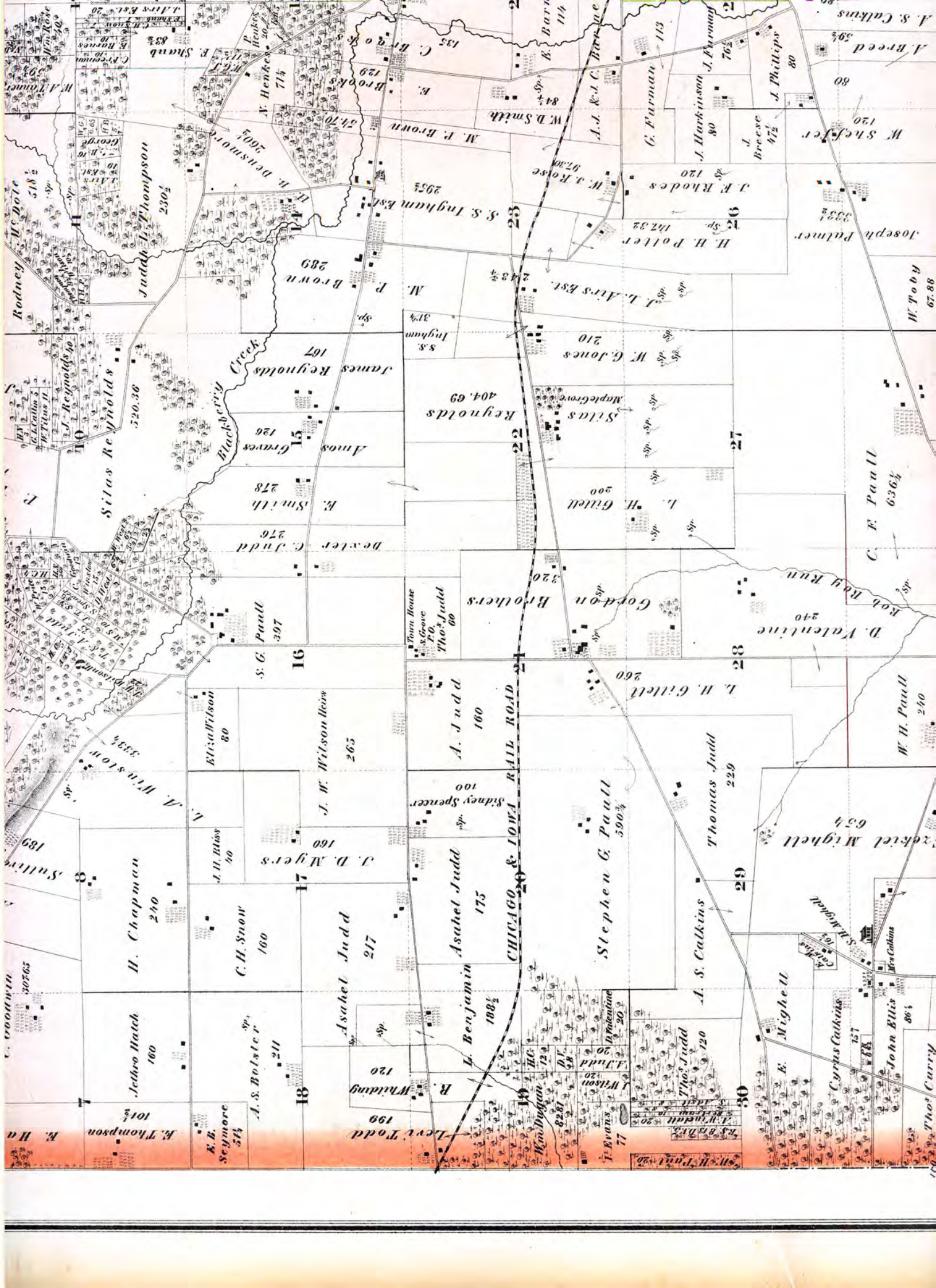

A. S. Calkins  
A. Breed 59 1/2  
80  
W. S. Pfeiffer 120  
Joseph Palmer 33 1/2  
W. T. Oyle 67-88

C. F. Paull 63 1/2  
D. Valentine 240  
Rob Roy Run  
M. H. Paull 240

Reziel Mighell 65 1/2  
M. H. Paull 240  
Thomas Judd 229  
Stephen G. Paull 500 1/2

A. S. Calkins  
E. Mighell  
John Ellis 80 1/2  
Thos. Curry  
Cyrus Calkins 157  
S. Mighell 163  
Mrs. Calkins  
John Ellis  
Thos. Curry

CHICAGO & IOWA RAIL ROAD  
A. Judd 160  
Thomas Judd 229  
Stephen G. Paull 500 1/2  
A. S. Calkins  
E. Mighell  
John Ellis 80 1/2  
Thos. Curry

W. S. Pfeiffer 120  
Joseph Palmer 33 1/2  
W. T. Oyle 67-88  
C. F. Paull 63 1/2  
D. Valentine 240  
Rob Roy Run  
M. H. Paull 240

Reziel Mighell 65 1/2  
M. H. Paull 240  
Thomas Judd 229  
Stephen G. Paull 500 1/2  
A. S. Calkins  
E. Mighell  
John Ellis 80 1/2  
Thos. Curry

A. S. Calkins  
E. Mighell  
John Ellis 80 1/2  
Thos. Curry  
Cyrus Calkins 157  
S. Mighell 163  
Mrs. Calkins  
John Ellis  
Thos. Curry

J. D. Myers 160  
A. S. Calkins  
Stephen G. Paull 500 1/2  
A. S. Calkins  
E. Mighell  
John Ellis 80 1/2  
Thos. Curry

J. D. Myers 160  
A. S. Calkins  
Stephen G. Paull 500 1/2  
A. S. Calkins  
E. Mighell  
John Ellis 80 1/2  
Thos. Curry



# MAP OF SUGAR GROVE TOWNSHIP

TOWNSHIP 38 N. RANGE 7 EAST.

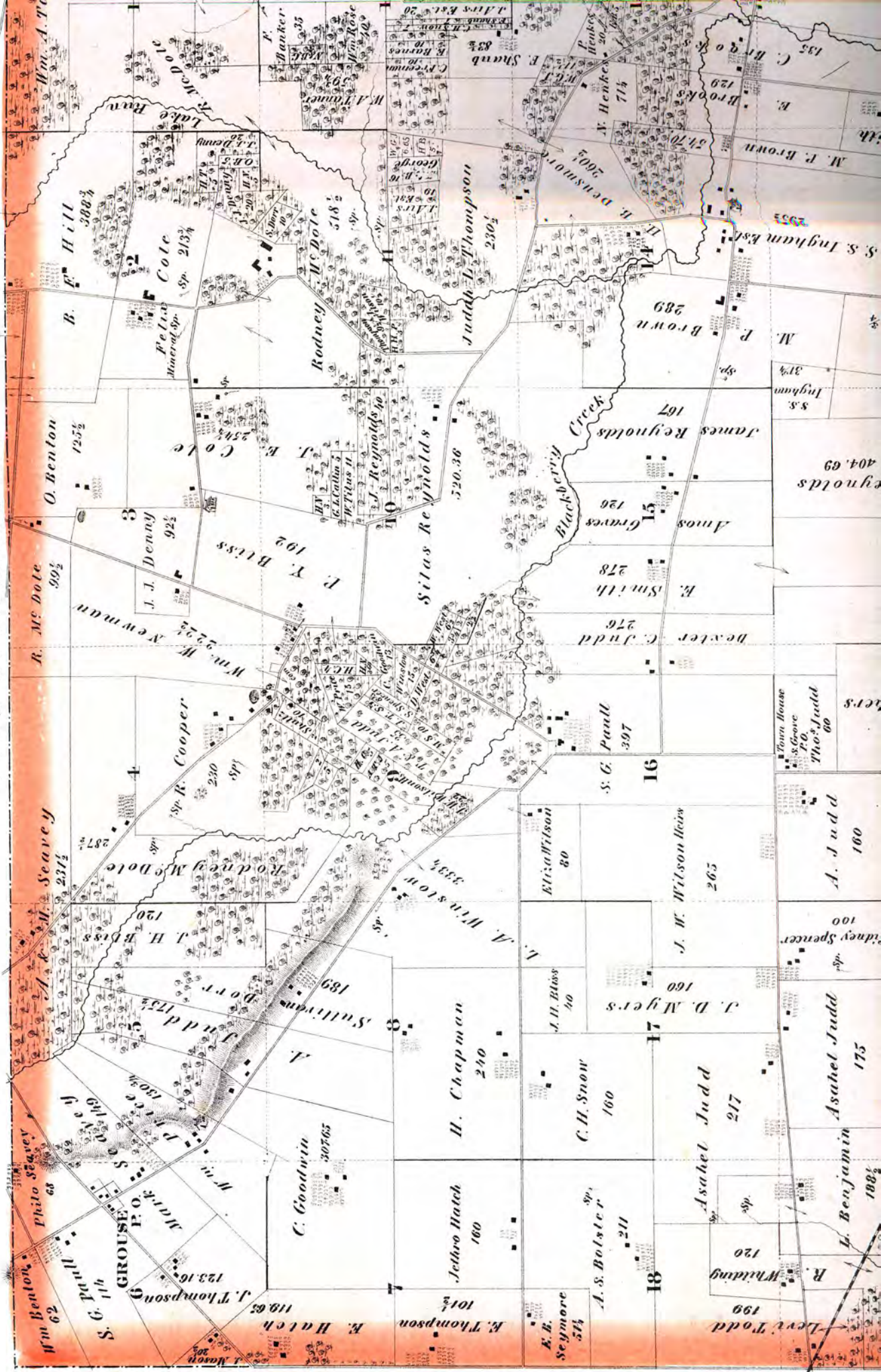





View of J. Stephens, Esq.,  
and his Stable, near the Race Course, N.Y.



View of Henry Chapman, Esq.,  
and his Stable, near the Race Course, N.Y.



View of W. C. Lewis, Esq.,  
and his Stable, near the Race Course, N.Y.



View of W. C. Lewis, Esq.,  
and his Stable, near the Race Course, N.Y.



View of W. C. Lewis, Esq.,  
and his Stable, near the Race Course, N.Y.



View of W. C. Lewis, Esq.,  
and his Stable, near the Race Course, N.Y.





View of R. M. & Co. Race



View of Gentry & Brothers